Author Hopkins
The WPA Administrator's new book is appraised on The Post's mid-week page of reviews. Page 9.

The Washington Post

The Weather
Today—Fair and continued warm.
Tomorrow—Rain and colder.
Today's high, 79.
Details on Page 25.

NO. 22,042 Entered as Second-Class Matter, Postoffice, Washington, D. C. WASHINGTON: WEDNESDAY, OCTOBER 21, 1936 XX ★★★★ THREE CENTS
Copyright, 1936, By The Washington Post.

King Assigns Mrs. Simpson A Bodyguard Till Hearing

Scotland Yard's Agent Clears Sidewalk as She Leaves Bank.

Ruse to Conceal Auto Trip Fails

Chauffeur Is Recognized as Edward's; Ipswich Hotels Are Filled.

By the Associated Press.

London, Oct. 20.—The towering 200-pound detective who is King Edward's personal bodyguard has been assigned to watch Mrs. Wallis Simpson, the monarch's American-born friend.

He is Chief Inspector David Storier, of Scotland Yard. His assignment is to shield the former Baltimore debutante pending hearing of her divorce suit against her shipping broker husband.

Every time Mrs. Simpson leaves her New Cumberland Terrace residence in the fashionable Mayfair district until she is safe inside again, Storier hovers close by.

The first evidence that the vivacious American woman was enjoying royal protection while Edward was away grouse hunting at Sandringham was disclosed today when she visited a fashionable Dover street hairdresser.

Apparently suspecting that the front of her home was being watched, Storier superintended the "planting" of her automobile on the grounds at the rear so she could leave without being seen.

Ruse Proves Failure.

But the ruse failed.

Not until Mrs. Simpson emerged from the beauty parlor after an hour-and-forty-minute treatment, evidently, did the detective realize his strategy had not worked.

Mrs. Simpson, obviously flustered, leaped into the car and her chauffeur whisked her to a bank several blocks away.

She stayed inside and her chauffeur departed. A few minutes later Storier appeared looking as dark as two thunderclouds and cleared the sidewalk until Mrs. Simpson could dash into a taxi.

Observers recognized her chauffeur as one who frequently drives for King Edward.

Meanwhile the leading hotel in Ipswich tonight was booked full for Saturday, the day on which Mr. Justice Hawke is expected to hear Mrs. Simpson's divorce suit. The second best hotel in town had only two rooms available for that date.

Hoeppel and Son Ordered by Court To Face Sentence

Their last avenue of escape closed to them when the United States Supreme Court refused to grant a rehearing of their appeal, Representative John H. Hoeppel, of California, and his son, Charles J. Hoeppel, yesterday learned that, acting with unusual dispatch, the Supreme Court had forwarded to the lower courts the mandate ordering the imposition of sentence.

Both father and son are under sentence of from four months to two years. They have been at liberty on bond since their conviction here almost a year ago.

The high court mandate reached the United States Court of Appeals yesterday and was immediately forwarded to District Court for execution. Officials of the latter court yesterday stated that the Representative and his son would be given several days to appear for formal imposition of sentence.

To Reopen Fights.

Arcadia, Calif., Oct. 20 (AP).—Representative John H. Hoeppel said tonight he had a new avenue of fight against his conviction and sentence to jail on charges of conspiring to sell a West Point appointment, but that he would "return to Washington immediately whenever it becomes necessary."

Representative Hoeppel said Attorney Jesse C. Duke had opened the way today for a further fight against the convictions. Duke, he said, filed with the Supreme Court a brief in intervention in the Wood case pending there, challenging the constitutionality of the jury. The Wood case, Representative Hoeppel said, involves points similar to that of him and his son.

McMahon Quits Post On Tax Appeal Board

President Roosevelt yesterday accepted the resignation of Stephen J. McMahon as a member of the Board of Tax Appeals, effective November 1.

Political Speakers On the Air Tonight

WMAL — 9:45, Representative Fenerty; 10, President Roosevelt; 10:30, Ogden Mills.

WRC—4:30, Mrs. Frederick K. Beggs, Benjamin De Witt.

WJSV—7, Frank Tomson; 10, President Roosevelt.

Low-Rent Alley Homes Dedicated As Tribute Is Paid to Mrs. Hopkins

Post Staff Photo—By Klemm.

In the shadows of her life, Aunt Minnie Henson 68, sat by the side of her door in London Court yesterday and saw fulfilled the golden dreams of a "Lady Bountiful" who told her years ago the time would come when poor colored folks could live in nice homes instead of alley slums.

By James J. Cullinane.

Simple tribute to the memory of Mrs. Archibald Hopkins, Washington's "Lady Bountiful," who devoted her life to reclaiming the city's slums, was paid down by the gas works yesterday by the people who knew her best.

In the bright sunshine of a warm autumn day humble colored folk, Government officials, philanthropists and social workers stood shoulder to shoulder in London Court southeast to dedicate a bright little community of 23 gleaming white houses as Charlotte Everett Hopkins place.

The dedication marked the opening of the District Alley Dwelling Authority's first low-rent homes and the culmination of a dream for which Mrs. Hopkins fought until her death at the age of 84 in September, 1935.

It was to Mrs. Hopkins that President Roosevelt handed the pen with which he signed the Alley Dwelling Authority act in 1934 and yesterday Mrs. Roosevelt telegraphed that she was "terribly sorry" she could not attend the dedication of Hopkins place.

"I feel Mrs. Hopkins should get all the credit we can bring to her memory," wired Mrs. Roosevelt.

There were tears in the eyes of Mrs. Hopkins' friends as her daughter told how she consecrated her life when she was only 14 years old—just after the Civil War—to improving the lot of the humble colored folks who were herded into unspeakable hovels in Washington's hidden alleys.

"Mother used to say," related Mrs. Henry G. Patterson, "that if she had her choice between heaven and Washington she would choose Washington as long as it tolerated its alley slums."

Mrs. Patterson related how her mother persuaded Cabinet officers, Senators, bankers—anyone who might help—to follow her into the slums to observe conditions. No one was too important or too busy to resist her pleadings. But the years passed by and men once powerful sank into obscurity. Mrs. Hopkins, undaunted, found new allies. To her aid in 1934 came The Washington Post with a series of articles which aroused public opinion and sent

Continued on Page 4, Column 5.

Madrid Arms Citizens to Go To War Front

Heeding Women's Pleas, Old and Young Join Loyalists' Cause.

By the Associated Press.

Madrid, Oct. 20.—Lashed to martial fury by the exhortations of their womenfolk, Madrid's civilian workers marched to war tonight.

Laborers, factory workers in overalls, desk workers with ink-stained fingers—all poured from their buildings in answer to the pleas of frenzied women.

Clumsily but effectively they fell in with units of the regular militia marching off to battle the enemy whose cannonading could be heard plainly in the streets of Madrid.

Hands that had never held anything more lethal than a saw or a pen clutched cold rifles shoved at them by women, shouting themselves hoarse in the war hysteria which rolled over the once drowsy Spanish city.

The mutter of a city at work rose to a roar today as a sudden swift wind rolled the reverberations of artillery into the heart of the government capital.

A city accustomed to read daily reports of the valiant fight of its forces against the insurgents suddenly awoke to the realization that the enemy was almost at the gates.

The women were the first to hear and recognize the ominous sounds. Through the market places they swarmed.

"Come out!" they shouted. "Come out and fight for Spain."

Desks and benches were deserted as men, old and young, fit and infirm, stampeded from buildings and took up rifles.

The military leaders within the city were quick to realize the situation—one which it would have been difficult for them to control had they wished.

Hastily the leaders cast about for conveyances to rush the wild civilian army to the battle lines and throw them against the attackers before their frenzy had had time to cool.

Amy Mollison, Husband Agree On Separation

Woman Flier Will Continue Air Exploits Under Maiden Name.

By the Associated Press.

Chelsfield, England, Oct. 20.—Mrs. Amy Mollison, woman flier, tonight said she and her husband Jim, had decided soloing is the best marital course for each of them.

Mrs. Mollison, holder of long-distance flight records, made her statement after a forced landing here had wrecked her plane and broken her nose.

"I have for the past month heard rumors about Jim and my friendship," she said. "Jim is going his way and I am going mine and I shall fly under my own name as Amy Johnson."

Her husband, she said, was in America.

Amy Johnson was married to James A. Mollison in London July 29, 1932. Each is a noted long-distance flyer.

In July, 1933, Mr. and Mrs. Mollison flew from England across the Atlantic and crashed at Bridgeport, Conn., on their projected nonstop flight to New York.

Mrs. Mollison on December 18, 1932, wrested the England-Cape Town speed record from her husband, completing the flight in 4 days, 6 hours and 55 minutes.

This record was eclipsed by Jean Batten in May, 1934, but May 16 of this year Mrs. Mollison regained it, adding three new records to her log book.

She set a record each way for solo flights between Cape Town and London and established a record for the round trip, which she completed in a flying time of 7 days 22 hours and 43 minutes.

Alleged Spy Arrested.

Perpignan, France, Oct. 20 (AP).—A German citizen, Charles Friederich Genley, today was reported arrested in Catalonia on a charge of espionage and taken to Madrid for trial.

Consumers Hit Price Increase At Milk Hearing

Shortage Is Predicted by Producers If Demand Is Not Granted.

A threatened rise in local milk prices brought a storm of protests from consumer representatives at hearings before AAA officials yesterday, as producers in nearby Maryland and Virginia warned of a dangerous shortage in the commodity unless increased price demands are met.

B. B. Derrick, secretary of the Maryland-Virginia Milk Producers Association and spokesman for 1,100 dairymen serving the District market, told the meeting that only two more cows are producing milk for Washington this year than there were in 1935.

"The present price of milk is not adequate to bring forth an increased supply to meet the growing demand," Derrick said. "Hardly enough milk has been produced since October 10 to satisfy Washington's fluid milk and fluid cream needs and the consumption trend is upwards."

He pointed out that Washington's metropolitan population is 22 per cent over what it was in 1930 and the production of milk has increased only 8.4 per cent since that year.

The meeting was called to consider amendments to the recent Washington milk marketing agreement and order. Derrick told AAA officials that the only hope for increasing the supply was a 47-cent per hundredweight increase in the minimum prices set by the marketing agreement.

From a present minimum of $3.02 from class 1 milk, producers are seeking an increase to $3.49, and for class 2, from $2.82 to $3.29.

These price changes amount to 4 cents a gallon, an increase of 1 cent a quart in the amount paid out by the distributor. It has been threatened, if the boost is granted, to pass the increase along to the consumer and raise retail milk prices.

AAA Benefits For 15 States Ready to Mail

Checks to Go Forward Tomorrow or Friday Include Kansas.

G. O. P. Charge WPA Loans Are Used for Political Purposes.

By Robert C. Albright.

The first block of AAA farm benefit checks, 1936 edition, is now clearing the general accounting office and will be mailed to farmers in 15 or more States beginning tomorrow or Friday, it was learned last night.

A small shower of the checks will fall in each agricultural region, with Kansas, home State of the Republican Presidential candidate, slated to be in the first batch.

Some $9,000,000, or less than 2 per cent of the $470,000,000 appropriated by Congress to finance the new soil conservation act, is expected to move into the mails by the end of the month. Payments will be made as rapidly as possible, but due to the amount of work involved, several weeks will elapse before they can go out in volume, officials said. About 6,000,000 "farmers," owners as well as tenants, ultimately will receive benefits, a greater number than in any of the old AAA programs.

As the farm benefit payments moved through the Comptroller General's office, the Republican national Congressional committee charged in a statement that PWA grants now are being increased in politically border-line territory "in a palpable effort to swing into the Roosevelt column the present so-called doubtful States."

Gives Compilation.

The committee offered a compilation of PWA grants between September 8 and October 10, and commented:

"It shows not only an increase where the New Deal figures an increase might be politically beneficial, but it shows that most of the increase is going to so-called doubtful States, States that not even the most optimistic of New Deal forecasters can say are for Mr. Roosevelt's continuance in office."

This followed similar charges directed at AAA benefit payments Sunday by Representative Robert L. Bacon (Republican), of New York, who claimed farm benefit payments are being increased in doubtful or unfavorable States as the election approaches. This drew an immediate retort from J. B. Hutson, acting AAA administrtaor. Hutson said Bacon was "misinformed." He said no checks had as yet been mailed.

Yesterday Hutson disclosed the names of a dozen States which, he said, will be among the first 15 to receive benefit payments started into the mails tomorrow or Friday. These included Kansas and North Dakota, in the Western region; Illinois and Iowa, in the North Central region; Pennsylvania, New York, Connecticut, Maine and Vermont, in the Northeast region; Tennessee, in the East Central region, and Mississippi, in the Southern region.

Farmer participation in the new program is greater than for any one year under the old AAA program. Officials pointed out that checks consequently will be smaller and spread farther. Only $470,000,000 is available for soil conservation, against more than $500,000,000 for the last AAA program.

Late Crops Handicap.

The increase in participation by New England farmers is especially marked, and this section will get several times the volume of checks it formerly received. Participation in the whole Northeast has been roughly estimated at about 50 per cent of the 500,000 farms between Pennsylvania and Maine. Less than 7 per cent participated in old AAA programs. At least five States in this area will be among the first receiving the new checks.

The AAA hoped to include more States in the drought area in its initial payments, as a relief measure, but late Western crops and mechanical difficulties hindered this effort.

Officials said initial payments of 90 per cent would be made to farmers in the North Central, Western and East Central regions. Farmers

Continued on Page 3, Column 2.

Broken Thigh Bone Is Nailed in Place In New Operation

Philadelphia, Oct. 20. (AP).—A new operation in which two broken parts of the thigh bone near the hip socket are nailed together to promote quick healing, was described today to the American College of Surgeons.

The operation, appearing drastic in nautre, but regarded by surgeons as quicker and easier than use of a plaster cast, was reported by Dr. M. N. Smith-Petersen, of Massachusteets General Hospital Boston.

As a result of the operation, patients with such fractures of the femur, or thigh bone, have been dismissed from the hospital and sent back to work in from four of five weeks.

The insertion of the nail was reported as a comparatively simple procedure. An incision is made over the hip joint and the upper end of the femur exposed. A thin wire is then driven lengthwise through the broken parts to act as a guide for the nail. The nail itself, which is of rustless steeel about 3 inches long with flanged edges giving it great strength, is then driven in to join the broken parts.

Landon Assails 'Abuses' Of Power; Ickes Reveals Kansan Asked Gas Loan

U. S. Fund to Build Pipe Line Sought in 1935, Secretary Avers.

Says Kansan Came Here to Make Plea

Declares Governor Also Suggested States Own Phone Systems.

Charging Gov. Alf M. Landon with "insincerity," Secretary Ickes, in a radio speech last night, produced a letter written to him in 1935 by the Republican candidate suggesting Government loans to States for publicly operated telephone systems.

The Interior Secretary also described attempts by Landon to obtain Government money to finance a $35,000,000 gas pipe line project in his State which, Ickes said, would have taken half their business from private gas companies. He declared Landon, who he said was then a "state socialist," insisted that the pipe line negotiations be conducted with utmost secrecy.

The Ickes speech was broadcast throughout the country just before Landon began speaking on a similar radio hookup from Los Angeles.

In Los Angeles last night Gov. Landon issued a statement in reply, saying Ickes' attack was "typical of the confusion" in the New Deal and asserted "this attack is like the losing team throwing the ball around wildly attempting to score." He added, according to the Associated Press:

"Up to date the Administration's spokesmen have been attacking me on the ground that I was a puppet of big business. Now they attack me on the ground that I am a Socialist and the enemy of big business."

Authority Suggested.

The letter, referred to by Ickes, dated February 7, 1935, said:

"If you do not have the authority under the PWA to make loans to States for public State-wide telephone systems, may I suggest that it would be a sound public policy to obtain this authority."

Ickes insisted that this letter and the pipe-line project were in contradiction with Landon's stand for free enterprise. The Interior Secretary declared that Landon's record "is extraordinary, even if it is not wonderful."

"The trouble with the Republicans," he said, "is that they did not know how extradordinary that record really was. They took too much for granted. They did not scrutinize his record. If they had, they would never have nominated him for President, even if they had had to nominate as their standard-bearer that windmill-tilting gentleman of grotesque and absurd statements, Col. Frank Knox."

Ickes said that in December, 1934, Landon sent William Allen White, Kansas editor, to Washington to discuss the pipe-line proposal with him.

"Enjoining great secrecy because the Governor of Kansas did not want his colleagues in the oil business to get wind of it," Ickes continued, "Mr. White unfolded a plan by which Kansas, as a State enterprise, would build a pipe line to the natural gas fields in southwest Kansas and market that natural gas in competition with private industry. It also developed later that Gov. Landon did not propose to take the people of his State into his confidence until it was too late for them to block his ambitious plan. The cost of Mr. Landon's little pipe line dream would be $35,000,000."

Later, Ickes said, Landon came to Washington to discuss the plan.

Dummy Directors.

"The plan that Gov. Landon was at such pains to conceal from the citizens of his State involved the setting up of a private corporation, capitalized at $35,000,000, to go into the gas business in Kansas without permitting the people to have advance knowledge of his intention." Ickes continued. "He, as Governor, would dictate the policies of this corporation through dummy direc-

Continued on Page 13, Column 4.

The Political Parade.

Gov. Landon, speaking at Los Angeles, charged the Administration is "undermining" individual liberty and "must be defeated" to save "our American form of government."

Secretary Ickes, on the other hand, declared over the radio that Landon, who he said was then a "State Socialist," sent him a letter last year favoring State-owned phone systems and proposed a PWA-backed gas distribution system for Kansas.

Secretary Hull, in a statement, charged Landon's Monday address "hopelessly misstates, confuses and jumbles the entire question pertaining to reciprocal trade policies and treaties."

Senator Vandenberg assailed interruption with his Saturday night radio speech because he was using the recorded voice of the President in an interview. He defended what he called "faithful presentation of the first-hand truth."

President Roosevelt departed for a campaign tour of New England to make a half-dozen addresses. He will speak tonight at Worcester, Mass.

John W. Davis, Democratic presidential nominee in 1924, said the New Deal administration "presents the most callous disregard of party principles, platform promises and personal pledges in history."

Both the Townsend pension organization and the Union Party issued statements severing relations with the Rev. Gerald L. K. Smith on the grounds that he is forming a nationalistic organization.

New Deal Fails To Keep Faith, Davis Declares

1924 Nominee, in His First Speech, Says Personal, Party Pledges Broken.

By the Associated Press.

New York, Oct. 20.—John W. Davis, Democratic candidate for President in 1924, said tonight in his first speech of the campaign that the record of the Roosevelt Administration "presents the most callous disregard of party principles, platform promises and personal pledges in all the history of American politics."

He did not mention the name of Gov. Alfred M. Landon, the Republican Presidential nominee, but said the only course open to "a Democrat who still holds to the creed of Democratic liberalism" is to "stand up, speak up, and on election day take his judgment and his conscience with him into the polling place and make his protest good."

Speaking over a Nation-wide hook-up under auspices of the National Jeffersonian Democrats, Davis said it was impossible to reconcile the occurrences under the New Deal with any "platform the Democratic Party has ever adopted" or "with any previous conception of the American system of Government."

"It is clearly unfair to Socialists to describe the New Deal as Socialism," he continued, "in spite of the socialistic character of many of its policies and its borrowings from the Socialist platform. Socialism has a creed and a professed philosophy and a program to fit it.

"No Claim to Support."

"In spite of its advocacy of the redistribution of wealth, the New Deal is not communistic. Communists are not satisfied with half measures. In spite of its enormous strides toward centralization, I do not think the New Deal should be described as fascism.

"But whatever it is or is not, whatever it holds of good or bad, one thing is certain: the New Deal is not democratic as the Democratic Party has hitherto employed that

Continued on Page 13, Column 4.

Re-election Tantamount to Approval of Evils, Governor Asserts.

'Political' Relief Termed Shameful

He Criticizes the House Townsendite Inquiry by Implication.

Text of Gov. Landon's address—Page 30.

By the Associated Press.

Los Angeles, Oct. 21.—Gov. Alf M. Landon accused the New Deal of "undermining" individual liberty and "tampering" with basic democratic principles tonight in demanding that President Roosevelt be ousted in behalf of a "return to our Constitution."

Before an open-air audience in the huge Los Angeles Coliseum, the Presidential nominee reached the climax of his West Coast dash with an assertion that Mr. Roosevelt's re-election would be interpreted as in indorsement of policies Landon said had "abused" the power of government and threatened "our independence."

In this first major talk of his final campaign swing, the Kansan addressed a crowd, estimated at 75,000 by Capt. H. C. Brawster of the sheriff's office. The Coliseum seats 106,000

"If we are to preserve our American form of government," the Republican candidate said, "this Administration must be defeated."

The Kansan said Congressional investigations "have budded and blossomed in unusual and rank profusion" during the Roosevelt Administration. Some listeners interpreted his remarks as referring to the House investigation of Dr. F. E. Townsend's old-age pension movement, when the Governor said:

"Recently, a Congressional investigation has been carried on for what seems to be purely political ends. In this case the thinly veiled purpose apparently was to discredit a political movement which the controlling party wishes to crush."

Urges Landon Support.

Dr. Townsend has urged followers unable to vote for William Lemke, Union Party Presidential candidate, to support Landon.

Turning to New Deal relief spending, the nominee said:

"There is unmistakable evidence that these vast funds have been used to force Congressmen and Senators to support Administration measures.

"There is also unmistakable evidence that they have been used to prevent criticism by officials and representatives of local communities. There is unmistakable evidence that these funds have been used in an attempt to prevent freedom of choice at the polls.

"Nothing can be more shameful than the way some of these Federal funds have been distributed. Special groups and special localities have been singled out solely for political reasons. Relief funds have been used in an attempt to force our less fortunate fellow citizens to vote for the return of this Administration to power.

"The managers of relief have played favorites—they have developed two classes of relief, common and preferred."

Assails Spending Abuse.

Making the first major address of his final campaign drive for the Presidency, Landon said abuse of spending leads to abuse of the right to borrow and that "abuse of the right to borrow is the first step to inflation, and is a direct threat to all those who by thrift have accumulated savings."

Tht candidate contended many New Deal tax bills were designed, not to raise revenue, but "to force the nonconformer into line, to threaten him with destructive and punitive taxation."

Landon said that in resenting "any criticism," the Administration "actually attempted to bring the Supreme Court into disrepute" when the court "declared its methods unconstitutional."

"Even the President," he asserted, "joined in this shameful attack on men who were only doing their duty—men sworn to uphold the Constitution of the United States. * * * Fortunately, the Supreme Court had the prestige and the integrity to withstand the abuses that were heaped upon it. But for the private citizen it was not so

Continued on Page 13, Column 2.

Rotten Eggs Shower Browder; He Cancels Terre Haute Talk

By the Associated Press.

Terre Haute, Ind., Oct. 20.—Citizens blocked both front and rear entrances to radio station WBOW here tonight, hurled rotten eggs at Earl Browder, Communist candidate for President, and prevented him from entering the station to make a scheduled radio campaign speech.

At least one person was believed to have been cut in a fight at the foot of the inclosed stairway leading to the radio station. A man was seen with blood streaming from his back.

Browder returned to his hotel after he had been showered with the rotten eggs, then sent word he would not make any further attempt to give the speech tonight, but would take the matter up in the courts tomorrow.

Several hundred persons jammed around both front and rear stairways to the radio station an hour before the Communist candidate was scheduled to make his appearance. As Browder appeared the shower of rotten eggs began.

Several fights broke out in the crowd, and one photographer had his camera knocked from his hands. As he climbed to the top of an automobile to take a picture of the crowd there were shouts of "break up that camera," and the crowd surged around him.

Browder announced his intention to give up plans for the speech five minutes before he was scheduled to go on the air. One of his attorneys remained in the crowd at the radio station stairway attempting to gain an entrance to the building.

Today's Index

	Pages.
Books	9
Classified Ads	25, 26, 27, 28
Comics	29
Death Notices	25
Editorials	8
Food	16, 17
Financial News	33, 34, 35
Hollywood	12
Mrs. Culbertson on Bridge	13
Night Clubs	11
Pegler	8
Picture Page	10
Politics and People	2
Radio Program	31
Society	14
Sports	30, 31, 32
Stage and Screen	12, 13
"The Black Automatic"	13
The Post's New Yorker	13
Woman's Page	15

HullDenounces Landon Attack On Trade Pacts

Farm Income Is Increasing $1,000,000,000 a Year, Secretary Asserts.

Secretary Hull last night defended reciprocal trade agreements, pointed to increased prosperity of the American farmer, and declared that Gov. Alf M. Landon's New Mexico speech Monday "hopelessly misstates, confuses and jumbles the entire question."

Hull, in a statement, said Landon "makes empty repetition of charges which have been completely exploded by all official statistics."

In his speech, made at Albuquerque, Landon criticized the manner in which trade agreements have been made and administered, while at the same time approving the theory of reciprocity. He particularly condemned concessions to nations which can send into this country little but farm products.

Satisfactory Income.

Hull said that "naturally" the American farmer could not understand Landon's statements, but that "the farmer does know just what the true test of his welfare is."

"It is a satisfactory income from farm operations, reasonable farm values, and good prices for farm commodities," he said.

The income of the American farmers in 1935 was $2,000,000,000 more than in 1932, he said, and with trade agreements in operation it is increasing at the rate of $1,000,000,000 a year.

Question Jumbled.

Text of Hull's statement follows:

"Gov. Landon's surprising New Mexico address yesterday faces in every direction and hopelessly misstates, confuses and jumbles the entire question pertaining to reciprocal trade policies and peace. His advisers can have but the one purpose—to secure farm votes by drawing the farmer's attention and memory entirely away from the conditions under which American agriculture was pushed into bankruptcy prior to 1933, and the conditions under which it has been rescued from bankruptcy during the years since 1933. He makes empty repetition of charges which have been completely exploded by all official statistics.

"Naturally, neither the American farmer nor, for that matter, any other person can make head or tail of the ambiguous, conflicting, and utterly nebulous statements of Gov. Landon pertaining to the reciprocal trade policy. But the farmer does know just what the true test of his welfare is. It is a satisfactory income from farm operations, reasonable farm values, and good prices for farm commodities.

Reached Lowest Level.

"The simple story of the course of American agriculture is that during the Administration prior to 1933 prices of such staple commodities as wheat, corn, hogs, dairy products, oats, rye slumped to the lowest level within living memory; that farm income fell almost vertically; and that farm values suffered a similar decline. In striking contrast, the cash income of the American farmer was in 1935 more than $2,000,000,000 higher than the depression level of 1932, while the prices of wheat, corn, hog products, dairy products, oats and most other farm commodities doubled or trebled. In 1936, with the trade agreements in operation, farm income is increasing still further at the annual rate of about $1,000,000,000.

"On all of this Gov. Landon is as silent as the grave.

"Gov. Landon and the other vote-seeking critics of the reciprocal trade agreements program would have the farmer shut his eyes to this vast improvement in his welfare and base his vote on the wild misrepresentations of the whole scope, nature and effects of the program.

"Gov. Landon's economic advisers must think that a second destructive panic is necessary to convince the farmers that they do not want a repetition of what happened to them under the reign of Smoot-Hawleyism, the forces of which are speaking today through Gov. Landon.

Speech Is Assailed.

Socorro, N. Mex., Oct. 20 (AP).—Gov. Clyde Tingley said here today he doubted if "New Mexico Republicans cared much for that patronizing speech" Gov. Alf M. Landon made before an Albuquerque audience yesterday.

Referring to a portion of the speech in which the Republican Presidential candidate told his listeners, many of them Spanish Americans, that "you are now citizens of the United States," Gov. Tingley said:

"Gov. Landon talked as though New Mexico had just been admitted to the Union. New Mexico was making history before Kansas started growing sunflowers."

Black Legion Note Found in Slaying

San Luis Obispo, Calif., Oct. 20 (U.P.).—Possibility of a Black Legion slaying was investigated by police today in the shotgun death of Milton Edward Zylicz, 28, school janitor.

The janitor's body, his head nearly blown off, was found in his office at the Fremont School, where he had been employed 14 years.

Police found a note which in part read: "Hope you get this shot. Think you know too much." It was signed "The Black Legion."

Police said the janitor had been receiving threatening notes for several years.

• ESTABLISHED 1865 •
THE BIG CUE
To Finding Satisfaction
Just be sure to get quality when you buy lumber and millwork. To be certain of that . . . just call the lumber-number, which has answered with quality for 72 years.
GEO. M. BARKER • COMPANY •
LUMBER and MILLWORK
649-651 N. Y. Ave. N.W.
1523 7th St. N.W.
NA. 1348. "The Lumber Number"

Politics and People

Puzzled Tabulator Winds Up in Maze of Figures Seeking 'Truth' in Daily Treasury Statement.

By Franklyn Waltman

THERE is no desire here to intervene as an umpire between such political titans as former President Herbert Hoover and Secretary of the Treasury Henry Morgenthau in their controversy over whether the Treasury practices honest bookkeeping or whether it juggles its figures and statements to conceal New Deal spending.

WALTMAN.

Mr. Morgenthau in one place in his reply to the former President, however, seems to enter a plea of confession and avoidance. He pleads guilty to the Hoover charge that the Treasury deducts repayments from certain revolving funds from expenditures before the totals are announced to the public. But Mr. Morgenthau seeks to avoid the charge that it is a custom that was practiced in the Hoover Administration.

Now in the art of disputation that may be a sufficient answer to Mr. Hoover's criticism. But to say that the Hoover Administration followed a similar practice in regard to accounting for revolving funds does not make such a system correct—nor candidly honest with the public. Surely the New Deal has not gotten to the point that it justifies its actions by citing the Hoover Administration as a precedent.

As far as the general public is concerned, the Hoover Administration entered RFC and Federal Farm Board transactions on its books and its daily Treasury statement in such a way as to make difficult a clear picture of Federal financial operations. And the New Deal handles RFC and other revolving fund transactions in the same way and to the same end. And it is more dangerous, for the New Deal has much greater spending authority.

* * *

The misleading nature of the system followed by the Treasury may best be illustrated by an experience I had yesterday.

Shortly after noon I read a brief summary of the Treasury daily statement on a local news ticker. The report stated that Treasury expenditures for this fiscal year—that is, from July 1 to October 17, inclusive—totaled $2,073,272,798, compared with expenditures in the corresponding period of the last fiscal year of $2,332,464,234. No details or explanations were given.

A friend standing beside me remarked that at last it appeared the New Deal was reducing expenditures—that so far this fiscal year $259,191,436 less had been spent than in the same period of last year. It seemed to me to be startling, momentous news and I rushed to the Treasury to ascertain whether the news ticker report was correct. I hastily scrutinized the latest daily Treasury statement.

Sure enough, there alongside of the notation, "Total expenditures," appeared the figures on the news ticker for the two comparative periods. For a moment it looked like the evil-minded Republicans had been maligning Mr. Roosevelt and the astute Mr. Morgenthau. But then I looked the statement over for details.

I found the so-called "general" or ordinary disbursements of the Treasury so far this fiscal year had totaled $1,297,976,229 or some $28,000,000 more than in the same period last year. Since there was no reduction there I looked under the so-called recovery and relief expenses.

In that column some figures showed decreases and others showed increases. For instance, Federal Emergency Relief Administration and WPA so far this year cost about $240,000,000 more than they did in the same period of last year. No reduction there! I tried adding up the column and then discovered that before certain figures in italic, diamond or pearl type—the smallest there is—the letter b, referring to a footnote. The old eyes are not so good and I almost missed it. The footnote explained: "Excess of credits (deduct)." And then I remembered the Hoover speech. These were revolving fund figures.

I learned the figures before which the italic letter b appeared represented an excess of receipts over expenditures by certain agencies, such as the RFC and Commodity Credit Corporation. Money loaned by those agencies two, three or four years ago now was being repaid and instead of being listed under "receipts," it is listed under "expenditures."

Thus I found that so far this fiscal year the AAA had an excess of credits amounting to $7,370,917; the Commodity Credit Corporation of $62,163,859; the Farm Credit Administration of $8,400,268; the Export-Import Bank of $103,011 and the RFC of $214,999,102. Adding those figures the total was $293,037,157. In other words, that sum in Treasury receipts was found in the expense column. Perhaps it does not make sense to you, but that is the way it appears in the Treasury statement.

Maybe this will make it clear: So far this fiscal year Harry Hopkins has spent for relief purposes about $240,000,000 less than he did in the same period of last year. Jesse Jones' RFC has collected this year $215,000,000 more than it has disbursed. By deducting the latter from the former, the Treasury in effect gives the impression that Mr. Hopkins this year spent only $25,000,000 more than he did last year. Would the SEC permit any industry to make such a presentation to prospective investors?

* * * *

Thus to recapitulate, this $293,000,000 in receipts was offset in the statement against the expenses of other agencies. Actually the Treasury so far this fiscal year has disbused, not $2,073,272,798 but $2,366,309,955. Now to make a comparison.

The Treasury total for expenditures in the corresponding period of the last fiscal year was reached by the same method, except in that period the excess of credits totaled only $52,225,495. Thus the actual expenses in that period were not $2,332,464,234 but $2,384,689,729.

Now the difference is this: New Deal expenditures—so far this fiscal year are $18,370,774 less than in the same period of last year and not $259,000,000, which is the spread between the figures given by the daily Treasury statement as "total expenditures" for the two periods.

* * *

It is true that all the facts appear in the Daily Treasury Statement and it can be argued that nothing is concealed, but to find all the relevant facts and to know what they mean requires almost the services of a bookkeeper. When the Treasury statement says that the "total expenses" for a given period are so much, one should be able to accept that figure without spending several hours making computations.

The Treasury practice is misleading and deceptive. The instance of the misleading figures on the news ticker has been cited. Many newspapers carry only the totals or summary of the statement. And many New Deal orators use these distorted totals to prove fallacious contentions.

In the end the deficit figure is the same but the method used by the Treasury is as honest as the statement of a man who, after collecting his salary of $100, received from a friend repayment of a $50 loan, then spent $75 but told his wife he had spent only $25 because he had $75 left.

It is not a truthful statement, no matter who used such a system in the past. And that is not all that is wrong with the system persued by the Treasury. It constitutes a dissipation of what New Dealers are pleased to term "recoverable assets" which they offset against the debt. But more about that on another occasion.

Copyright, 1936, by The Washington Post.

Church Goers Pledge Wives 2 Kisses Daily

Litchfield, Ill., Oct. 20 (AP).—Married men who attend the Rev. L. A. Crown's Union Avenue Christian Church were under pledges today to kiss their wives twice daily for the next six weeks.

Stout Women—Slenderize!
Half-Sizes and Extra Sizes to Fit You.
STOUT Slender SHOP
1336 7th ST. N.W. NO. 7202
"Look for Our Large Neon Sign"

Tailored at Fashion Park
Topcoats
Of West of England Worsted
Perfectly weighted for autumn, and faultlessly tailored at Fashion Park, in a full skirted model, cut over authentic British charts.
$45
The Mode
F at Eleventh

Roosevelt Off To New England On 3d Vote Bid

Worcester Speech Tonight to Climax Motor Tour of Three States.

By the Associated Press.

President Roosevelt hustled through a series of conferences today and, with a major speech in his brief case, turned toward New England last night in quest of the 29 electoral votes of Rhode Island, Massachusetts and Connecticut.

He canceled an afternoon press conference to provide time for polishing the address which aids said would climax his third campaign trip at Worcester, Mass., tonight.

Later he called in several reporters to say he had no plans to start out after the New England trip on a swing through Indiana, Ohio and Pennsylvania.

The President changed his mind about going to his Hyde Park, N. Y., home for a few days upon conclusion of his northeastern tour. He arranged instead to return to Washington late Thursday night.

Official business is expected to keep him in the Capital over the week-end. Monday he is scheduled to attend the dedication of a new chemistry building at Howard University, Negro school here, and Tuesday night or Wednesday morning he is to board his special train for New York to participate in commemoration of the fiftieth birthday of the Statue of Liberty.

Campaign Ends in N. Y.

His campaign will wind up a week from Saturday night with a speech in Madison Square Garden, New York.

This schedule would leave time for the Chief Executive to drop in on one or two additional Eastern States before the balloting two weeks from yesterday.

Five speeches which the aids said would be of an informal and probably extemporaneous character have been arranged for the two-day dash through New England.

The President will talk in front of the State capitols at Providence and Hartford, on the Common at Boston and also briefly from his automobile at Fall River and New Bedford, Mass., today.

Trip to Be by Motor.

Except for a train run from Worcester to Hartford tomorrow morning, the New England trip will be made by motor, starting at Providence around 9 o'clock this morning and ending in Stamford, Conn., about 4:30 Thursday afternoon.

Parker, Son Held In Wendel Case

By the Associated Press.

Mount Holly, N. J., Oct. 20.—Ellis Parker, renowned chief of Burlington County detectives, and his son, Ellis, jr., were arrested today on bench warrants issued by Federal Judge Guy L. Fake, before whom a sealed indictment was returned yesterday in Newark in connection with the kidnaping of Paul H. Wendel.

They were taken into custdoy at the office of United States Commissioner Ralph W. Haines by United States Marshal William P. McDermott and Chief Deputy Marshal W. B. Snowden.

Bail for the senior Parker was set at $10,000, and that for his son at $25,000. Personal friends and local merchants supplied the bail and the men were released pending their appearance before a Federal judge in Trenton October 27.

No specific charges were cited in the warrants.

World Pact Is Urged To Avert Tax Evasion

Geneva, Oct. 20 (AP).—There would be no escape from payment of taxes even should the person assessed flee to the ends of the earth, under a recommendation made by the League of Nations fiscal committee tonight.

The committee proposed and international agreement to combat tax evasion which, it said, would reduce frauds and increase the tax revenues of all nations, thus eventually leading to tax reductions.

Under the plan, companies in each of the nations party to the agreement would report every payment made to nonresidents. This notice would then be sent to the State wherein the recipient lived.

You are taken
AT YOUR FACE VALUE!
The PACKARD Lifetime LEKTRO-SHAVER
Men in all walks of life have learned the value of a smooth, clean shave. Packard Lifetime Lektro-Shaver, with its $200,000 Master Barber Cutter, the *only* shaver with the round head that gets into all the hollows and gives you a perfect, painless shave . . . *every day* in the year. No brush, lather, blades or lotion. And, best of all, it nearly shaves YOU clean!
$15
MANUFACTURED BY DICTOGRAPH PRODUCTS CORPORATION
FOR OVER 35 YEARS, FOR THE PROGRESS CORP.
The Mode
F at Eleventh

The Campaign Arena

By the Associated Press.

La Salle, Ill., Oct. 20 (AP).—Senator Millard E. Tydings, Maryland Democrat, criticized the Republican campaign tonight as offering "the same old philosophy, the same old policies of Harding, Coolidge and Hoover, which in 1929 plunged this country into economic ruin."

"Generally speaking," Senator Tydings said in an address prepared for delivery at a Democratic rally, "Gov. Landon is standing today exactly where Mr. Hoover stood. * * * They think basically alike."

Tydings said that "as one who did not always agree with many of the policies pursued during the last four years," he appealed to the "American people not to go back to the leadership that brought on the depression, but to adhere rigidly to the broader outlook now dawning for the entire world and make the re-election of Roosevelt and Garner overwhelming."

* * * *

By the Associated Press.

The New Jersey Republican finance committee reported to the clerk of the House yesterday it had received campaign contributions totaling $298,470 from September 1 to October 16. The Democratic Senatorial Campaign Committee reported receipts of $19,882, including $4,500 from B. M. Baruch.

Of the former total, $224,128 was received in donations of $100 or more. Expenditures for the same period were listed as $284,828.

Of the Democratic Senatorial fund contributions $10,000 was received from the Democratic National Committee. Dr. Herman Baruch gave $1,000. Expenditures for the period by the Senatorial committee totaled $13,320.

* * * *

Baltimore, Oct. 20.—Dean Acheson, former Undersecretary of the Treasury, whose resignation was reported to have been due to lack of sympathy with the Administration, has announced in a letter to the Sun that he would vote for President Roosevelt's re-election.

He wrote that Gov. Alf M. Landon "in his Minneapolis speech (criticizing the reciprocal tariff pacts) and Mr. Hamilton (Republican national chairman) in his challenge to the President to engage in a red hunt have decided my vote."

* * * *

By the Associated Press.

Disclosure of a "very interesting" development within the next two days in the Senate Campaign Expenditures Committee's investigations was promised yesterday by Chairman Lonergan (Democrat), of Connecticut.

He declined to say more for the time being other than that he had conferred on Monday with Walter Myers, committee counsel, and Louis R. Glavis, chief investigator.

Lonergan said he was being besieged with demands for investigations by both Democrats and Republicans as Election Day approaches.

"Everybody gets the jitters during the last two weeks of a campaign," he remarked.

* * * *

Attorney General Cummings will open his campaign tour tomorrow, when, accompanied by Mrs. Cummings, he will lunch aboard President Roosevelt's train at New Haven, Conn. He will accompany the Presidential Party to the State line and the following night will speak in Bridgeport, Conn.

Cummings will speak at Peoria, Ill., next Monday; Detroit, Mich., Tuesday; and Cleveland, Ohio, on Wednesday. The following night he will deliver an address at Lancaster, Pa., and Friday at Baltimore.

* * * *

Chicago, Oct. 20 (AP).—The Republican National Committee announced today George N. Peek, former AAA administrator under President Roosevelt, would attack the Democratic trade agreements and agricultural program in a series of three addresses this week and next.

Peek will speak over the radio from Des Moines, Iowa, Thursday night on "Farm Independence and American Freedom," at Kansas City Saturday night, and the third at Minneapolis next Monday night.

* * * *

By the Associated Press.

Fort Dodge, Iowa, Oct. 20.—Col. Frank Knox, Republican Vice Presidential nominee, advanced his Midwestern campaign at a rally tonight by asserting President Roosevelt, in business life, had always "associated with money changers, stock operators and rich men."

This Knox cited as proof that the President's attacks on "economic royalists" were "a lot of nonsense." Roosevelt, Knox asserted, had been aiming "vague charges" at "the class to which he has always belonged" himself.

Speaking in the home State of Secretary of Agriculture Wallace, Knox charged that more hogs had been imported during the "great Roosevelt prosperity" than in the "bitter depression" year of 1933.

* * * *

Senator Morris Sheppard, of Texas, who tops all others in length of service in Congress, yesterday filed the first Senatorial report of the campaign on money received and spent for his re-election.

"None," was his answer in each instance.

* * * *

The Democratic Absentee Voters Bureau has arranged excursion trains to take Kentucky voters home to vote. The train, with special rates, will leave Washington at 6 p. m. on October 31, the tickets being good for ten days. The train will stop at Ashland, Lexington, Frankfort, Shelbyville, Anchorage and Louisville. Special arrangements are being made for other points in the State. Reservations for the trip are available at the Absentee Voters Bureau, 1410 G street northwest.

* * * *

New York, Oct. 20 (U.P.).—Mrs. Franklin D. Roosevelt revealed today that she had received a letter from the Republican National Committee, asking her to contribute money to Gov. Alf M. Landon's campaign for the Presidency.

* * * *

Cleveland, Oct. 20 (U.P.).—Jesse Owens, Olympic sprint star, has been stumping the country for the Republican Presidential nominee. "My vote," he tells audiences, "will be cast for Gov. Alf M. Landon." Today the board of elections announced Owens is not a registered voter.

* * * *

Boston, Oct. 20 (U.P.).—While Chairman John D. M. Hamilton, of the Republican National Committee, speaks in behalf of Gov. Alf M. Landon here October 31, his law partner, Ralph T. O'Neil, of Topeka, Kans., will be stumping Massachusetts the same day for President Roosevelt, it was announced tonight.

The Democratic State committee said that O'Neil, head of the law firm of O'Neil, Hamilton and Griffith and past national commander of the American Legion, would deliver a series of pro-Roosevelt speeches in Massachusetts from October 28 to October 31.

'Ukulele' Ike Divorced.

Los Angeles, Oct. 20 (AP).—Mrs. Nancy Edwards was granted a divorce today from Clifton A. Edwards, known to stage and screen as "Ukulele Ike," after she testified he objected to her continuing her career as an actress. Mrs. Edwards is known professionally as Nancy Dover.

China Turns Down 2 Tokyo Demands

Copyright, 1936, by the United Press.

Shanghai (Wednesday), Oct. 21.—Gen. Chang Chun, Chinese foreign minister, definitely rejected Japan's two principal demands for Chino-Japanese understanding at a conference in Nanking Monday with Japanese Ambassador Siergu Kawagoe, Chinese officials told the United Press today.

The demands were that China agree to establishment of autonomous governments friendly to Japan in the five North China provinces—Hopei, Chahar, Shantung, Shansi and Suiyuan—and to formation of joint Chino-Japanese armies to crush the Chinese Communist movement.

SPECIAL NOTICES.
DUPONT IRON WORKS
Fire Escape Specialists
Announce that replacements and repairs due to vandalism were completed Sunday last. Business was not interrupted.
MOVING—LOCAL AND LONG DISTANCE, guaranteed service. NAt. 1460. NAT'L DELIVERY ASSOC., 1317 New York ave.
YOU Can make money, if you complete a BOYD Course, Shorthand, Typing, Calculating Machines, Bookkeeping, etc. Start today, new classes. BOYD'S, 1333 F St. Ne. 7338.
BOYD Training PAYS
Secretarial-Stenographic-Accounting-Business-Machines-Comptometer
Civil Service Training a Specialty
ENQUIRE TODAY
BOYD BUSINESS UNIVERSITY
1333 F ST. NW. NA 7338

CAN YOU BUTTON THE SUIT YOU WERE MARRIED IN?
NEW TYPE SUPPORTER BELT GIVES YOUTHFUL ATHLETIC FIGURE
You'll look better—feel better in "The BRACER"
IF YOUR clothes are getting tight and the mirror shows you bulge at the waist, try The Bracer! You'll look and *feel* like a new man. The Bracer is a new kind of supporter that supports the stomach muscles . . . takes inches off your waistline.
Made by Bauer & Black, makers of the famous Pal supporter, with no buttons or buckles and a soft yarn, fly front supporter. You can count on The Bracer for long, comfortable wear. See The Bracer today!
$2.00 Made by BAUER & BLACK
EVERY BRACER KNITTED FROM TWO-WAY STRETCH LASTEX
MEN'S FURNISHINGS—STREET FLOOR
Lansburgh's

NOW I EAT DOUGHNUTS
Upset Stomach Goes in Jiffy with Bell-ans
BELL-ANS FOR INDIGESTION

THE STORY OF OUR LONDONAIRE SUITS
The leading tailours of Savile Row and Bond Street selected them as the leading patterns and are now displaying them. Their quality is a legend in the tailooring industry. Our large assemblage of styles, patterns and sizes embraces every requirement of the discriminating gentleman.
Customized by Hickey-Freeman
$75
Goldheim's
Apparel for Gentlemen . . . Est. 1875
1409 H STREET

. . . you'll never know
HALLOWE'EN
can be so much fun
. . . until you learn to
DANCE
Leroy H. Thayer's expert instructors can teach you smart new steps perfectly timed to the new rhythms—enable you to acquire poise, ease and finish in short time.
All instruction private. Call for a guest lesson and dance analysis, without obligation. Studios open till 10 p. m. Telephone ME. 4121.
Will you sit on the sidelines—wishing you could dance—or will you be one of the happy group enjoying the latest dance tunes?

Leroy H. Thayer
1215 CONNECTICUT AVENUE

I AM DUBONNET THE GREAT FRENCH APERITIF
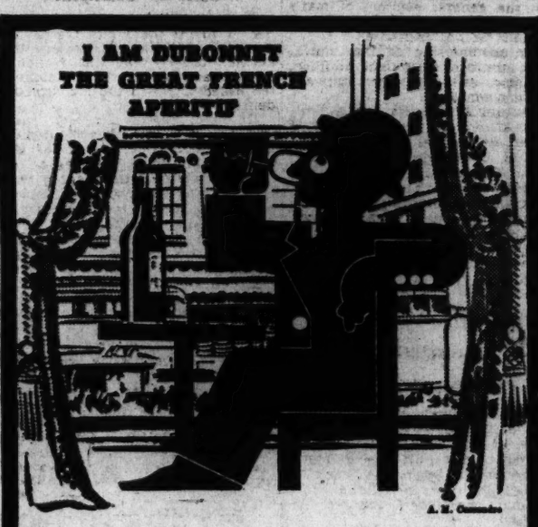
A Noontime Lift Without an Afternoon Let-down
The relaxation that the luncheon hour should provide is assured if you know about Dubonnet. *Here* is the mild, gratifying prelude to any meal. Dubonnet, as the French know, enriches the senses — heightens the appetite for all good things. Delicious and smartly appropriate, straight*. Or in the Dubonnet cocktail (half Dubonnet, half gin). Either way, there's something about it that haunts the palate, woos the inner man.
*Serve well chilled.

A SCHENLEY IMPORT FROM FRANCE
Dubonnet
WINE—alcohol 18% by volume
THE DRINK SO SMART THAT IT INSPIRED A WORLD-WIDE COLOR FASHION
Copr. 1936, Schenley Import Corp., New York
½ Dubonnet ½ Dry Gin

34 Lose Lives As Dutch Boat Lists and Sinks

216 Are Saved in Java Sea Tragedy; Airplanes Rescue 43.

By the United Press.

Batavia, Dutch East Indies, Oct. 20.—The little Netherlands steamer Van Der Wijk, carrying 250 passengers, listed sunddenly in calm seas today and sank a few miles from Tandjong Pakis with the loss of 34 lives. A quake, to which Javas seas occasionally are subject, was believed responsible for the disaster.

Capt. B. C. Akkerman, who was saved, wirelessed in midafternoon that the ship was listing heavily. A moment later came an urgent S O S that the ship was sinking.

Seven Dornier flying boats, two Fokker naval bombers and several mine-sweepers were rushed to the scence. Survivors were struggling in the water or clinging to floating wreckage.

The flying boats saved 43 persons, landing time and again despite the danger from floating wreckage, and ferrying those rescued to the shore. Native fishing boats picked up others.

Fire Damages Berengaria.

Southampton, England, Oct. 20 (U.P.).—Fire broke out on the liner Berengaria at her dock this afternoon and burned for 30 minutes before the flames were extinguished. Several cabins on B deck on the starboard side below the bridge were damaged.

Lancastria Runs Aground.

Liverpool, England, Oct. 20 (U.P.). The Cunard liner Lancastria, with 600 passengers aboard, was refloated on the incoming tide today after being stuck aground in the River Mersey since early morning. There was no damage.

Ship Sinks, Crew Saved.

Amsterdam, Oct. 20 (U.P.).—The Greek Steamer Okeanos sent out an S O S today she was sinking 50 miles out and a short while later another message said the ship had been abandoned. The crew was transferred safely ot the Dutch Steamer Beursplein.

Women Voted Right of Office By Lutherans

By the Associated Press.

Columbus, Ohio, Oct. 20.—Departing briefly from a narrow road of conservatism, the United Lutheran Church in America today upheld the right of its women members to share with men in government of the church.

The convention adopted a majority report which had been in preparation since 1930, holding "that the election of women delegates to meetings of the synod is not unscriptural" and that they may hold offices in church councils, conventions and committees.

Proponents of the report declared, however, in presenting it that the general election of many women to church boards and conventions "is not desirable."

The membership of the church, which numbers more than a million, is almost evenly divided between men and women.

"Our report does not concern the right of women to ordination—it merely determines their scriptural right to serve," said Dr. H. H. Bagger, of Pittsburgh.

The delegates disposed of another principal issue before them by extending the work of a special commission working with the American Lutheran Church in an effort to arrange a merger of the two Lutheran bodies.

Dog Catcher Pays $20 Assault Fine For Striking Boy

Clyde F. Underwood, 41, employe of the District pound, was ordered to pay a $20 fine or spend 20 days in jail yesterday when he pleaded guilty to assaulting a 17-year-old messenger October 13. He paid.

Underwood who lives at 918 Fourteenth street southeast, pleaded not guilty to the charge last week, but changed to the guilty plea yesterday when he was arraigned before Judge Walter J. Casey, in Police Court.

The charge grew out of a fight between Underwood and Clifton Plummer, 17, of 4300 Reed place southeast, at Connecticut avenue and S streets northwest, over a crippled police dog "Sporty" that Underwood was capturing to take to the pound.

"Nobody loves a dog catcher," Judge Casey said before he passed sentence. "They are heckled by bystanders while performing their duty, but they should not lose their tempers to this extent.

"Inasmuch as a great deal of publicity has been given this case which in a measure is some punishment, I will sentence you to a $20 fine or 20 days," Judge Casey ruled.

"See Etz and See Better"

When you can have the best possible optical service here at a moderate cost there is no reason being satisfied with anything less.

ETZ
Optometrists
608 13th N.W.
(Bet. F and G N.W.)

Edith Maxwell, Awaiting New Trial, "Earns Keep" on Farm

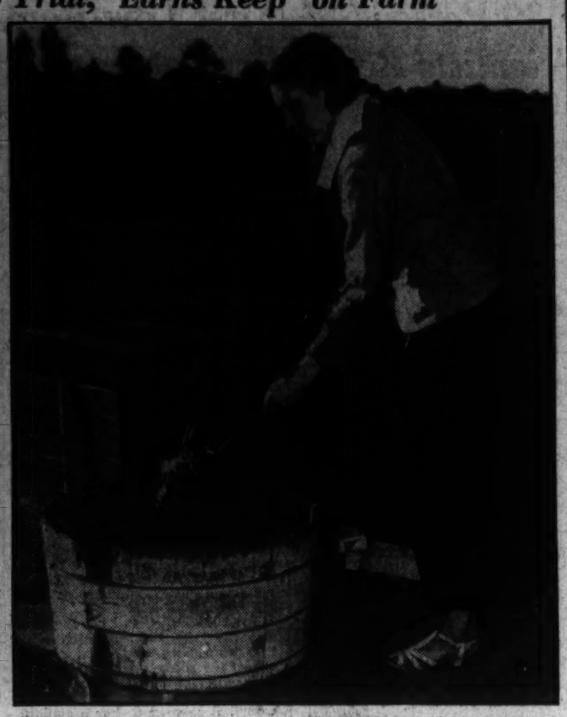

Post Staff Photo—Randolph Burruss.

The erstwhile school teacher of the Lonesome Pine region, sentenced last November to a 25-year prison term, now is reunited with her mother, her two sisters and her brother on a farm near Richmond. These photographs of her were made yesterday. She faces a second trial November 16 on a charge of killing her father with a slipper. Post readers having helped her get a new trial, are now sending in contributions toward the expenses.

AAA Is Ready To Mail Checks For 15 States

Payments to Start Today or Friday, G. O. P. Calls WPA Loans Political.

Continued from Page 1.

in the Southern region will receive 90 per cent of the so-called crop diversion payments, and 100 per cent of the "Class 2" payments for soil building practices. Farmers in the Northeast region will receive full payment.

Initial payments of 90 per cent in some regions are in line with policies previously followed, and are designed to avoid possible deficits, and at the same time prevent holding up a large share of the applications until all of them are completed.

The second part of the payment would be made as soon as participation and expenses of county conservation associations had been determined, possibly around December 1. Applications approved after that date will be paid in full with a single check.

Wonders at "Coincidence."

Claiming PWA grants are moving in increasing volume into the so-called doubtful States as the election draws near, the National Republican Congressional Committee asked if it was just a "coincidence" that:

"In three States listed as 'sure' for Landon in the Public Opinion poll of October 11, grants for the month averaged $170,000 each.

"In five States in the deep South—States supposedly certain for the New Deal—grants for the month averaged only $105,000 each.

"In 11 of the so-called doubtful States the average grant was $2,100,000 each."

The committee said the 11 doubtful States received PWA grants totaling $23,000,000, and the remaining 37 States received in a like period only $17,000,000. It charged that six days before the September 14 Maine elections, grants of $350,206 were announced for Maine.

"Every time one of the segments of the New Deal political machine is found to be operating to perpetuate the Roosevelt Administration, the pious gentlemen in the Administration, like Mr. Ickes, yell 'It's a coincidence,'" said the Republican committee statement.

Sell your house with a Post Classified Ad. Just phone National 4200.

Edith Maxwell Starts New Life Under Death Trial's Shadow

By Edward T. Folliard.
A Staff Correspondent.

Drewrys Bluff, Va., Oct. 20.—A slender girl, her hair blowing in the wind, walked through a field near here today picking tomatoes for the evening meal.

She was Edith Maxwell, 22, once a school teacher in the Lonesome Pine country of southeastern Virginia, and known throughout that section as "the girl who killed her daddy."

Today she looked neither like a school teacher nor a killer. She wore a pair of blue slacks and an old coat. Freckles that disappeared during 14 months in prison were back on her tilted nose, and her hands were chapped and grimy from rich Virginia soil.

Whatever the future may hold, Edith today is living in a comparative heaven.

Working as Tenants.

For the first time in 15 months, she and her family are reunited and their happiness is something to see. They are living on a 45-acre farm, located 9½ miles from Richmond. It has been reported that they are "renting" this farm, but that is not so. They haven't enough money to rent it.

They are working the farm "earning their keep" as tenants.

There will be an interruption to this new life about three weeks hence; for Edith maybe more than interruption, although the others hope not.

On November 16, at Wise, Va., Edith Maxwell will be called to trial for a second time on a charge of killing Trigg Maxwell, her blacksmith father, with a slipper. In her first trial at Wise in 1935, she was found guilty on the charge and sentenced to 25 years in prison, although she pleaded that she struck her father with the slipper while he, in a drunken rage, was beating and threatening to kill her.

Readers of The Washington Post, convinced that the girl was not given a fair trial, contributed to an Edith Maxwell Defense Fund, and Charles Henry Smith, noted Alexandria, Va., attorney, was enlisted in the fight to obtain a new trial. The fight was successful.

In Richmond recently, the Virginia Supreme Court of Appeals held that there wasn't sufficient evidence to justify the verdict in the first trial and it said that the judge in the case "erred" in not setting that verdict aside.

Hence the second trial on November 16. The $1,000 raised by Post readers was almost exhausted in the fight for this new trial, and a second fund is now being raised for the expenses ahead.

Meanwhile, Miss Maxwell, who was in jail from July 21, 1935, to last month, is free on $6,000 bond.

Her mother and her two young sisters broke up their home in The Pound, a crossroads hamlet in the Cumberland Mountains, a week ago. Here on the farm they were joined by Edith and her brother Earl, who gave up a job in Chicago to fight for her freedom.

The farm is owned by A. T. Dotson, a cousin, who works in Richmond.

Strange Environment.

It is a strange transition for the Maxwells. They are mountain people; the first Maxwell pioneer, so far as they can learn, went into the Cumberlands on the heels of Daniel Boone.

Earl is no stranger to flat country. He left home early and has traveled the country as a salesman. Edith left the mountains to study at the East Radford Normal College, but returned to teach in a one-room schoolhouse. Mrs. Anne Maxwell, the mother, has rarely been out of the hills and the same is true of the other daughter, Anne Ruth, 16, and Mary Catherine, 13.

Today they are all valley people, living in sea-level country that was hotly contested in the siege of Richmond in 1865.

But no matter how strange it may seem, they are all supremely happy. They go to bed at an hour when Washington is heading for F street and the movies, and they are up with the cock's crow.

Edith has chores that keep her busy throughout the day. There is a flock of Plymouth Rock chickens to be fed, and a boar and eight little pigs. "Spot," the rat terrier, has puppies, and they too must be given food.

Kept Busy All Day.

Then she gets water from the pump, milks the two cows in the barn, and helps her mother with the cooking and housework.

Earl takes care of Nellie, the mare, and handles all the heavy work involving the crops, assisted by two colored field hands. The farm, like any other, must show a profit, or at least break even.

Edith's sisters travel by bus to Chester High School, 6 miles away, where Anne Ruth is in the second year and Mary Catherine in the first.

They have a jolly time in the afternoons gathering hickory nuts in the nearby woods or playing with Spot' puppies.

Thirteen-year-old Mary Catherine, an elfin youngster with corn-colored hair, is "crazy" about her big sister, Edith, according to the others. She was in the Maxwell shack that night that Trigg, her father, died. In court, her legs swinging half way to the floor, she told of hearing her father—who was "plumb drunk," she said—threaten to attack Edith with a butcher knife.

Mary Catherine can't understand why, if she and her mother and the other members of the family don't want Edith punished, why anybody else should. Mary Catherine loved her daddy, too.

Kane Reaches Port.

Rochefort sur Mer, France, Oct. 20 (AP).—The United States destroyer Kane arrived here today after a tour of duty in Spanish waters.

Floral Gifts
Small's
FLOWERS

Inclosed find ..... as a contribution to the Edith Maxwell Defense Fund to be used by The Washington Post in her retrial.

NAME .....

ADDRESS .....

New Deal Fight To Be Pressed By Vandenberg

Michigan Republican Says His Radio Technique Will Become General.

By the Associated Press.

Wilmington, Del., Oct. 20.—Senator Arthur H. Vandenberg (Republican) Michigan, assailing critics of his interrupted radio "debate" with the recorded voice of President Roosevelt, asserted tonight he would continue his attacks on the Democratic Administration "regardless of any efforts to restrain or to interfere with a presentation of what I believe to be the facts."

The Michigan Senator told a Republican rally in the Wilmington playhouse that his Chicago radio address Saturday, which was interspersed with recordings of speeches made by President Roosevelt in 1932 and 1933, was "a new technique" which he expected to "become practice in years to come."

The address was cut off the Eastern division of the Columbia Broadcasting System chain because of the use of the President's recorded voice.

Dramatic Emphasis.

If the Chicago speech was shocking to anybody, he said, "the shock must have resulted from the dramatic emphasis thus put upon the enormous gap between promise and performance."

The Senator declared the larger question involved "whether there should be a rule in free America which could be construed against the faithful presentation of the first-hand truth to the American people."

"I can understand the nervous perturbation of a radio station—which must answer for its life to Washington bureaucracy every six months," he said.

"But I cannot understand a radio commissioner in Washington who hastens to condemn my broadcast—without ever having heard it—while at the same time his commission orders all radio stations to carry the voice of the Communist candidate for President of the United States.

Attacks Farley.

"As for the genial Mr. James Aloysius Farley—who is one of the institutions which voters must approve or reject on November 3—when he says this faithful process of reporting is proof of his earlier charge that this is to be a 'dirty campaign.' I am constrained to observe that if there is any dirt' involved, it must lie in the proof of broken pledges; and I suggest that we run the laundry on November 3."

"I am a devotee of fair play in politics," he said. I agree with the broadcast ruling that no one should be permitted to simulate Mr. Roosevelt's voice. That would be deceit. But I submit that his own voice is the best evidence all around of what he said and how he said it. His radio voice is famous and persuasive. If his opponents welcome it in this campaign, his friends should be the last to complain that it is heard too much."

The Republican Senator closed the first portion of his address, dealing entirely with the Chicago address, with this statement:

"This closes the Saturday incident so far as I am concerned, but because my discussion did not reach the entire country Saturday night, I shall repeat tonight some of the problems which I then sought to present. It is not my fault that tonight I must quote Mr. Roosevelt second hand."

The address tonight was broadcast over the Columbia system.

Six School Exiles Of Prince Georges Won't Attend Here

"We don't want our children to go to school in the District," Mrs. August Ludke, mother of the six boys and girls kept from Prince Georges County schools for refusing to salute the American flag, said yesterday.

She was asked if Justice Jennings Bailey's ruling that nonresident pupils must be admitted free to schools in the District, offered a solution to the Ludke family's school problem.

The six youngsters, now attending a "school" set up in the family's living room, would be entitled to go to school in Washington under Justice Bailey's ruling, because their father is employed in the Washington City postoffice.

"No, we wouldn't consider that a solution," the mother answered. "We live in Prince Georges County and pay taxes here. We are entitled to send our children to school here."

Mrs. Ludke said it would be almost impossible to transport the children to city schools. "Mr. Ludke goes to work at 3:30 in the afternoon," she said, "and he takes the car with him. How could we get the children home?"

The Ludke home is in Oxon Hill, about 3 miles from the District line.

For First Aid in relieving common skin ailments or skin injuries always rely on
Resinol

RH

The hat you've been looking for . . .

KNOX "5th AVENUE"

KNOX

Correct as a Presidential reception . . . Authentic as an ambassador's credentials . . . the Knox "5th Avenue." Made for the man who doesn't need to count the days till pay-day . . . who could, but doesn't, brag about his golf score . . . who can dream to Bach or whistle Berlin. Made of finest Knox quality Felt, it boasts subtle lines and hand-worked custom-edge or raw edge. In "Ovalized Sixteenths," meaning that even if you bounced on your head as a baby, we can fit you perfectly.. $7.50

• YOUR CHARGE ACCOUNT INVITED •

Parking Service at Our Curb . . . Private Chauffeurs

RALEIGH HABERDASHER
Washington's Finest Men's Wear Store 1310 F STREET

35c quart
AT ALL INDEPENDENT STATIONS!

America's Finest Value

PROFIT-SHARING SALE DISCOUNTS
APPLY RIGHT NOW ON THE CELEBRATED
KIMBALL
AMERICA'S VERY FINEST PIANO VALUE FOR OVER THREE-QUARTERS OF A CENTURY

WASHINGTON'S
WORLD'S LARGEST PIANO AND PIPE ORGAN KIMBALL FACTORIES
THE KEY TO KIMBALL'S VALUE GIVING
WHERE THE MARVELOUSLY VOICED KIMBALL IS PRODUCED
ONLY FACTORY STORE

YOUR SOURCE for REAL PIANO ECONOMY
WITHOUT THESE SUPERIOR MANUFACTURING FACILITIES PIANOS OF STANDARD KIMBALL QUALITY WOULD COST ABOUT TWICE THEIR PRESENT SPECIAL SALE PRICES
CITY'S MOST ATTRACTIVE EXHIBIT OF NEW PIANOS
CHOOSE FROM THREE SPACIOUS FLOORS OF WONDERFUL VALUES
PIANOS IN ALL STYLES MAY BE RENTED
RENTAL PAYMENTS CAN BE APPLIED ON SALE PRICES LATER
IMPORTANT NEWS
MANY GOOD USED PIANOS OF VARIOUS MAKES ARE BEING TRADED FOR NEW KIMBALLS DURING THIS SALE FOR WHICH NO REASONABLE PRICE OR TERM PAYMENTS WILL BE REFUSED

W. W. KIMBALL CO.
KIMBALL HALL 721 ELEVENTH
Just North of the Palais Royal

Capacity of a brief case
Convenience of a zipper envelope

$5

Men, you really owe it to yourself to see our selection of business men's luggage in general—and this top-grain cowhide zipper case in particular. Washable lining . . . gusseted inside pockets . . . disappearing handles . . . 16x11 inch size . . . black or brown.

Mail Orders Filled
BECKERS
Phone DIstrict 4454
1314 F Street N.W.

FATHERS and MOTHERS
make sure your laundry comes home from a modern sanitary laundry

"The Tolman Way"
(Thurs.—Fri.—Sat.)
WEEK-END SPECIAL

TAKE the advice of hundreds of thrifty . . . and *critical* . . . housewives: Try "Tolman's Way—Week-End Special!" A COMPLETELY FINISHED, washed and ironed service available Thursday, Friday, Saturday at a SPECIAL LOW PRICE. This service saves your clothes—it affords you precious leisure hours—it's an investment in health and in the good appearance of your family and your home—and it SAVES YOU MONEY!

DETAILS ON REQUEST—JUST PHONE

The TOLMAN Laundry
F. W. MACKENZIE, President
5248 WISCONSIN AVE. CLEVELAND 7800
LAUNDERERS • CLEANERS • REPAIRERS • STORERS

Antiquated Law Brands Youth By Open Trial

Even Illegitimate Child Put Under Stigma From Day of Its Birth.

This is the sixth of a series of articles on Washington's antiquated juvenile system.

By Hope Ridings Miller.

Does crime begin in the cradle?

In the District it often does—judging from the antiquated terms of the bastardy law, which stigmatizes illegitimates from the minute they are born.

It does—judging from the legal layout for District delinquent children, which provides that they shall be prosecuted for offenses in a juvenile court that functions on a penal, rather than a protective basis.

This court, which came into being in 1906, was designed so that children up to 17 years of age should be taken out of the District Police Court and given a police court of their own. It is still a police court, a criminal tribunal.

Washington welfare workers and authorities on juvenile delinquencies are convinced it should be, rather, a court of chancery that assumes the duties parents are unable or unwilling to fulfill. They believe the latter would be a strong factor in reducing delinquency in the District.

"Branding" Greatest Injury.

Dr. Carrie Weaver Smith, superintendent of the National Training School for Girls, said before the District of Columbia Congressional Committee, where hearings were held on the proposed law that would bring about this change: "After 20 years in working with problem children, I am absolutely convinced that the greatest injury that can be inflicted on a child is branding. * * * Trial in open court, trial before juries, automatically and inevitably brands, and automatically takes away the child's good name. The child may steal only a few cheap ornaments from the Five and Ten. The articles may be returned and restitution made. But if the machinery set up by the community acts inevitably to steal the child's good name, irreparable harm is done both to the child and to society. * * * To make a juvenile misdemeanant feel that he is a criminal is one of the greatest factors in making him a criminal."

Yesterday, discussing the necessity for eliminating criminal courts for children, Dr. Smith said: "Many children's cases now handled by juvenile courts should be adjusted by specially set up child guidance clinics. If the juvenile court may come into the picture at all it should be a court of equity or chancery, a court not limited by the provisions of common law, but one in which the judge can use discretion for the benefit of the child, with protection, not punishment, as his object."

Recognizing the District Juvenile Court legislation as being inadequate, faulty and contrary to the socialized court procedure now in effect in the majority of the States, a number of persons have long been interested in having it changed.

Proposed Law Drafted.

Two-and-a-half years ago the District League of Women Voters appointed a group to draw up a proposed new law in this regard. Mrs. Jesse C. Adkins, who at that time was chairman of the child welfare committee, headed the new committee, which, with the aid of Judge J. Wilmer Latimer, John E. Lasky and Miss Laura Berrien and experts from the Children's Bureau, drafted the proposed law.

Last spring in the form of a bill, this was introduced in the House of Representatives by Mrs. Mary T. Norton and in the other house by Senator Copeland. It was then referred to the District Committee, and a number of hearings was held in its regard.

Part of the statement made by John E. Laskey at the first hearing follows:

"The present Juvenile Court of the District of Columbia was, and is, essentially a police court for children under 17. Procedure as applied to dependent and neglected children in this court is now that of equity. The proposed bill to change the Juvenile Court act would afford children generally classed as "delinquents" like protection. Under the existing law those falling into the last named group are charged with specific offenses and are tried under formal criminal procedure—arraignment, plea and either trial by jury or waver of jury trial."

The new bill, he further pointed out, "is based on the broad principle that the child who comes before the court is to be regarded, not as a criminal but as one whose individual welfare coincides with the well being of the state, and who is to be saved to it rather than to be prosecuted by it."

Among other persons who appeared before the District Committee in behalf of the bill were Judge Fay L. Bentley, of the Juvenile Court; Judge Julian W. Mack, of the United States Circuit Court; Dr. Carrie Weaver Smith, Charles L. Chute, executive director of the National Probation Association of New York; Louise McGuire, director of social work, District of Columbia Juvenile Court; Owen Lovejoy, National Youth Administration; Walter S. Ufford, chairman of the legislative committee of the District of Columbia Monday Evening Club, and Wilbur La Roe, chairman of the District of Columbia Parole Board.

Pointing out at that time, "the fact that the chancery court has been so successful in so many States ought to relieve our fears on the score," La Roe called the committee's attention "to a few of the very specific safeguards that are provided in this bill," as follows:

There shall be no "conviction" of "crime."

There shall not even be a "bringing into court," unless the court officer first investigates the circumstances and authorizes filing of the petition.

There shall be no commitment unless the judge is convinced that the child is delinquent.

Any person related to the child or in charge of the child may thereafter file a petition for reconsideration by the court.

Since hearings on the bill began near the end of the Congressional session, no action was taken on it. But the League of Women Voters, indorsed in this project by 70 District welfare agencies, will have it introduced again during the next session. Persons who have long been concerned with the needed change in the Juvenile Court are now more strongly convinced than ever that the District "must get away from the medieval practice of having delinquent children brought before a criminal bar of justice."

(What are the specific values in having a chancery court for delinquent minors? These will be discussed tomorrow.)

First Influenza Vaccine Tried on 30 Persons With 100 Per Cent Success, Scientists Reveal

By the Associated Press.

New Orleans, Oct. 20.—The first vaccine for influenza has been tried on 30 human beings with 100 per cent success at the Rockefeller Institute in New York.

This fact was announced to the American Public Health Association here today as the "preliminary skirmish" in what promises to be a successful campaign to mitigate the ravages of influenza and possibly to abolish the great influenza epidemics as effectively as yellow fever and black death.

Dr. Thomas Francis, jr., of the Rockefeller Institute, described the influenza vaccine. It is made in the laboratory from highly purified influenza virus, the "agent" which causes the disease.

Tests Made on Mice.

Before the human experiments, he said, vaccination tests on mice gave these animals immunity equal to that which follows an attack of influenza. How complete this immunity is and how long it lasts in mice or men is still unknown. But in the human being two months after vaccination the immunity indications are both strong and undiminished.

"This is the preliminary skirmish," Dr. Francis said. "It is very promising, but the campaign is far from complete. It seems likely that vaccination may reduce the virulence of influenza. If only reduction of severity is obtained and pulmonary pneumonia which may accompany flu is decreased, vaccination will be worthwhile."

An outbreak which medical men diagnosed as influenza in the United States and Canada in February and March of this year, Dr. Francis said, is shown by Rockefeller tests to be a different type of influenza than previous epidemics.

Explosive Outbreak.

This 1936 outbreak, he said, "was explosive" but no virus was found linking it with the known kind of influenza.

"It appears most likely," said Dr. Francis, "that the 1936 epidemic was due to a different disease entity. It appears that influenza may be several different diseases which cannot yet be distinguished from each other."

Influenza does not seem to be connected with common colds. In the Rockefeller laboratories, Dr. Francis said, the viruses which cause influenza and colds could not be grown under the same conditions.

Plumber Killed, Another Injured In Sewer Cave-in

One workman was killed and another injured seriously yesterday when a sewer excavation caved in on them at the sewage disposal plant in Blue Plains, D. C.

The dead man, Orestes Patrick Burke, 24, of 3330 Prospect avenue northwest, and Charles West, 27, of 326 Raleigh place southeast, were buried under several tons of earth. They were extricated by fellow workmen.

Burke was taken to Providence Hospital, where he died within a short time from a crushed chest. Police took West to Casualty Hospital. He was treated for chest injuries and cuts. Physicians said his condition was serious.

According to police, both men, plumbers, were intsalling pipe in a deep ditch when the earth caved in. They were trapped before they could reach a safety point.

Burke is survived by an 18-year-old wife and an 18-month-old daughter.

Wife's Slayer Puts Blame on Her Kin

Oregon, Ill., Oct. 20 (AP).—A psychiatrist testified today that Guy Tallmadge told him he slew his wife during an argument over her relatives' interference in their domestic life.

Dr. Charles C. Rowley, of the Dixon State Hospital, said the pallid defendant advanced marital strife as the motive.

His testimony as a State rebuttal witness sped Tallmadge's trial on charges of murdering his middle-aged spouse so he could be free to marry a red-haired widow.

The case was expected to go to the jury late tomorrow.

Bette Davis Reopens Film Suit in England

London, Oct. 20 (AP).—Bette Davis, blonde American film star, today decided to fight back against the court decision barring her from appearing in a prospective British film.

Her counsel notified Warner Brothers, who brought the original action against her because she was under contract to them, of intention to file an appeal in high court tomorrow.

In giving notice of the appeal, the counsel said he would ask for a "most speedy" re-hearing of the case on the general legal grounds that the court's decision was unfair to Miss Davis.

Miss Davis went into seclusion in Rottingdean apparently undecided whether to attend the hearing and use her "thought power" at close range in the court or to use it from Rottingdean, 60 miles from London.

Swedish Scientist Locates New Star

Cambridge, Mass., Oct. 20 (AP).—Harvard Observatory announced tonight a cable from Copenhagen reported the discovery on October 7 of another nova, or new star, in the constellation Aquila.

The discovery, the observatory said, was another in a "most remarkable run of new stars."

It was made by the Swedish astronomer, Nils Tamm, at his private observatory, Kvistaberg, at Bro, some 50 miles north of Stockholm.

A few weeks ago, the observatory said, Tamm discovered another nova, also in the constellation Aquila.

The present one has been identified on Harvard plates made at Oak Ridge and at the time of the discovery, the observatory reported, was of the seventh magnitude. Four other bright novas have been discovered recently, the observatory announced.

France Reinforces Her Guard on Border

Hendaye, Franco-Spanish Border, Oct. 20 (AP).—France reinforced her frontier guard between Hendaye and Biriatou today and made official representations to Spanish insurgent authorities following repeated firing from Spain into French territory.

First Low-Rent Project Homes Are Dedicated

Tribute Paid Mrs. Hopkins by Rich, Poor Alike at Ceremony.

Continued from Page 1.

the slum reclamation bill "over the top."

Then, having won the good fight, Mrs. Hopkins retired to her home.

Aunt Minnie Henson, 69, who held open house throughout the day in her reconditioned alley house, added her tribute to the words of the distinguished speakers, as she sat in the sun by her doorway.

"Lord bless Mrs. Hopkins, she sho' was a sweet angel. (Come right in, honey, and look around'.) She used to bring all kinds of impo'tant white folks down to see the alleys. And now look what we got. Ah'm so tickled ah'm sick, it's the truth."

Aunt Minnie had hung an American flag in the shiny new bathroom with built-in tub with which the Alley Dwelling Authority had supplanted the old outside toilet facilities of London Court. It seemed to her a symbol of a more abundant life.

Commissioner Melvin C. Hazen said Washington owes an especial debt to three women without whose aid the slum reclamation problem would never have been launched. They were Mrs. Hopkins, Mrs. Ellen Wilson and Mrs. Eleanor Roosevelt.

But it was Mrs. Hopkins who carried on the fight in its darkest hours and aroused the support of Mrs. Wilson and Mrs. Roosevelt, Commissioner Hazen said.

"So it is to her memory," the Commissioner continued, 'that we turn today when we are beginning to realize that for which she fought so long. In memory of her, in recognition—to a very slight extent—of what Washington owes her, the Alley Dwelling Authority names this, its first low rental housing development, Charlotte Everett Hopkins place."

After the dedicatory exercises visitors flocked through the new houses built at a cost of $3,707.01 each and rented at $25 a month. Four rooms with baths, hot water, electric lights and ample closet space, the houses seem to the former alley dwellers like a dream come true.

"We have been offered $2 and $3 more a month in rent for them," John Ihlder, executive officer of the authority, declared, "but we are determined to rent them to the people for whom they were built."

The authority built 12 new houses and reconditioned 11 of the old alley dwellings. In six of the latter bathtubs and kitchen stoves were installed. Before these houses were improved they rented for $12.50 a month. Now the rent will be $15.55.

"I hope we can make it," said Aunt Minnie. "I've applied for my old-age pension, and if that comes through everything will be wonderful."

Ihlder said there was a serious shortage of low-rent houses in Washington and urged private builders to study the Hopkins Court development with a view to constructing similar dwellings on the outskirts of the city where cheaper sites could be found.

Dr. Emmett J. Scott, secretary of Howard University, said developments such as Hopkins Court would curb the spread of crime, disease and immorality. Those who helped bring about the development, he said, "have recognized a transcendant fact of life—we are indeed our brother's keeper."

Canon Anson Phelps Stokes, chairman of the Washington Committee on Housing, said Washington's hidden alleys have become the haunts of those who prey on society. "As long as we have multitudes living in alleys we will be confronted with a great public menace," he said.

Others who spoke were Arno B. Cammerer, executive officer of the National Park and Planning Commission; Howard A. Gray, director of housing, PWA, and Engineer Commissioner Dan I. Sultan.

Just before sunset lengthened the shadows of the gas tanks and the coal tipples across the street from Hopkins court in the 1200 block of L street southeast, the friends of Mrs. Hopkins departed.

And Aunt Minnie and her neighbors sat on their stoops amidst the new-found splendors and talked of better times.

They knew the spirit of Mrs. Archibald Hopkins was marching on.

THIS LATEST

Domestic Oil Burner squeezes every drop of fuel oil HEAT-DRY

PETRO-NOKOL

PETROLEUM HEAT & POWER CO.
1719 CONN. AVE.
NORTH 9627

Auction Sale of ORIENTAL RUGS

TODAY, Thursday, Friday and Saturday, OCT. 21, 22, 23 and 24
Daily at 3 P. M. and 8 P. M.

By order of the M. & M. Trading Co., 295 5th Avenue, New York City, and Bagdad, Iraq, who are going out of business, these rugs must be sold at auction.

This large firm imported the finest Antique, Semi-Antique and Modern Rugs. We cannot find words enough to praise them. You must see them to appreciate them.

In All Sizes and Weaves
Kerman, Sarouk, Senna, Bijar, Kashan, Tabriz, Cabistan, Feraghan, Bokhara, Kazak, Ispahan, Ghiordes, Etc.

ANTIQUE
Many Large Size Carpets in This Stock.

Come in and make your selection in advance and at your leisure. In all sizes and weaves.

UNITED ★ STATES STORAGE COMPANY
420 10th St. N.W.
Terms: Cash. Our A. H. SEMONIAN, Auctioneer

FINE TAILORING
Offering you a selection of fine woolens for your Fall and Winter clothing.
J. M. STEIN & CO.
Young Men's Tailors
523 Thirteenth St. N.W.

Kidney Trouble

Physicians everywhere recommend the alkaline properties of Mountain Valley Mineral Water, direct from famous Hot Springs, Ark. A natural corrective. Deeply satisfying. Phone for descriptive booklet.
Mountain Valley Mineral Water.
MEt. 1062 1405 K St. N.W.

RUG Beauty Our Duty
CLEANED AND STORED
Call Mr. Pyle NA. 3237
SANITARY CARPET & RUG-CLEANING CO.
106 INDIANA AVE.

SIMMONS "Beautyrest"
Mattresses & Box Springs
IDEAL BEDDING CO.
622 E St. N.W.

Headquarters for Living Room Furniture Lamps Fixtures
Charge Accounts Invited
CATLIN'S
1324 New York Ave.
Telephone NAtional 0992

Everybody in Washington WANTS Gude's Flowers
Gude Bros. Co.
1212 F N.W. NA. 4516

DAVID S. HENDRICK, INC. appointed distributor for sensational new Nash cars!

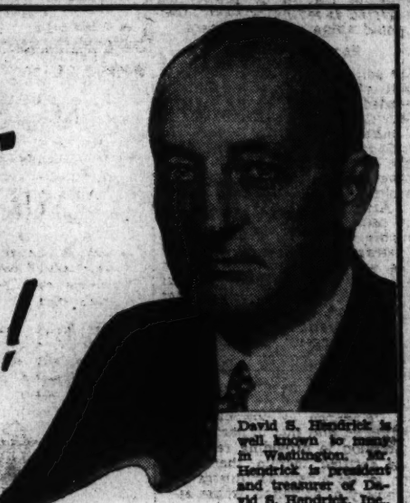

David S. Hendrick is well known in Washington. Mr. Hendrick is president and treasurer of David S. Hendrick, Inc., newly-appointed Nash distributor.

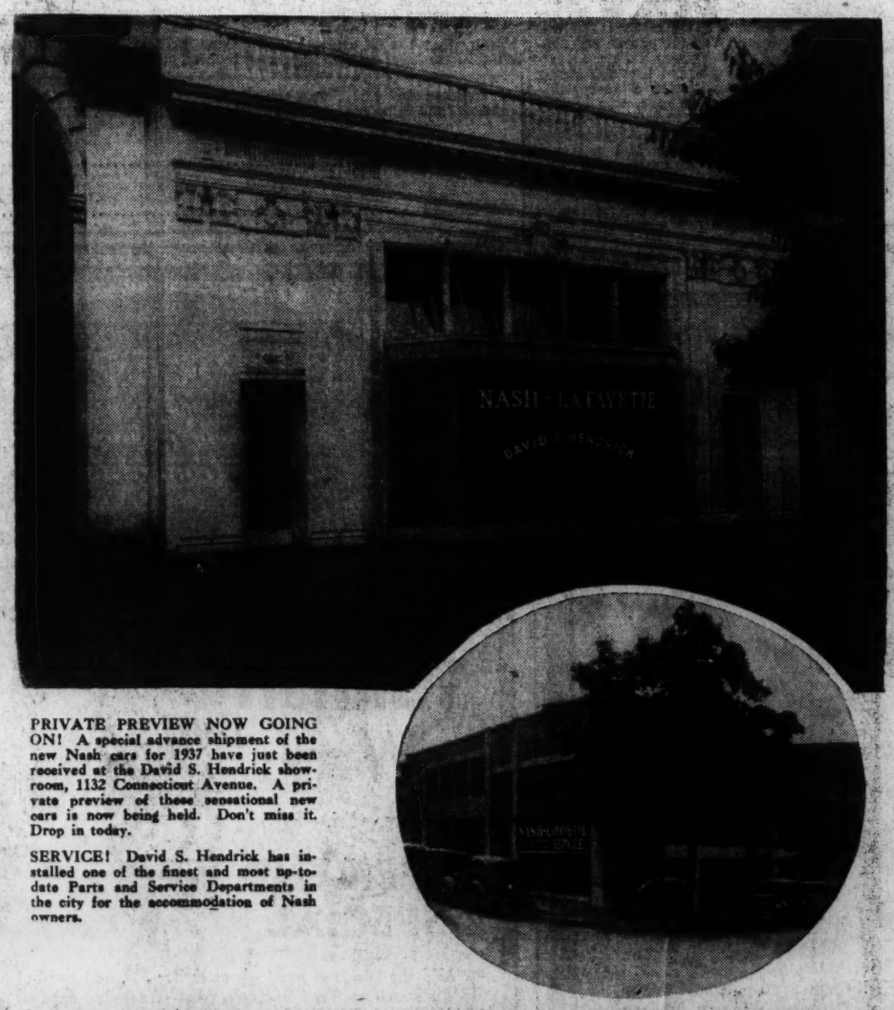

PRIVATE PREVIEW NOW GOING ON! A special advance shipment of the new Nash cars for 1937 have just been received at the David S. Hendrick showroom, 1132 Connecticut Avenue. A private preview of these sensational new cars is now being held. Don't miss it. Drop in today.

SERVICE! David S. Hendrick has installed one of the finest and most up-to-date Parts and Service Departments in the city for the accommodation of Nash owners.

Special Preview of 1937 Nash Models Now Going On!

The Nash Motors Company is proud to announce the appointment of David S. Hendrick, Inc., as distributor for Nash cars in Washington, D. C., and surrounding territory.

By representing Nash and LaFayette, David S. Hendrick, Inc., is convinced that it can offer to the people of Washington, automobiles that represent, beyond all doubt, the greatest dollar-for-dollar values in every price class!

There is a special preview of the new 1937 Nash models now going on. You are cordially invited to visit the David S. Hendrick showroom at 1132 Connecticut avenue.

Never before has any manufacturer offered such remarkable values. The new Nash LaFayette-"400" is the biggest, longest car ever offered for the price. The new Nash Ambassador Sixes and Eights offer every important advantage of the most expensive cars made. Thousands of people have learned that Nash gives you more for your money. You'll realize how true that is when you see the 1937 Nash line. Don't buy any car until you've seen the extra value Nash offers. Drop in at the Hendrick showroom today.

DAVID S. HENDRICK, INC. Distributor
NASH and LaFAYETTE
Service—1700 Kalorama Road Sales—1132 Connecticut Avenue
Telephone Adams 4880

"I am a hearty eater and smoker"

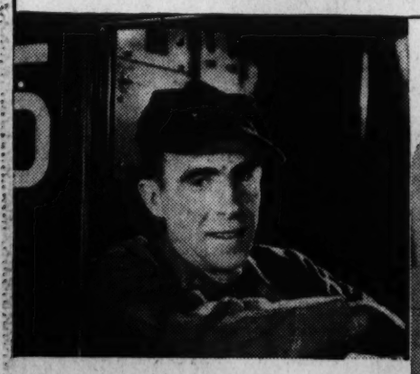

"I MAKE SURE to have my Camels at mealtime," says Johnny Murphy (*below*), Bowling Champion. "Camels help my digestion." The flow of digestive fluids is increased when you enjoy Camels.

SUBWAY MOTORMAN (*above*). Clyde Smith, of New York City, likes to sink his teeth into a big juicy steak—then enjoy Camels. He says: "I eat what I want when I want it—and then smoke Camels." And Camels don't get on your nerves.

CAMELS COSTLIER TOBACCOS

Suit Charges WPA Conceals Name, Pay Data

Hopkins Ordered to Tell Why He Should Not Meet G. O. P. Demand.

By Felix Bruner.

Harry L. Hopkins, Works Progress administrator, was ordered by the Federal District Court here yesterday to show cause by next Monday why he should not be compelled to open to the public the records, including the names and salaries of employes, of his relief organization.

The order was issued by Justice Joseph W. Cox in a suit filed by Walter E. Edge, former Senator and Ambassador to France, and three other New Jersey citizens asking that they be given access to the records and reciting their repeated unsuccessful attempts to obtain them. Hopkins was the only defendant.

Besides Edge, who is now chairman of the New Jersey Republican campaign committee, the plaintiffs were Henry W. Jeffers, chairman of the New Jersey State Republican committee, and Daniel E. Pomeroy and Edna B. Conklin, members of the Republican National Committee.

Politics Charged.

The suit charged that the Democrats are using the records of the WPA for campaign purposes, but that the same privilege is being denied the Republicans. It further questioned the constitutionality of the relief acts on the grounds that legislative functions have been delegated to the executive branch of the Government.

The petition asked that Hopkins be ordered to make available to the public not only the New Jersey records but the records applying to all the States.

Hopkins, who was in New York, was quoted in press dispatches as saying that the suit was "political" and that he would not open his records for political purposes. He was quoted as saying, however, that he would abide by court orders.

Tax Debt Cited.

The petition pointed out that $46,125,641 of WPA money had been expended in New Jersey and it added that "over $6,000,000,000 of the public funds, all of which appropriations have increased the public debt which must be paid out of revenues to be derived from the imposition of Federal taxes upon the American people, including your petitioners" have been made available for relief purposes since the passage of the first relief act.

The petition pointed out that a system had been established against which there have been made charges of gross waste and extravagance in the administration of relief funds. It further charged:

"Said funds available to it are not being used solely for relief as intended by the Congress, but that expenditure thereof is in part influenced by political considerations, and that in particular, in addition to providing relief to those entitled thereto, there has been set up a vast administrative machinery of personnel whose appointments were dictated by political considerations and to whom excessive salaries are paid, of such amounts as to constitute gross extravagance and waste of the public funds, thereby reducing the amounts available for the legitimate purposes of said act."

The question of whether the administration of relief has been economical or wasteful and of whether funds have been diverted from purposes in accord with the public interest are issues in the Presidential campaign, the petition recited.

Point Right to Date.

For this reason, it held, the voters have a legitimate right to the information sought. Only statistical information of the general nature from which it is impossible to ascertain the facts has been disclosed, the petitioners told the court.

The petition then recited repeated attempts made by New Jersey Republicans to obtain relief administration records. It quoted an order issued to subordinates by Hopkins on June 2, instructing them to reveal no information without permission of the Washington office.

It also told of a letter of October 15 to Hopkins, asking for the information, and of Hopkins' reply denying the demand, but at the same time stating that "the American public is entitled to and will receive full facts and figures concerning the operation of the Works Progress Administration."

Army Officer Buried

Bachrach Photo.

Brig. Gen. Chaucey Brooke Baker, former chief quartermaster of American forces during the Spanish-American War, was buried yesterday at Arlington National Cemetery with full military honors.

SPECIAL $8 VALUE
Oil Croquignole PERMANENT Complete $2.50
Shampoo, Haircut, Finger Wave, Etc. 25c each
THOMAS BEAUTY SHOP
IN WHITNEY'S DRESS SHOP
1200 G St. N.W. ME. 9819

For Rent:
FORMAL ATTIRE FOR DAY WEDDINGS
Cutaway Coat, Vest, Striped Trousers and complete accessories. All New Suits—Any Size—Latest Style
M. STEIN & CO.
1714 L ST. N.W.
At Conn. Ave. NA. 2488

Camalier & Buckley
MUSIC with your DRINKS
Lift up the pitcher or raise your cocktail shaker and music trinkles out. Set down and music stops.
The Shaker and Pitcher are made of white metal, silver-plated, with butler finish and colored bakelite handles. Capacity 1½ quarts.
$15 Cocktail Shaker
$10 Pitcher
Specialists OSHKOSH Luggage
Camalier & Buckley Fine Leatherware
1141 Conn. Ave. 2 Doors Above the Mayflower
Expert Repairing

Speaking of the outstanding motor car for 1937
"WORKING ON 'EM, YOU CAN TELL, AND TAKE IT FROM US:
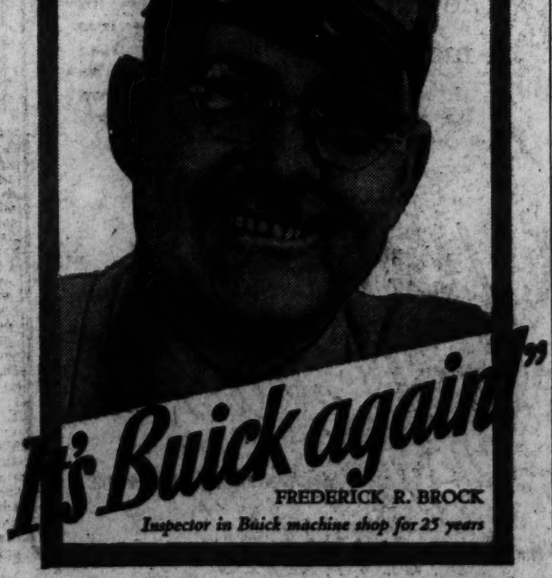
It's Buick again"
FREDERICK R. BROCK
Inspector in Buick machine shop for 25 years

WOODWARD & LOTHROP
10TH 11TH F AND G STREETS
PHONE DISTRICT 5300

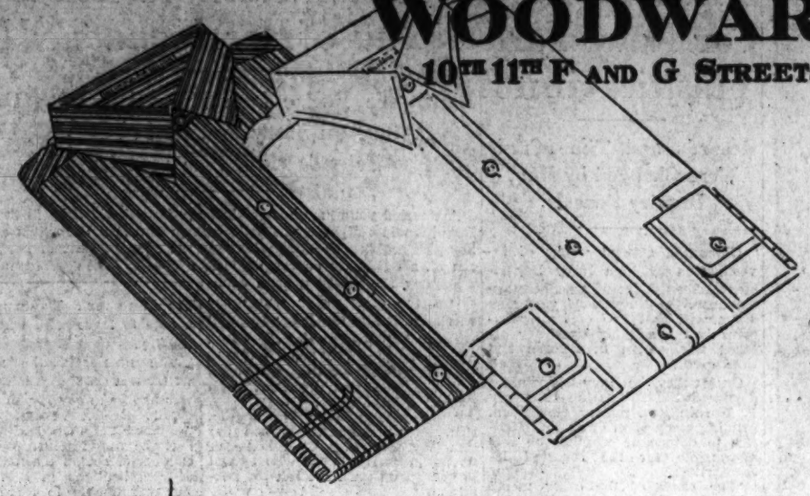

Exclusive Shirts for Well-Dressed Men

WOODLOTHIAN SHIRTS. Well known to Washington men for style and smart fit. High count broadcloth in authentic stripes, checks, plain colors and white. Designed with the British Hyde Park collar $2.50

VAN HEUSEN SHIRTS with the famous Van Heusen collars that are woven to give starched collar neatness with soft collar comfort. Will not pucker, wrinkle, wilt or shrink. Serviceable broadcloth in white, stripes and plain colors $2

CLOTHES You Will Want for Fall

Exclusively in The Men's Store

The Men's Store takes pride in the varied selection of clothing and haberdashery the man of discriminating tastes will find exclusively here in Washington.

Apparel and furnishings that are apart from the usual—that talk character rather than price but, by virtue of their quality, long outlast those things made to a price.

Respected Names in Men's Clothing

WOODSHIRE TWIST SUITS. It started several years ago when business men discovered we had designed a new twisted thread and woven it into a fabric that outwore regular woolens, then tailored it into smart suits. Now these suits are in demand for their premium value. Each suit with two pairs of trousers..... $45

MIDDISHADE SUITS are the product of specialization at a price. The result is something men like to wear—for their trim neatness and long service. The price of all Middishade Suits is. $35

LLAMBAK TOPCOATS—the all-purpose topcoats for men who want warm coats. Shed rain and are hard to wrinkle. The fabrics are made of sinewy wool and alpaca for unusual strength. The models are authentic and the patterns up-to-the-minute $35

MT. ROCK ALPACIAN TOPCOATS are very versatile for use in all kinds of weather. Soft, luxurious, comfortable—they adapt themselves to every wearing need $45

THEXTON & WRIGHT, LTD. TOPCOATS
London-made and styled in the best of British tradition. Characterized by staunchness of fabric and the best of careful workmanship. Every evidence of being a fine, rugged coat..... $50

STROOK'S CAMELSHAIR TOPCOATS.
A treat in luxurious comfort. Snug warmth without ponderous weight assures style and protection against Winter winds. A distinguished coat in solid plain colors and colorful plaids $55

Shoes with a Reputation for Smartness and Service

JOHNSTON & MURPHY SHOES. Long the buy-word among men who demand long wear and practicality along with their style. Trim lines, carefully made in the finest leathers. Pair $12.50

MATRIX SHOES. Made of fine leathers to be your "Footprint in Leather." Made to fit the curves of the bottom of your feet so as to give you comfort from the first step. Pair $10

THE MEN'S STORE, SECOND FLOOR

Helen Keller's Teacher Is Dead At Home on L. I.

Mrs. Macy, 70, Victim of Heart Disease; Famed Pupil at Bedside.

By the Associated Press.

New York, Oct. 20.—The woman who gave half a century of her life to Helen Keller, brought speech and comparative sight to America's noted deaf mute author and lecturer, died today as she had lived—still holding her famous pupil's hand.

The end of the devotion of Mrs. Anne Sullivan Macy for the girl who conquered eternal darkness came early this morning in the home they shared with Miss Polly Thomson, Miss Keller's secretary, at Forest Hills, Long Island. Mrs. Macy was 70 years old.

Years and years ago, Mrs. Macy taught Miss Keller to "read" by "writing" words on the blind girl's palm with her fingertips. A miracle of education and patience later gave Miss Keller the power to speak, even to read, as she became one of the most famous women of the past decades.

But this morning time rolled back again. Miss Keller sat at the bedside of her benefactress. Mrs. Macy was in a coma, as she had been for four days following a heart attack. This time it was Miss Keller's turn to try desperately to awaken recognition through her fingertips, as Mrs. Macy had taught her. But the aged woman died without rallying.

Heartbroken, Miss Keller, now 56 years old, said as she left the bedside:

"My teacher is set free at last from pain and blindness. I pray for strength to endure the silent dark until she smiles on me again. "My teacher has gone from me a little while but I shall feel her presence anew when my eyes are blessed with light, my ears saved unto harmony, and my imprisoned light set free."

Miss Keller spent all her waking hours at the bedside. Only one week from today, October 27, another in the long line of honors and tributes that have come to them over the years was to have been paid them both by the Roosevelt Memorial Association.

They were to have received together the association medals for 1936 for "leadership of youth and development of American character."

Helen Keller's Teacher Dies

Underwood & Underwood.

Helen Keller, left, and Mrs. Anne Sullivan Macy.

Maj. Scully Hurt Fatally in Traffic

Maj. W. A. Scully, 52, of Washington, was fatally injured when he was struck by an automobile while crossing the street in Ridgway, Pa., the Associated Press reported last night.

Physicians said his skull was fractured. Maj. Scully was vice president of the Ridgway Publishing Co. He is survived by his wife, a son and a daughter.

He was a son-in-law of Mrs. J. K. P. Hall, of Ridgway, and a brother-in-la wof W. E. Hall, of New York.

Party Gets $400 Fund From Greek Democrats

Greek members of the Democratic League of the District presented a check of $400, proceeds from a rally held Sunday, to the National Democratic Committee last night to aid in the Presidential campaign.

At a meeting in the Hamilton Hotel the check was presented by Chairman George L. Dennis to Arthur Clarendon Smith. J. F. T. O'Connor and Howard Leland Smith, chief architect of the Federal Housing Administration, were speakers.

5 Disciplined For Navy Yard 'Falsifications'

Records and Time Cards Were Changed by Men, Inquiry Reveals.

Climaxing several weeks of investigation by high Navy Department officials, including Secretary Swanson, the Navy Yard yesterday announced that five of its electricians had been disciplined for alleged falsification of records and time cards.

On Monday the Navy Department disclosed the suspension of Harry T. Morningstar, master electrician, pending completion of an investigation to determine whether he was responsible for the reported irregularities.

"The cases of the other men," said a formal statement issued yesterday by Rear Admiral G. T. Pettengill, commandant of the Navy Yard, "were acted upon by the commandant prior to the decision in the case of Mr. Morningstar for two reasons: First, that the question of pay had to be settled, and these cases could not be held for any further length of time without complicating their pay status and, second, because of administrative requirements in the electrical department."

Admiral Pettengill said Albert L. Waters and William R. Baker had been demoted, Edgar B. Green and Philip C. Nicholson "fined" 15 days and 9 days' loss of pay, respectively, and Earl Griggs suspended 10 days without pay.

Waters, Baker and Griggs have the rank of quarterman electrician.

OLD GOLD AND SILVER will bring you CASH AT SELINGER'S look for the big clock 818 F STREET N.W.

Woman Identifies Post Picture As That of Her Abandoned Baby

Baltimore Police Due Here Today to Question Mother on Story She Placed Son, 3, With Friends Until She Left Hospital.

A worried young mother soothed her 6-week-old baby in the House of Detention last night while policewomen and social workers delved into her past seeking an explanation for the abandonment of her 3-year-old son on a Baltimore doorstep Sunday.

Eagerly the young woman abandoned the alias under which she was admitted to Gallinger Hospital early in September after she saw a picture of her abandoned child in The Washington Post yesterday and revealed that she was Mrs. Ruth Brown, of Baltimore.

Before she came to Washington, Mrs. Brown said, she placed her son, Sherman, 3, in the home of friends near Baltimore who agreed to board him until she left the hospital.

Mr. and Mrs. John Fisher told yesterday Baltimore police Sherman was brought to their home by a couple whom they knew as Mr. and Mrs. Joseph Tian several weeks ago. The Fishers agreed to board the child and Tian paid the sum due every week.

Last Sunday, Fisher said, he told Tian he would prefer not to board the child any longer and Tian left with the boy.

Fred Broadbeck, Baltimore cab driver, told police an unidentified man placed Sherman in his cab Sunday and told him to drive him to his mother at an address on West Franklin street. The man gave him a note to leave with whoever took the boy.

The note said the anonymous writer was not the child's father and was unable to pay for his board.

Mrs. Brown revealed she had promised the man known as Tian that she would return for her baby October 8, but on that date because of complications in her condition she was unable to leave the hospital.

Baltimore police are expected to arrive here today to question Mrs. Brown in an effort to learn the whereabouts of the man who abandoned her baby.

Boiler Furnace Stove

We carry a complete line of parts for all types of boilers, furnaces and stoves.

RUDOLPH & WEST CO.
1332 N. Y. Ave. NAtl. 4870
605 R. I. Ave. N.E.
Stove Dept. FOl. 0776
Ample Parking Space

KNABE

VERTICAL
Superb Knabe Tone
Finest Knabe Styling
EASY TERMS $485
KITT'S
1330 G Street

'Madama Butterfly' Subject of Lecture

Discussing Puccini's "Madama Butterfly," Arturo Papalardo, director of the Washington Schola Cantorum, began a series of lecture-recitals on eight standard operas last evening at the Washington College of Music. Vocal excerpts were sung by Mercedes Giron, soprano; Phyllis Fisher, contralto; Raymond Baine, tenor, and an octet of women's voices. Certain thematic and harmonic elements of the score were illustrated by the lecturer at the piano.

While the compression of the opera within the limits assigned resulted in a rather sketchy treatment of the libretto and the omission of several pertinent incidents, the lecturer succeeded in conveying the essential atmosphere of the work. Neither did time permit the discussion of the technical ingenuities of the music.

R. C. B. B.

FLY UNITED to LOS ANGELES SAN FRANCISCO
Overnight and Scenic Daylight Flights

● (1) Overnight! Lv. 5:15 p. m., be in California or Pacific Northwest in morning. (2) "Morning-to-midnight" (Lv. 8:50 a. m.). (3) Scenic daylight flight (Lv. 11:20 p. m.). Heated cabins. Via connecting lines to Cleveland.

Tickets: 808 15th St. N.W., ME 5656
Nights: Central Airlines, NA 2171
Penna. Airlines, NA 7070
Hotels; Travel Bureaus; Telegraph Offices
UNITED AIR LINES

THIS WHISKEY IS
8 Years Old!

SCHENLEY'S ANCIENT AGE
AA
Exquisite, mellow straight whiskey—90 proof
As you prefer in Bourbon or Rye
Copr. 1936, Schenley Distributors, Inc., New York, N. Y.
SCHENLEY *is the name!*

H. H. Levi Estate Valued at $375,000

An estate valued at $375,000 was left by the late Harold H. Levi, vice president and general manager of the Hecht Co., it was shown in District Court yesterday when a petition for the probate of his will, filed a week ago, was presented to the court.

Viola M. Levi, the widow, and the National Savings & Trust Co. filed the petition. They were represented by the law firm of Simon, Koenigsberger & Young, who estimated that Mr. Levi left stocks, bonds, securities and cash valued at about $250,000 and owned real estate worth approximately $40,000.

The will directed that Mrs. Levi and her four sons, Harold H. jr., Malcolm A., Stuart B., and Donald E. Levi, were to be the principal beneficiaries of the estate.

Bequests of $500 to the Community Chest, the Hebrew Home for the Aged, the Jewish Federated Charities of Baltimore, and the Atlanta Orphans' Home, of Atlanta, Ga., were provided.

Don't blame your oil burner

If you burn too much oil
If you don't get quick heat
If some rooms fail to heat
If home temperature varies

Replace your old boiler with a
FITZGIBBONS STEEL BOILER

The modern steel boiler for oil burning

YOUR OIL BURNER fits snugly behind this panel, concealed and out of harm's way. FitzgibbonsBoilers are also made in types for gas burners and coal stokers. You provide the firing equipment of your choice—we will supply the boiler.

Here is a leak-proof, rust-resisting, copper-steel boiler developed specifically for oil burning. Built by an organization which has made steel boilers for a half century. Outward beauty of sea-green crackle-finish enamel and streamline design, harmonize with any modern basement recreation room.

CLEAN HOT WATER SUPPLY, TOO, all year 'round, from every tap, at all times, and at low cost. NO STORAGE TANK REQUIRED—this modern boiler makes hot water automatically, only as you use it.

Sold by Leading Dealers
FOR DETAILS, WRITE OR PHONE
FITZGIBBONS BOILER CO., INC.
SHOWROOM . . . Room 704
CHANDLER BLDG., 1427 EYE ST., N. W.
WASHINGTON, D. C.
Phone: National 3295

Smoke-O

...that's the whaleman's signal for a smoke

And on land and sea, from coast to coast...with millions of smokers, men and women ...when they take time out to enjoy a cigarette it's

"Smoke-O . . .
pass the Chesterfields"

Chesterfields are milder... and what's more they've got a hearty good taste that leaves a man satisfied.

...it's Smoke-O for Chesterfields everywhere

© 1936, Liggett & Myers Tobacco Co.

Lemke Forces, Townsend Bloc Oust Rev. Smith

Step Follows Statement Preacher Is Forming Nationalist Group.

By the Associated Press.

Chicago, Oct. 20.—Both the Union Party and the Townsend National Recovery Plan organization issued formal statements tonight announcing they were severing relations with the Rev. Gerald L. K. Smith, who announced in New York the formation of a nationalist movement.

Smith, one-time associate of the late Huey P. Long, joined the Townsend organization last June, when he was appointed to the national board of directors, and later followed its founder, Dr. Francis E. Townsend, in supporting William Lemke, Presidential candidate of the Union Party.

Dictatorship Tendencies.

In a signed statement, Dr. Townsend set forth:

"The Townsend organization is American in its foundation and ideals and I do not propose to allow any person with dictatorship tendencies, whether they be under the guise of the New Deal or nationalization, to stampede the Townsend movement in whole or in part into even partial indorsement. * * *

"I do know, however, that nationalism and centralization are both definite trends towards Fascism. As a matter of principle, his (Smith's) connection with our national recovery organization must be automatically severed.

"Gerald Smith shall have no connection with our organization henceforth. This is definite and final.

Gift for Oratory.

"Smith is not my adviser, or the adviser of the Townsend movement, as he claims. Gerald Smith is just a young fellow with a great gift for oratory. I felt that because of this gift he would be useful to the movement bearing my name. Feeling as he does about nationalism, Smith naturally can have no position in such an American institution as the Townsend Plan."

John Nystul, national campaign manager for the Union Party, termed Smith's action "not only ridiculous, but so completely at variance with the principles of the Union Party that I cannot too strongly denounce both Smith and those back of him who are responsible."

Gorgas Board Selects Theme Of Essay Race

Sponsored by the Gorgas Memorial Institution, the eighth annual essay contest for high school juniors and seniors was announced yesterday by Admiral Cary T. Grayson, chairman of the board of directors.

The subject assigned is "The Importance of Mosquito Control and the Gorgas Memorial." Closing date for entries will be February 15.

Donors of the prizes are Mr. and Mrs. Henry L. Doherty. High school winners will receive Gorgas medals and will qualify for entrance in the State competition. State winners will receive $10 in cash and will qualify for entrance in the national contest.

First national prize is $500 in cash and the winner will receive, in addition, a travel allowance of $200 for a trip to Washington to receive the award. The second national prize is $150, and third is $50.

Winner of the seventh contest was Miss Helen Mae Collentine, of Milwaukee, who received the award from President Roosevelt at the White House May 7 this year. Second prize went to Miss Peggy Weber, of New Orleans, and third to Miss Grace Wiesner, of Rochester, N. Y.

Admiral Grayson announced yesterday that full information concerning the contest may be obtained from the headquarters office of the Gorgas Memorial Institution, 1853 I street northwest.

Local Woman Leaves $200,000 to Institution

Columbus, Ohio, Oct. 20 (AP).—Ohio State University received $200,000 and the residue of the estate of the late Marietta Comly of Washington and Baltimore, by the terms of her will probated here today.

Miss Comly formerly of Columbus provided that income from the $200,000 bequest, be used for medical and surgical research and that the income from the residue be used for the aid of indigent medical students. The estate was estimated to consist of $300,000 in personal property. Individual bequests included $5,000 to a cousin, Sarah T. Comly, of Steubenville.

Radiophoto: Mrs. Simpson Flustered

Copyright by the Associated Press.

In this exclusive radio picture, first taken since she filed divorce suit, Mrs. Ernest Simpson is leaving a fashionable Dover street, London, hairdressing establishment, flustered by the presence of cameramen. She was whisked away by her chauffeur, recognized as one who frequently drives for King Edward VIII.

Vital Statistics

Births.

Roy and Laura L. Pence, girl.
Harry L. and Helen B. O'Bannon, boy.
Thomas E. and Dorothy Beall, boy.
Albert T. and Helen H. Sides, boy.
Walter J. and Winifred Dove, boy.
Shelby S. and Amy R. Cox, girl.
Lyman S. and Ruth P. Young, girl.
William J. and Mary C. Quinlan, boy.
Duane S. and Gesine M. Groshart, boy.
James A. and Mary F. McConchie, boy.
John R. and Grace F. Abbott, boy.
Norman O. and Thelma V. Walter, boy.
George A. and Thelma M. Via, boy.
George W. and Helen A. Gross, boy.
John E. and Mary E. Allgood, boy.
Charles T. and Anna M. Brannan, boy.
Wilbur J. and Mildred M. Stanford, boy.
Eugene and Lenora M. Famiglietti, boy.
Carlton H. and Mary H. Smith, boy.
Edgar A. and Olive M. Gamberling, girl.
Louis A. and Genevieve V. Zing, girl.
William P. and Evelyn A. Grady, girl.
William C. and Drewry E. Harpold, boy.
Jesse L. and Florence Huestis, boy.
Herbert and Nellie C. Myers, boy.
Leslie P. and Edythe L. Foltz, boy.
Howard C. and Margt. M. Rickert, girl.
Charles W. and Emma V. Ramby, girl.
Hugh R. and Thelma Hix, boy.
Edward A. and Bernadette K. Scanlon, boy.
Stuart B. and Wylma Keith, boy.
Robert and Esther Band, boy.
David and Anna H. Miller, boy.
George H. and Mildred W. McFaden, boy.
William H. and Dorothy E. Brown, boy.
Richard B. and Joan Criswell, boy.
Joseph P. and Mercedes Silva, boy.
Charles M. and Lera M. Cecil, boy.
Clarence N. and Laura H. Smith, boy.
George C. and Elsie Schmidt, girl.
Charles M. and Theodore W. Ashlin, girl.
Clarence E. and Dorothy V. Wicker, girl.
Henry D. and Bertha M. Larey, girl.
Brooks J. and Myrtle V. Montgomery, girl.
Frederick A. and Lillie E. Nelson, girl.
Charles G. and Elise D. Clemons, girl.
Thomas J. and Ruth E. Dinneen, girl.
Fernando A. and Ethel I. Tumbol, girl.
Thomas I. and Nancy E. Moore, girl.
Harold S. and Selma Belgrad, girl.
James and Esther Chan, girl.
Richard and Lillian Green, girl.
Fredrick and Cassandia Taylor, girl.
William and Ethel Wright, girl.
Edward and Rosetta Young, boy.
Charles and Goldie Jenkins, boy.
Andrew and Clethia Wood, boy.
Richard and Clara Jones, girl.
Walter and Josephine Smith, girl.
Frank and Juanita Hoban, girl.
Carl and Clarissa Dyson, girl.
Lee A. and Evelyn Temple, girl.
Ellis M. and Perol P. Lacey, girl.
Arthur C. and Mildred M. V. Klotz, girl.
Elmor C. and Mary L. Holt, girl.
John F. and Clare Culloty, girl.
Roy J. and Agnes M. Claxton, girl.
Gerald S. and Iola R. Turner, girl.
Leonard J. and Alta L. Downs, girl.
Bradford and Mildred William, girl.
Charles E. and Willie Armstrong, girl.
James and Ethel Hillard, boy.
George and Bernice Epps, boy.
Charles and Christine Ferguson, boy.
David and Naomi Williams, boy.
Squire and Marion L. McCall, girl.
William and Phyllis Thomas, girl.
George and Martha Butler, girl.
Romeo and Louise E. Stockett, girl.

Deaths.

Francis Hosier, 87, Emergency Hospl.
William H. Butler, 80, Home for Aged and Infirm.
Annie C. Donovan, 79, 2158 G st. nw.
Caroline Von Irmer, 79, Georgetown Hospital.
Nathan Janney, 77, 640 Morris pl. ne.
Grace E. Corson, 75, 3248 M st. nw.
Bessie M. Fribourg, 74, 216 11th st. sw.
Thomas Troy, 72, St. Eliz. Hospl.
James H. Boggs, 72, Emergency Hospl.
Else Mayforth, 59, Emergency Hospl.
Esther Webster, 58, 1365 Kennedy nw.
Carrie Lucas, 58, 2158 K st. nw.
John W. Alvey, 57, 70 R. I. ave. ne.
Alfred A. Kinney, 39, Gallinger Hospl.
Helen G. Ritter, 36, 1100 Fla. ave. ne.
Carlton Mason, 27, Gallinger Hospl.
Gloria M. Spaulding, 4 mos., 1211 K se.
Infant to Glen and Fern McDonough, 4 days, Providence Hospital.
Jacob Whiteley, 65, Home for Aged and Infirm.
Southern Blackstone, 62, Home for Aged and Infirm.
Cliff Boyd, 55, Gallinger Hospl.
Mary E. Washington, 55, 635 4th st. ne.
Amie Bailey, 51, Freedmen's Hospl.
James Coelman, 551, Home for Aged.
Mattie Baxter, 50, Freedmen's Hospl.
Minnie Ellison, 40, Gallinger Hospl.
George Thomas, 217, Freedmen's Hospl.
Thelma Barnes, 21, Gallinger Hospl.
Martha Grimes, 17, 705 6th st. nw.
Annie Shefton, 16, Gallinger Hospl.
George Blackstone, 4 mos., Children's Hospital.
Marlens Walker, 2 mos., Children's Hospital.
Infant to Walter and Martha Creek, 10 minutes, 643 Pickford pl. ne.

Licensed to Marry.

J. Mansford McGrath, 31, 2013 Massachusetts avenue northwest, and Bess Ruth Clark, Henderson, Colo. The Rev. E. H. Roach.
Thomas Shirley Eby, 44, 1330 Belmont street northwest, and Eva Elizabeth Wolverton, 42, same address. The Rev. A. P Foore.
Charles William Gary, 24, 2737 Devonshire place northwest, and Willie Colbertson, 19, 246 Fifty-eighth street northeast. Judge R. E. Mattingly.
Charles D. Taliaferro, 69, Shacklet, Va., and Elizabeth Lindsay Gruelle, 54, St. Louis, Mo. The Rev. J. E. Briggs.
Irving Amber, 33, Paterson, N. J., and Janet Elizabeth McCaffrey, 33, 403 Twelfth street northeast. Judge Harold M. Stephens.
Earl Woodrow Baugh, 21, Danville, Va., and Helen Gertrude Sullivan, 16, 734 Seventh street northeast. The Rev. Homer A. Kent.
Willie B. Watkins, 35, and Eva Estelle Dix, 25, both of Richmond, Va. The Rev. J. E. Briggs.
Florenz Yeargin, 28, 24 I street northeast, and Helen Little, 23, 1016 Forty-seventh place northeast. The Rev. George O. Bullock.
Frank Garrett Wynkoop, jr., 21, 651 B street northeast, and Mary Frances Boley, 19, 634 B street northeast. The Rev. H. M. Hennig.
Franklin Dewey McBride, 22, 813 Ninth street northwest. The Rev. S. E. Rose.
Anthony Carroll Brode, 20, 1640 Thirty-third street northwest, and Mary Isobel Tucker, 21, 1661 V street northeast. The Rev. Harold E. Beatty.
Hugh W. Galvin, 30, 1515 L street northwest, and Carrie Lee Pell, 32, 1404 M street northwest. Judge Robert E. Mattingly.

Licenses issued at Rockville, Md.:
John Madison Seely, 21, Coral Gables, Fla., and Julia Partridge Dow, 23, Elmira, N. Y.
Grover T. Smith, jr., 24, and Ruby A. Saylor, 29, both of Washington.
Martin Stemp Carter, 25, and Katie Lee Leith, 25, both of Poolesville, Md.
Wilson Thompson Harris, 22, and Genevieve Roseline Grapp, 18, both of Washington.
Clarence S. Carter, 26, Charlottesville, Va., and Murrell Akers, 22, Washington.

U. S. Red Cross Donates $10,000 for Filipinos

The American Red Cross yesterday contributed $10,000 to the relief fund of the Philippine Islands Red Cross chapter for the aid of the victims of the typhoon which struck the islands October 9.

The Red Cross contribution was made following a request from Jorge Vargas, secretary to President Quezon of the islands, who said a large relief fund would be required for rehabilitation.

Firemen Help Sale of Seals For Tubercular

Engine Company No. 16 Members Aid Mailing in Waiting Time.

Following arrival of 10,000,000 of the new tuberculosis Christmas seals in 20 wire-bound cases consigned to the local Tuberculosis Association as the allotment to Washington for the coming annual seal sale beginning Thanksgiving day, the firemen on waiting time at Engine Co. No. 16, on Thirteenth street between K and L streets northwest, yesterday began helping in the preparation of the seals for the mailing.

FIGHT TUBERCULOSIS

Buy and Use CHRISTMAS SEALS

Two or more of the uniformed nurses or staff members from the offices of the association were assigned to supervise the work of the firemen and they will be on hand daily at the engine house until the preliminary work is finished. Mrs. Ernest R. Grant, managing director of the Tuberculosis Association, called at the station in person to thank Capt. John Sheahan for this service. Mrs. Grant then made the following statement:

"The little penny Christmas seals now being made ready for our annual sale for the thirtieth year have largely financed a great variety of health services in the long fight against tuberculosis not only here but throughout the Nation. While we have seen the tuberculosis death rate of the Nation decline more than half during these years, our own Capital City with a lowered mortality still has to face the fact of having the second highest death rate from this cause in the whole country.

"On this account our association must intensify and extend its work here. During the present year the work financed by the Christmas seals includes providing free X-ray examinations for over 12,000 adults besides over 2,000 children at the free clinic, numerous nurse visits to the homes of the sick, a summer camp for 60 tubercular children, special training for recovering patients, a course of training for two physician-nurse units for work among the colored victims of tuberculosis, free health lectures and literature for all, legislation for more hospital beds urged, and provision for medical research to improve methods of treatment of the disease."

The new 1936 design of the Christmas seal represents the jolly, round, rosy face of Santa Claus wearing a tasseled cap with lighted Christmas candles on either side and at bottom the words "holiday greetings" and red double-barred cross, worldwide symbol of the tuberculosis fight.

Royalty on Visit.

Copenhagen, Oct. 20 (AP).—Crown Prince Frederik, of Denmark, accompanied by Princess Ingrid, his wife, journeyed to England today to visit the Duke of Connaught.

Transfers

By the Associated Press.

Army orders yesterday included:

COLONEL.
John R. Kelly, Inf., Governors Island, N. Y., to Syracuse, N. Y.

MAJOR.
Clinton Rush, Inf., Caruthersville, Mo., to Fort Francis E. Warren, Wyo.

CAPTAIN.
Raymond R. Brown, AC., Boston, Mass., to Denver, Colo.

FIRST LIEUTENANT.
Roy W. Muth, Inf., Fort Ontario, N. Y., to Edgewood Arsenal, Md.

Navy orders yesterday included:

LIEUTENANTS.
Aubrey B. Leggett, detached New York, N. Y., to U. S. S. Nashville.
Eugene F. May, duty as assistant gunnery officer, U. S. S. Ranger.
Theodore Wolcott, duty as aircraft gunnery observer, U. S. S. Astoria.

LIEUTENANT (JG).
Richard Q. Williams, jr., previous orders modified. Detached U. S. S. Nautilus to U. S. S. Nevada.

ENSIGNS.
George E. Artz, to duty as aircraft gunnery observer U. S. S. Chicago.
Edward F. Scott, detached U. S. S. Pennsylvania, to U. S. S. Panning.

Supply Corps.
CAPTAIN.
Duette W. Rose, additional duty Naval Hospital, Pearl Harbor, T. H.

LIEUTENANT (JG).
Jack Agnew, detached as disbursing officer, naval hospital, Pearl Harbor, T. H., continue duty as officer in charge, commissary store, Pearl Harbor.
James S. Bisrer, previous orders modified, to Navy Department instead of Fourth Naval District.

Deaths.
CAPTAIN.
Horace Wellford Harrison, U. S. N., retired, died October 8, at Vichy, France.

New Plays Set Pace for Rivals In Tournament

Federal Agents, P.-T. A. and Takoma Park Casts Register Hits.

Easily the best evening of one-act plays thus far offered in the 1936 tournament, the Theater Group of the Federal Bureau of Investigation Athletic Association, the Buchanan Parent-Teacher Dramatic Club and the Little Theater of Takoma Park last evening at the Theodore Roosevelt High School offered their entries.

First on the program was the G-Men's offering of John Drinkwater's "X Equals Zero," where on separate parts of the stage is revealed the Trojan and Greek ideas on the futility of war and its suppression of more irenic pursuits. Lawrence Beckerman and Carlisle Smyth were the warriors stealthily decimating, one by one, the other's forces, with Leonard Lavenson and Will M. Kline, jr., the victims of the moment. Beckerman directed.

Ruth Giodloff's "Lavendar and Red Pepper" was the P.-T. contribution, with Mrs. T. Dougherty as the interior decorative faddist and Mrs. Freida Koegel, as the grandmother, the vitcim o fthe unwarranted "modernizing." Mrs. C. Kostokas was the maid and Marguerite Teachurn, the daughter who did not like the idea either. Friends were depicted by Mrs. Edward Wagner, Mrs. Innis Hart, Mrs. O. Kerby, and Mrs. A. Guess. Mrs. Catherine G. Edgerton directed.

"Red Roses," Granville Forbes Sturgis' drama of uxorial inconsistancy, was given by the Little Theater group, with Ruth Pratt, the wife, E. Francis McDevitt the artist and H. M. Smythe the waiter-husband. Smythe also directed.

In all three plays, collectively, there was exhibited the tournament's thoughtful productions, with the players, without outstanding exception, most competently cast and revealing surety on the stage which has, for the most part, been rather pronouncedly absent up to this time.

Each of the plays contributed to a well-rounded evening, and the productions were so offered as to draw from each its particular points of merit and entertainment.

W. A. W.

Mrs. Fribourg Funeral To Be Held Here Today

Funeral service for Mrs. Bessie Marie Fribourg, 75, will be held at 2 p. m. today at Chambers undertaking establishment, 517 Eleventh street southeast. Burial will be in Cedar Hill Cemetery.

Mrs. Alice Richards Dies in Home Here

Mrs. Alice Haliburton King Richards, 76, regent of the Mount Vernon aLdies Association and a grand daughter of Charles Rufus King, a signer of the Declaration of Independence and the second United States Ambassador to the Court of St. James, died yesterday at her residence, 1302 Eighteenth street northwest.

A native of New York City, Mrs. Richards spent most of her life there. She was active as a member of the Colonial Dames, and prominent socially on Manhattan. She came to Washington in 1931. She was a daughter of Col. Cornelius Loew King, of New York.

Funeral services will be held at St. John's Episcopal Church Friday at 10 a. m., followed by burial rites at Grace Church, Long Island, and interment at Jamaica, N. Y.

In a New Small Size—and a Low Price

Chickering

Its fame is founded on its unquestioned worth—*only the Finest Materials Go Into the Making of a Chickering.*

$595

Delivered in Washington Including Bench, $625

EASY TERMS
Trade in your old-style piano.

ARTHUR JORDAN
CHICKERING HAND MASON & HAMLIN
1239 G Street Corner 13th N.W.

Beware Coughs from common colds That Hang On

No matter how many medicines you have tried for your cough, chest cold or bronchial irritation, you can get relief now with Creomulsion. Serious trouble may be brewing and you cannot afford to take a chance with anything less than Creomulsion, which goes right to the seat of the trouble to aid nature to soothe and heal the inflamed membranes as the germ-laden phlegm is loosened and expelled.

Even if other remedies have failed, don't be discouraged, your druggist is authorized to guarantee Creomulsion and to refund your money if you are not satisfied with results from the very first bottle. Get Creomulsion right now. (Adv.)

HONEST DENTISTRY

For 36 years we have enjoyed a reputation in Washington for—

Honest WORK
Honest MATERIALS
Honest ADVICE
Honest LOW PRICES

We Use the New
ANALGESIA PROCESS
WHICH POSITIVELY ELIMINATES PAIN
A Visit Will Convince You

DR. FREIOT
HOURS: Daily, 9 a. m. to 6 p. m. Sunday, 10 a. m. to 1 p. m.
407 7th ST. N.W.

ENJOY IT TODAY!

LINCOLN-ZEPHYR V-12

FOR 1937

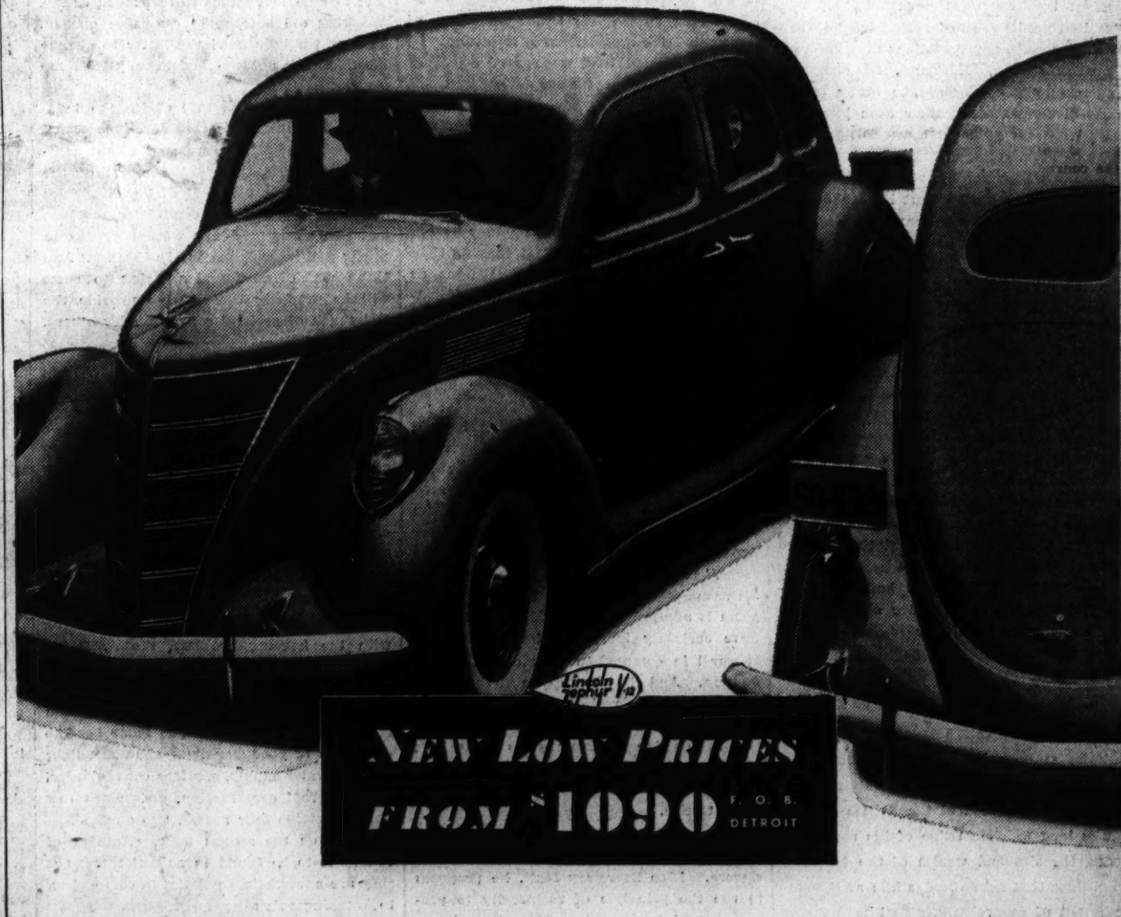

NEW LOW PRICES FROM $1090 F. O. B. DETROIT

• If you have not yet seen or driven the 1937 LINCOLN-ZEPHYR, consider this a cordial invitation to do so. At the new low price this is, more than ever, the car of the year—and the years!

• For this new kind of car offers a new kind of value! It is now, to an even greater degree, priced below its specifications. Where in the medium-price field can you get this modern design . . . this 12-cylinder power (and 14 to 18 miles per gallon!) . . . this safety . . . this comfort . . . this interior roominess . . . *except* in the LINCOLN-ZEPHYR!

• Ask the dealer nearby to show you letters from present owners. It's true what they say—enthusiastically! Then take the car out on the road. Learn, in a few short miles, why something about the LINCOLN-ZEPHYR unsettles you for any other transportation! The Lincoln Motor Company, builders of the Lincoln and the Lincoln-Zephyr.

Why the LINCOLN-ZEPHYR V-12 *stands out*

V-type 12-cylinder 110-horsepower engine.
Body and frame in a single steel unit.
Wheelbase 122 inches. Springbase 133 inches.
Low center of gravity.
Conventional running boards eliminated, allowing greater body width.
A "front-seat" ride for every one.
14 to 18 miles per gallon.
Built by Lincoln in the Lincoln plant.
"Flowing" ride—a new rhythm of motoring.
Wider range of body types.

Liberal terms through Authorized Universal Credit Company Finance Plans

ANACOSTIA MOTOR CO. 1325 Good Hope Road S.E.
BILLHIMER & PALMER 7 Spencer St., Hyattsville, Md.
CAPITOL MOTORS, INC. 213 Pennsylvania Ave. S.E.
CHERNER MOTOR CO. 1512 14th St. N.W.
CARTER MOTOR CO., INC. 113 N. St. Asaph, Alexandria, Va.
NOLAN MOTOR CO. 1111 18th St. N.W.
HILL & TIBBITTS 1114 Vermont Ave. N.W.
NORTHWEST MOTOR CO. 6720 Wisconsin Ave., Chevy Chase, Md.
PARKWAY MOTOR CO., INC. 3040 M St. N.W.
WALSH MOTOR CO. 8000 Georgia Ave., Silver Spring, Md.
WARFIELD MOTOR CO. 1727 Conn. Ave. N.W.

Enjoy a Treat!

SCHENLEY'S
Golden Wedding
BLENDED STRAIGHT WHISKIES

3 distinctive whiskies expertly blended into this really fine whiskey. 90 proof—as you prefer in BOURBON or RYE

Copyright 1936, Jos. S. Finch & Co., Inc., Schenley, Pa.

PAINT HEADQUARTERS SINCE 1888

A Better PAINT for EVERY PAINT JOB!

SATISFACTION

VALSPAR
PAINTS VARNISHES ENAMELS

PAINT YOUR HOME ON OUR MONTHLY PAYMENT PLAN—WE WILL RECOMMEND A RELIABLE PAINTER

Whatever you are going to paint there's a VALSPAR finish for the job! These tougher, more durable paints, varnishes and enamels are always uniform in color and in quality! It's surprising how little Valspar finishes cost!

FREE PARKING AT CAPITAL GARAGE FOR OUR CUSTOMERS

HUGH REILLY CO.
PAINT 1334 New York Ave., NAtional 1703 GLASS

The Washington Post

Registered in U. S. Patent Office.
An Independent Newspaper.
(Published every day in the year.)

Eugene Meyer, Publisher.
Floyd R. Harrison, Comptroller.

The Associated Press is entitled exclusively to use for republication of all news dispatches credited to it or not otherwise credited in this paper and local news of spontaneous origin published herein. Rights of republication of all other matter herein are also reserved.

OFFICES OF THE WASHINGTON POST.

New York, N. Y.....270 Madison Avenue
Chicago, Ill.....360 North Michigan Avenue
Detroit, Mich.....8-241 General Motors Building
St. Louis, Mo.....205 Globe-Democrat Building
San Francisco, Calif.....742 Market Street

DELIVERED IN WASHINGTON.

Daily, Sunday, 1 yr.	$7.80	Daily, Sunday, 1 week	15c
Daily only, 1 yr.....	5.20	Daily only, 1 week...	10c
Sunday only, 1 yr....	2.60	Sunday only, per copy	5c

BY MAIL—MARYLAND, VIRGINIA, WEST VIRGINIA AND NORTH CAROLINA.

Daily and Sunday		Sunday Only		Daily Only	
One year	$9.00	One year	$4.00	One year	$6.00
Six months	5.00	Six months	2.00	Six months	3.50
One month	.85	One month	.40	One month	.60

OTHER STATES, MEXICO AND CANADA.

Daily and Sunday		Sunday Only		Daily Only	
One year	$11.00	One year	$4.50	One year	$7.50
Six months	6.00	Six months	2.50	Six months	4.00
One month	1.00	One month	.45	One month	.70

All Subscriptions by Mail Payable in Advance.

Entered at the Postoffice, Washington, D. C., as second-class mail matter.

TELEPHONE NATIONAL 4200.

Wednesday, October 21, 1936.

Up To Congress.

Serious as is the dilemma it imposes on the Board of Education, the soundness of Justice Bailey's ruling that District schools must remain open to the children of non-residents working in the Capital City is not open to question. It was not the function of the court to grapple with the problem of overcrowded classes in the local junior high schools. Justice Bailey merely interpreted the clear meaning of the law as it stands.

Responsibility for the confusion and hardships resulting from this decision falls directly upon Congress. Having given legislative permission for the children of non-residents working in the District to attend the local schools, Congress then proceeded to deny those schools adequate facilities even for resident pupils. As classes grew larger and more unwieldy, and the influx of outside pupils continued, practical limitations appeared necessary. So the corporation counsel's office gave strained interpretation to the phrase: "shall be admitted."

Now that the problem is again in the lap of Congress it is time to do a little consistent thinking on the subject. If non-resident pupils are to be admitted to Washington schools, appropriations must be made to care for them. Moreover, it is clear that the extra expense should be borne by the Federal Government rather than local taxpayers. With adjacent communities growing rapidly, a policy of free schools for non-residents whose parents are employed here might impose a very unjust burden on District taxpayers. As a permanent policy, that arrangement would be intolerable, unless appropriate adjustments could be made in the Federal contribution to the local budget.

Of course, the best solution would be the development of better schools in adjacent counties. Montgomery County has already made admirable progress along this line. Unfortunately, some other nearby counties are not applying comparable standards. Citizens who are establishing permanent homes in those areas can be expected to demand better local schools. But temporary Government employes, unable to find suitable living quarters in the overcrowded District, should not be denied the right to have their children educated here.

In considering the 1938 budget, therefore, Congress will be under obligation to make allowance for this increase as well as for the growth of school population within the District.

The Crown And The Man.

"The strange luster" that surrounds a King glows with particular intensity in the case of the occupant of the British throne.

The long unbroken line of his royal forbears, the size and wealth of the far-flung dominions that acknowledge him as the embodiment of sovereignty, give him a status that is unique, even though his personal prerogatives are now severely limited. It is, indeed, not unfair to say that in the complicated and tradition-encrusted British system, the crown plays a role resembling in more than one particular that of our written Constitution.

This Constitution has of late been subjected to no small measure of criticism. Some argue that it is too rigid, too inflexible; that to make it suitable for the strenuous times in which we live it should be made less prohibitive. Others argue, with equal heat, that it is an instrument already sufficiently elastic for all desirable change.

But both the critics and the supporters of our basic charter as it is can congratulate themselves, at least, that the Constitution is not a person, as the British Crown in the last analysis must prove to be. As a symbol the King of England can do no wrong. He cannot even, in Blackstone's phrase, "think a wrong." But as a sentient being he is heir to all human frailties, including that of thinking that certain feminine companionship may mean more to him than the wealth of all the Indies.

Edward VIII might, under the circumstances, yearn for the delightful impersonality of our Constitution. Enshrined in a special niche in the Library of Congress, it is immune from all the emotions which the wearer of the British crown must feel. Nothing would please him more, no doubt, than some magic whereby he might become, in fact as well as in theory, a multiform personality. Then, in addition to being King of Great Britain, Emperor of India, Defender of the Faith and so on, he might also be, one part of him at least, just plain lovesick Edward, like even the meanest subject of his realm.

Inconsistencies Remain.

Since his Minneapolis speech Gov. Landon has evidently subjected the Administration's reciprocal trade program to more discriminating analysis. Probably the widespread criticism of his blanket indictment of the commercial treaties negotiated by the State Department has influenced his attitude. At any rate, his address at Albuquerque indicates that his opposition is now aimed at details of the reciprocal agreements rather than the principle on which they are based.

Thus narrowing his fire, Mr. Landon makes a number of effective points. His complaint that trade agreements are negotiated secretly touches a grievance that the State Department recognizes and is already seeking to eliminate. Domestic producers now have full opportunity to present their case to the negotiators. But they have no knowledge of the proposed concessions. Consequently, they are unable to discuss the specific points at issue. Negotiations would become extremely difficult if concessions should be made public before conclusion of the agreement. Yet some modification of the present arrangement seems desirable.

Still more important is the question of submitting trade agreements to Congress for ratification. The present arrangement of placing full responsibility for these treaties upon the Executive is supported by two chief arguments. It prevents log-rolling by protected interests in Congress. And many other governments with whom negotiations are carried on have full authority to act without legislative approval.

Against these arguments, however, can be brought still more compelling reasons for a change of policy. Since reciprocal treaties would be completed before they could be sent to Congress for ratification, they could scarcely be defeated by log-rolling. Congress would have either to accept or reject the proposed concessions as submitted to it. And, so far as lobbying is concerned, it is well to remember that the mere transfer of discretion from Congress to an interdepartmental committee does not put the lobbyists out of business.

So long as we live under our form of representative government, it cannot be logically argued that treaties of any kind should become operative regardless of whether Congress approves or disapproves. In the United States the situation is entirely different from that obtaining under dictatorships or even parliamentary governments where the executive may be ousted as soon as he loses the confidence of the majority.

Since the reciprocal trade policy is apparently to become permanent (having been indorsed in principle by Gov. Landon as well as the present Administration) adjustment of its procedure to one more in keeping with American governmental practices may well be considered by the next Congress.

Gov. Landon's plea for a liberal trade policy would have been more effective if he had emphasized these proposed changes instead of exaggerating disadvantages arising under the New Deal. His complaint that "our domestic markets are being flooded with products produced on foreign farms" is as subject to sharp discount as is his assumption that the G. O. P. farm program is non-political. Agricultural imports have certainly increased, but the volume is small in comparison with domestic production. And the chief cause of the larger influx is not the reciprocal agreements but the drought. It is well to remember, too, that the decline in farm exports began long before the New Deal inaugurated its scarcity program, as the ill-fated Farm Board could testify.

In rejecting isolation and the idea of self-sufficiency, Gov. Landon is undoubtedly sincere. Like Secretary Hull, he proposes to use the principle of reciprocity to promote world trade and to strengthen international stability. But apparently he would make no agricultural concessions, while he promises to retain protection for "the efficient American manufacturer and workman." His sharp criticism of the relatively minor and, in general, carefully guarded concessions granted by the Hull treaties is not a promising portent of the "healthy exchange of goods" he wants to see.

It is unfortunate, too, that Mr. Landon passed over another opportunity to clarify his own farm program. As they stand, his proposals include subsidies to encourage exports and thus "give the farmer a full crop at a fair price."

But at the same time he would protect American producers against "the unfair competition of foreign nations which indulge in . . . subsidies." It is high time for realization that our subsidies look as unfair to the other fellow as his do to us. Nor would our subsidies be any less subject to retaliatory action because justified at home by restriction "to the family type farm."

Food And Fancy.

It's no novelty for poets to sing variations on the old theme of "A Jug of Wine, a Loaf of Bread, and Thou." But it is generally agreed that the poet's concern with pots and pans is primarily romantic. It comes as a surprise, therefore, to learn that the 1924 winner of the Blindman prize for poetry was a speaker at the Gourmet Society of New York City this week.

Joseph Auslander was the Society's visitor from Elysian fields. It may have been that he was seeking a new gastronomic combination for poetry to replace the hackneyed one of nectar and ambrosia. If so, he had no further to look for a single phrase than the fourth line on the menu: Stekt Snoripa a la Suedoise. Indeed, Mr. Auslander might well have had just such a flight of epicurean fancy in mind when he entitled his latest book of poems "More Than Bread."

Eleventh Hour Shifts.

The return of Dean Acheson to the Roosevelt fold follows on the heels of similar action by James P. Warburg, and is justified by the former Undersecretary of the Treasury with generally similar reasoning. But of the two cases that of Mr. Acheson is much the more impressive.

Mr. Warburg, who was financial adviser to the Administration at the abortive London Economic Conference of 1933, has since that time publicly attacked the President in unrestrained language. Not the most sweeping of his presumably considered conclusions was the charge that "Mr. Roosevelt's nature is such as to make him an ineffective and dangerous incumbent." Now Mr. Warburg tells Secretary Hull that "the all-important issue" is the restoration of world trade, "upon which you have made and are making your fight." Under the circumstances there is delicious irony in Mr. Hull's reply, observing that "In all I have done I have but followed the leadership of the President."

Mr. Acheson, on the other hand, has kept dignified silence since he broke with the Administration nearly three years ago. His present decision to vote for Mr. Roosevelt is not minimized by previous rash denunciations. It is thus more convincingly attributable to the reasons cited, such as his faith in the Administration's trade-restoration program and his distaste for Mr. Hamilton's red-baiting activities. The votes of Mr. Warburg and Mr. Acheson have identical value; not so the attitudes of the two men.

These gains by Mr. Roosevelt must be balanced against the defection of Amos Pinchot, who shifts his support from Roosevelt to Landon because he regards the New Deal "as a betrayer of American progress" and because he find in the Republican candidate the qualities "of character and common sense which the New Deal lacks." Mr. Pinchot, whose liberalism is scarcely subject to question, seems to feel much as Mr. Warburg did before the campaign opened. That which influenced the latter to change his mind has not weighed heavily with the former.

All of which goes to indicate the indecisions and offsetting considerations which still weigh heavily with many of the electorate. And if that is the plight of the voters, what shall be said of the difficulties confronting the major candidates in these last two weeks? Every word they say in public will be weighed in the balance. And those which are found wanting to some will be precisely those which provide the last touch of positive conviction for others.

The A. D. A. House Warming.

Washingtonians have an opportunity to inspect one of the most interesting experiments yet undertaken in low-cost home construction in this country. The dwellings opened yesterday for a "house-warming" by the Alley Dwelling Authority are especially significent since they represent the transformation of demoralizing slums into well-built modern homes and pleasant environment.

Unlike some other agencies struggling with the housing problem, the A. D. A. undertook to provide "the least expensive acceptable dwellings that are possible in the 'old' city under District of Columbia laws and regulations." Each home has the essentials of good housing—abundant light and air, water supply, sanitary conveniences, semi-fireproof construction, etc. Each row house contains four rooms, two on the first and two on the second floor. Nothing of luxury is to be found in any of them, but they are nevertheless palatial in comparison to Washington's alley huts.

In a detailed report on the Hopkins Place development (appropriately named for Mrs. Charlotte Everett Hopkins because of her work in the cause of alley reclamation) the A. D. A. lists the costs of its new houses as $3,707 for interior dwellings and $3,947 for corner houses. They will rent for $25 and $27.50 per month, respectively. John Ihlder, executive officer of the A. D. A., has hope of reducing these costs to some extent in the next group of houses undertaken. Experience, he believes, will make some further economies possible. But at present they represent the minimum cost of providing suitable new quarters for a family in the congested residential areas of Washington.

It is worthy of note that these houses have not been subsidized. The rent to be charged includes amortization, interest, taxes, administration costs, insurance and many incidental expenses. If these houses should be rented to people on relief, allowances would have to be considerably increased. It is quite obvious, however, that good but modest housing can be provided for low-income families at a cost that is not prohibitive. Every city in the country could profitably inform itself on what Mr. Ihlder's organization has achieved along this line.

A woman is a person who doesn't run out of breath when talking over the telephone until she has said the same thing three times.

Does Your Boy Stay Home Nights?

Letters to the Editor

All communications must carry the writer's name and address, though pen names are permitted at the Editor's discretion. In fairness to other correspondents, brevity is requested. Letters are subject to condensation.

Pegler—Pro And Con.

To the Editor of The Post—Sir: For the benefit of others who must have realized how poverty-stricken is the cultural background of Westbrook Pegler, how he goes off half-cocked, and how extremely few and lean are his constantly repeated ideas, let me state that his "omniscience" means something only where athletics are concerned. He is a swell sports writer and on the sports page is where his clever pen is most effective—unless, in the future, he takes the trouble to gather some authoritative knowledge on the other subjects about which he is prone to write.

M. E. PHISTO.
Washington, Oct. 13.

To the Editor of The Post—Sir: We have heard many favorable comments on Westbrook Pegler's "Duck Soup for Fanatics."

Here are a few: "Well, that's hitting the nail on the head." "Pegler is voicing the opinion of many Catholics that I know." "That's the best ever on Coughlin." "Every member of our family of ten thinks the same as Pegler about this. We like Pegler."

Some Catholics have been bewildered about Coughlin but feel at ease now, knowing that one in authority is in their midst, right straight from Rome. They know he will do the right thing at the right time. Pegler's opinion is right.

MRS. R. F. TRUESDALE.
Washington, Oct. 14.

To the Editor of The Post—Sir: Referring to Mr. Pegler's article in The Post of October 14, and especially to the two last paragraphs thereof, as I remember it, the prohibition law came into effect during the Administration of Woodrow Wilson, who at that time represented the Democratic Party. I may be wrong, but I think Mr. Pegler has gotten his dates mixed and is blaming the Republican Party for something that came about during the real Democratic regime.

JOHN R. KIRKWOOD.
Washington, Oct. 14.

To the Editor of The Post—Sir: The case of Pegler is becoming more and more distressing. Until lately his poignant memories of prohibition days caused him to raise a maudlin lament about them not oftener than once a week. But now we Post subscribers have to stand by and watch him weeping into his grog every two or three days.

Can't we do something to help? Many would be glad to contribute to a Post benefit fund to buy Pegler enough liquor to drown his mordant memories—and it would be no great loss if his column were washed away on the flood.

However, if he is to go on writing in his present state why not endeavor at least to bring him far enough out of his hangover to realize that this is the campaign of 1936, not that of 1924, or 1928, or 1932, which he seems to be fighting over again under a muddled impression that Coolidge, Hoover or Carrie Nation are candidates running for President this year.

Can't the editorial management get it through the fog to Pegler that there is no need to keep on filing two columns a week battling for repeal? Take him around and show him Roosevelt's pictures on the bar room walls where the proprietors gratefully hung them in token of a victory now three years old.

Also for the good of the Democratic cause, for which Pegler seems to be puffing and plugging, can't it be got through to his consciousness that he is mixing his cues and that, although repeal represents the only platform pledge in the 1932 Democratic platform that has been carried out, Mr. Farley's organization for some recondite reason seems to have decided to try not to stir up any mixed emotions on the subject this year.

LOUIS TAYLOR.
Washington, Oct. 14.

A New Deal View.

To the Editor of The Post—Sir: Three years ago half of my relatives and close friends were in deplorable circumstances. The wolf had moved in and pocketed the key. Today every one of them is prosperous and the future is rosy. We represent the largest class in America—the average class. What care we for the Republicans' arguments? What they did to us during their last dispensation still rattles so loud we can't hear what they say! In some countries Hoover's speech would have cost him his head! We do not care to be under the banner of those whose spirits reek with ridicule, sarcasm and venom.

We read that Gov. Landon is the freshest member of his whole entourage. Well, it takes little effort to be a mouthpiece.

Roosevelt averted revolution. Of all the human faults ingratitude is the most deplorable, yes, despicable! Never did feelings run so high. The hearts of the common people are aflame with love for Roosevelt. Let the Republicans, through the power of their restored affluence, remove such a champion and savior at such a time and they may yet have revolution on their hands. Perhaps their evolution will yet force them to wash their hearts in sorrow, that laundry of the soul.

A BYSTANDER.
Washington, Oct. 18.

A Real Tax Muddle.

To the Editor of The Post—Sir: You publish so many instructive and inspirational columns, I wonder why you do not publish a column telling citizens of the various States about their status in the District of Colunbia?

Having ceased to be residents of the various States, in the legal sense, where are they liable for personal taxes? Is the District entitled, as it should be, to the tax on their personal property, stocks and bonds, etc, or, if not, where should these persons, who wish to perform their duty as citizens, pay, and to whom?

I am asked daily by persons who want to comply with civic obligations, questions concerning their status as residents of the District, and I confess I am entirely ignorant on the subject. There are persons who have resided in the District many years who have paid no tax, although they are perfectly willing and anxious to bear their part of the national burden.

Why doesn't Mr. Morley, or his critical reporter, write an article upon the subject?

A friend who pays on real estate in Pennsylvania has just received a request to pay tax in the District and asks me the pertinent question as to whether tax on personal property is payable both in the State and in the District?

A CONSTANT READER.
Washington, Oct. 18.

After Mrs. Simpson's Divorce.

To the Editor of The Post—Sir: The impending divorce of Mrs. "Wally" Simpson seems to set some of the members of the British aristocracy agog. Today she stands on a lofty eminence in the world's spotlight, envied by the peerage of England, and probably maligned by snobs and social climbers.

According to the British library of information, if King Edward VIII wants to marry Mrs. Simpson after her divorce, that is nobody's business but his. She will ascend to the British throne with all the regal rights as Queen Consort. And if she should bear Edward VIII a child, that child would be the rightful heir to the British throne in spite of the child's American parentage.

There is no legal barrier under existing laws. There seems to be no reason why King Edward VIII should not marry a commoner provided the necessary announcement is made before the privy council of his intention to marry. Such marriage would presumably place no obstacle to the assumption of the full dignities of Queen Consort. The only legal exclusion is contained in the act of settlement of 1701 under which a person who "shall profess the popish (Roman Catholic) religion, or shall marry a papist, shall be excluded, and be forever incapable to inherit, possess, or enjoy crown and government of the realm." . . .

In England, marriages in the royal family are regulated by the royal marriage act of 1772 (12 Geo. III, Chapter XI), which provides that descendants of George II must obtain the king's consent "signified under the great seal and declared in council." The significance of this act in case of the marriage of a king would probably be in the phrase quoted. The great seal may be affixed without an order in council; this combined with the phrase, "and declared in council," would preclude any necessity for asking the consent or approval of the privy council. A declaration seems to be all that is called for in the case of the King's marriage. The last unmarried sovereign to ascend the British throne was Queen Victoria. Public announcement of her marriage was made at a meeting of the privy council at Buckingham Palace on November 23, 1839. In this instance, it seems clear that the announcement in council was the necessary formality.

There are a number of precedents for marriage between members of the Royal Family and commoners, which are mentioned in "The English King" (Jonathan Cape, London).

Marriage of an English king to a commoner is not without precedent in English history. One needs only go back about 400 years to find King Henry VIII who married one Catherine too many. Henry VIII was the third husband of Catherine Parr (the King's sixth wife), a commoner whose influence over Henry VIII was for good.

S. P. ALMIRANEZ.
Washington, Oct. 19.

To the Editor of The Post—Sir: In the center of your front page of October 16 I find an article arising from a divorce action which a British subject is said to be bringing against her British husband. It is printed under the headline: "All London Newspapers Refrain From Giving Report of Action."

Why, Sir, in Heaven's name, should they not? Of what general interest to the English public would be the news of a case that, for anything known to the contrary, is simply another instance of divorce in the upper classes? Your dispatch referred to the lady in question as "the King's closest woman friend." I do not know whether this is so, nor is it a matter which would greatly interest me if true; but I should certainly not take it upon a newspaper's word. Any news value which this case could possess would have to arise from the King's being especially interested in it. Such an implication lies behind your article and is the more trivial in not being expressed. Your observation that Mrs. Simpson is moving into quarters "less than a mile from Buckingham Palace" is almost a finishing stroke.

There has been much idle speculation in the American press on the possibility of King Edward's marrying. Aside from its being a matter of no consequences whatever to us, does anyone suppose that the King of England, even if he were to consider marrying a commoner, would chose a divorcee and one of foreign birth?

Why not tell your readers, in defense of English newspapers, that the better ones are more concerned with giving news than any American paper is—a fact that you have the best of reasons to appreciate. There are a limited number of column-inches to a newspaper page. By actual count I find that on your front page today 48 per cent are occupied with matter that only a person of perverted interests could call news. Is your staff aware that this year's "silly season" in journalism has ended? D. L. HARLEY.
Washington, Oct. 18.

Fair Enough

By Westbrook Pegler

Mr. Lieb Is No Myth.

My Democratic friends down South are beginning to amount to a nuisance with their requests for Republicans suitable for plucking or skinning. Recently I gave a fine Republican to Mr. Jack Randolph, of Richmond, Va., because it seems that some previous column of mine had scared away a Liberty Leaguer, whom he was saving for Election Day. I thought it was only fair to make good to Mr. Randolph, so I sent him Mr. Fred G. Lieb, the retired baseball journalist, who not only desires to bet on Mr. Landon, but offers even money and might be induced to give 6 to 5.

But now come several other clamorous Democrats of the Southern tier practically demanding that I drop everything and dig up Republicans for them. Anyone would think I was in the business of raising Republicans.

Not only that, but the boys are beginning to cut in, and that is not only bad sportsmanship, unworthy of Southern Democrats, but a dangerous business which might lead to gun play on the field of honor, suh. I gave Mr. Lieb to Mr. Randolph alone. If he is generous to give away pieces of him to other deserving Democrats down South that is his business. He can cut Mr. Lieb to hash for all I care, but Mr. Lieb is his to have and to hold.

* * * *

I desire to make this clear because Mr. Albert Stone, of the Jackson Sun, of Jackson, Tenn., has written direct to Mr. Lieb at his winter home in St. Petersburg, Fla., trying to obtain a piece of him or maybe all of him, without consulting Mr. Randolph.

I am sure Mr. Stone did not appreciate the ethical impropriety of this, and trust that he will cease these advances until he has consulted Mr. Randolph. This amounts to poaching—or muscling, as I believe the more modern term is—and surely Mr. Stone, of Jackson, Tenn., could not face his family, friends and pastor with the sin of poaching or muscling gnawing at his soul.

Moreover, Mr. Stone is rather disagreeable about it, for he says in his letter to me that he doesn't believe there is any such Republican as Mr. Lieb offering even money on Mr. Landon.

"If Mr. Lieb is not a mythical character," says he, "it seems only fair to ask that either you put us in touch with him or refrain from publishing such statements."

* * * *

Well, now, Mr. Lieb is no myth, although I will concede that a deserving Democrat living in Jackson, Tenn., is justified in entertaining doubts of the existence of an even-money Republican at this time. To him it might have the sound of the story of the fabulous Loch Ness monster which boosted the Scottish tourist season a few years ago, but I think my record will show that I have never boosted anything, and I am a little surprised and hurt by Mr. Stone's skepticism.

Indeed our Mr. Lieb is no myth, and he is even more aggressive than I believed at first, for he has written me a letter describing his system of selecting Mr. Landon and threatening to go right through Richmond and dig Mr. Randolph out of his hole.

It is the most astonishing thing I ever heard of, and I have heard of the rabbit which chased Doc Blanton's hound dog up Main street in Union City, Tenn., that time. That rabbit, however, was full of Tennesee corn, and I am sure Mr. Lieb is not. At least, he wasn't when I saw him last, and his letter to me is very legible and does not sound as though he were at all corned, unless you consider the contents.

* * * *

"My supply of the Rosevelt bologna dollars is limited," Mr. Lieb says, but that is bologna itself, as Mr. Lieb retired from baseball writing only because he could not afford to earn any more money and thus send his income tax into the top bracket. "My supply is limited, but I believe I can accommodate Mr. Randolph, of the Richmond Times-Dispatch. I picked 17 out of 20 pennant winners in 10 years, and my world series record is 18 out of 25, but politics has always been my softest touch. But I do not pick elections with wheat statistics and carloadings, as you say. I am ear-to-the-grounder. One has to be smart and know how to interpret the rumbles, and this year the rumbles against the New Deal are quite plain to a trained ear-to-the-grounder."

Mr. Lieb then adds that he will be driving boldly right through Richmond in a few days and is willing to meet Mr. Randolph and the Democratic State Committee, if it comes to that, right on the courthouse steps. Maybe they ought to turn out the National Guard, because this thing could get serious, with all those Democrats milling and scuffling and shouting, "Leave me at him, men!"

Maybe, in the interests of public order, Mr. Randolph ought to form a company and issue shares in his ear-to-the-grounder, who is to my certain knowledge no myth, and to the best of my recollection a stranger to that corn.

Copyright, 1936, by United Features Syndicate, Inc.

Birth of a New Party?

By P. T. Hitchens

FOR length this little book, as Mr. White says, isn't much of a book. Exclusive of the appendix, which contains the Republican and Democratic Party platforms and the acceptance speeches of Gov. Landon and President Roosevelt, the book is just 100 pages long. But those hundred pages contain a keen and penetrating analysis of the national political situation by one of the shrewdest political observers of our time.

Mr. White has been reporting national political conventions for 40 years. But, possessed of an astute and sagacious mind which cuts to the heart of realities, Mr. White's discussion of the political situation that now confronts the country is more than an analysis of platforms and candidates; it is, at bottom, an analysis of deep, fundamental movements that are stirring within the cauldron of national affairs.

• • • •

OF, perhaps, prophetic significance is the change which Mr. White notes in the character and outlook of the Democratic Party. For more than a hundred years the party of Jefferson, Jackson, Bryan and Wilson has been agrarian in outlook, reflecting more or less accurately the ideas and political aspirations of the rural elements in the population of America. But with the abandonment at Philadelphia of the two-thirds rule in the selection of Presidential candidates the Democratic Party took a step which definitely placed the balace of control of the party in the great cities—chiefly the cities of the Atlantic and Pacific coasts and the Great Lakes.

Historically, moreover, the Democratic Party has stood for a minimum of Federal and a maximum of State and local control over pubilc affairs. But, Mr. White points out, under the leadership of President Roosevelt the Democratic Party has installed a Government so centralized in Washington "that Alexander Hamilton would gasp at its audacity."

Commenting on the change in the attitude of the Democratic Party toward centralization of power in Washington and on the shift in party control from rural to urban centers against which the great Democratic leaders of the past had fought, Mr. White states:

"Was it by accident or out of some subconscious recognition of a profound truth that the official band in the gallery before the chairman's gavel fell played 'Massa's In de Cold, Cold Ground?' He certainly is."

• • • •

AS Mr. White sees it, a new party was born at Philadelphia. "It is," says Mr. White, in essence and politically, the creature of Hamilton; its Jefferson ideal is to establish approximate economic equality even if to function it must deny to the average man much economic liberty. • • •

"It was cribbed definitely a leftist party. It is bred of three blood streams: First, the old South, a remote grandmother; second, the new Tammany, an all-American wigwam wherein the Irish rule the urban population, and, third, in its blood is a strong strain of farm-labor radicalism! Franklin Roosevelt is its daddy as much as Thomas Jefferson was the father of the Civil War and post-war Democracy and as much as Alexander Hamilton begot the Republican Party as it lived from Lincoln to Hoover."

In Mr. White's opinion, the new party carries within it seeds that may cause its own destruction; but for the moment it is full of life and ardently follows the leadership of President Roosevelt who, in his Philadelphia speech, proclaimed the advent of a new order—"all undreamed of by the fathers." But of the new order for which Mr. Roosevelt stands, Mr. White says: "His reality is not ours. The decision of this campaign is between his reality and that other reality which would save the old order for evolutionary rather than revolutionary change."

• • • •

IN the view of Mr. White both parties promise "the brave new world" but, "in platforms and in candidates, the temperamental contrast of the parties indicates that

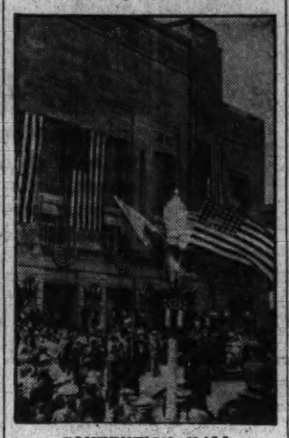

CONVENTION HALL AT PHILADELPHIA.

Roosevelt is leading his star-eyed cherubim panting into their millennium, while Landon, occasionally jabbing an elbow in the ribs of the Union League boys and with a come-hither grin for agriculture and industry, is content to go inching along to the Republican promised land."

And finally:

"Roosevelt and Landon are symbols of their party objectives, Roosevelt incarnates the new unhampered leadership which inspires hypnotic devotion with the incandescent lure of his promise. Landon personifies the old average, middle-class, country-bred American, with all the faults of his virtues! These two symbols, and the economic forces struggling around them, rather than the platforms very likely will decide the battle of the year."

"WHAT IT'S ALL ABOUT," by William Allen White. (Macmillan Co., $1.25.)

The American Entry

John T. McIntyre's Novel Entered by This Country in All-Nation's Contest.

"STEPS GOING DOWN," by John T. McIntyre. (Farrar & Rinehart, $2.50.)

Pullman cars, race horses and books are not named with the convenience of the public in mind, and the title of this book is a case in point; the adverb should have been "around" instead of "down." For this book goes 'round and 'round and comes out nowhere.

The principal rider on this merry-go-round is Pete, a young man of the lower stratum of society. He is joined from time to time by many different people who hold the eye for a moment and then are lost to sight, never to appear again, but their very shallowness as characters nullifies any importance they might otherwise have. There are his aunt Dora, tremendously shapeless and the only person evincing any common sense; Thelma, an inconsistently dumb girl with whom Pete puts up for no understandable reason, and Gill, the last in a line of wealthy dope dispensers and users, and the most likable person in the book. The number of supernumeraries, however, so far outweighs that of principals, that one is conscious only of a crowd in which no one stands out.

At the opening of the story, Pete had gone into hiding because Slavin, who has landed him a job in a bank, is being hunted for theft and Pete, in loyalty, is afraid that if he is forced to testify he will unwittingly betray his benefactor. Pete hides out in different parts of the city and under varying circumstances, but when the story is ended actually all that has happened is that Pete has decided to go to the police and let events take their course.

The book is full of enthrallingly interesting episodes, but unfortunately these are tied into no theme, no continuity. Many of them are just the sort of thing one hears from strangers on street cars and waiting in stations for trains or at drinking parties with people one has never met before. The impression is received that Mr. McIntyre had heard hundreds of such tales and they interested him so much that he wished to record them for others, but he has failed in his purpose. There was a splendid opportunity here, but it was lost both because of the large number and of interjecting them without relation to the story as a whole.

Certainly this is a book of dialogue, but it is sadly lacking in descriptions which would have, at least, painted a background and a few characters against which all the rest might possibly have been oriented. Even much of the narration of incidents is in the style of a person's thoughts being told, a sort of pseudo-conversation. The book bogs down noticeably during some of the philosophizing and theorizing, not because of the inherent value of the theories, but because of the manner in which they are put forth.

As an experiment, there is something to be said for this. It is obviously an attempt to achieve pure Americanism both in content and context, and deserves applause for this if nothing else. But also, there is brilliant and pithy writing of experiences necessarily strange to the majority of its readers. These serve only to startle, however, as there is a complete lack of emotion in the book which, consequently, causes no emotion whatsoever in the reader.

There is, decidedly, a wealth of material, but it does not turn to gold in the book. Pete has no love for Thelma nor anyone else; Thelma's occasional tinges of jealousy are not reconcilable with her dumbness; no one shows hate or pride or affection, and even Slavin's treachery has no feeling. It is not logical, because, especially in this kind of people, does one find in life a lack of inhibitions and self-control which makes them give way to whatever passions beset them.

"Steps Going Down" is the American entry in the All-Nations competition, and there is real cause for concern if this is the best example of new writing being produced in this country today.

RAE LEWIS.

All-Nations Book Prize Awarded

A Hungarian author by the name of Jolanda Foldes has been awarded the $19,000 prize for her entry in the All-Nations novel contest. Her first book won a Hungarian literary prize. Her $19,000 prize novel is titled "The Street of the Fishing Cat."

This winner of one of the highest prize awards ever made for a novel, was born in the small Hungarian village of Kenderes. She attended the University of Vienna and the Sorbonne and later eloped at the age of 19. She instructed foreigners in French and supplemented her income by working as a factoy girl in Paris. Divorced from her husband, she went to Egypt to work in the Hungarian Embassy and while there married a second time.

"The Street of the Fishing Cat" is about a group of exiles from all over Europe who have gathered together in Paris. The theme is based on the experiences of a Hungarian family and their friends who are expatriates from their native lands.

The book is said to be notable for its humorous and moving characterizations and for its many colorful scenes in the famous cafes of the French capital.

The American entry into the All-Nations novel contest is reviewed by Miss Rae Lewis on this page.

BOOKS

A Mid-Week Review of Current Publications

"Perpetual Boondoggling"

By Felix Bruner.

H. L. Hopkins Presents His Point of View on Work Relief.

HARRY L. HOPKINS, chief of the New Deal relief army, believes that for a long time to come there will be in this country a large number of able-bodied unemployed for whom the Federal Government will be responsible. He believes further that the only practical method of handling relief is through providing work for the needy unemployed.

The relief problem is looked upon by Hopkins in somewhat contradictory fashion. He expresses the belief that industry is able to absorb all of the unemployed, but at the same time he leaves the inference that he does not expect this to be done.

A generous half of the relief administrator's book is taken up with a recital of the approach of the Hoover Administration to the problem. The remainder is a description of the New Deal's own activities, which he had directed from the start, through the ramifications of the Federal Emergency Relief Administration, the brief Civil Works Administration, and the much more ambitious Works Progress Administration.

Hopkins has spent in the neighborhood of $6,000,000,000, perhaps more than has ever been spent in peace time by a single individual, with the possible exception of Stalin of Russia. The reactions of this social worker who has become a champion spender are contained largely in a final chapter which he titles "The Outlook."

• • • •

THE LANGUAGE seems surprisingly restrained to one who is accustomed to Hopkins' oral outbursts, such as the one in which he asserted that his critics were "too damned dumb" to understand some of his organization's boondoggling activities. To a large extent, in discussing the Hoover relief attempts, he lets the record speak for itself. He has the advantage of having, apparently, inherited the files of some of the various Hoover relief committees and he draws upon them frequently for hitherto unpublished material.

WPA DISTRICT OF COLUMBIA. Flood Control Raising Level of Grade Around Munitions Building.

He undoubtedly has selected that material best designed to prove his point, which is that every relief attempt before the New Deal took the job in hand, was a failure because the task was not viewed with an appreciation of its magnitude, importance or permanency.

Hopkins expresses the New Deal outlook on the relief problem in these words:

"There is reason to think that the present system is capable of giving to all its workers those things which are now the expectation of a comparative few: a warm, decent place to live in; a liberal diet; suitable clothes; travel, vacations, automobiles, radios, and college educations for those who want them. Even one who does not pretend to be an expert on the subject can see a few rather obvious means by which we can approach the problem of redistribution. Wages must be raised and hours lowered. Unfair profits will have to be translated into lower unit price. Some 3,000,000 persons over 60 years of age should be taken out of the labor market. Most of them are there not because they want to be, but from dire necessity. Compulsory school age, with some exceptions, probably should be raised, and young boys removed from competition with their fathers."

These things, he says, are possible, but he is skeptical that they will be done. He continues:

"Until the time comes, if it ever does, when industry and business can absorb all able-bodied workers —and time seems to grow more distant with improvements in management and technology—we shall have with us large numbers of unemployed. Intelligent people have long since left behind them the notion that under fullest recovery, and even with improved purchasing power, the unemployed will disappear as dramatically as they made their appearance in 1929. • • • There will remain as the responsibility of the Government, a standing army of able-bodied workers who have no jobs."

• • • •

THE ONLY solution, as Hopkins sees it is a work program. A program of large-scale public works, he believes, will not be sufficient. He does not say so in so many words, but his conclusion is obviously more or less perpetual boondoggling.

Hopkins' objection to the Hoover relief attempts appears to be twofold: They involved handling of relief by local agencies and they did not take into consideration the magnitude of the problem. Hopkins apparently has nothing but contempt for the idea that relief can be handled locally. Throughout he insists it is a Federal problem and must be directed from Washington. Perhaps the Republican platform declaration for turning back relief to local authorities may have had some influence in inspiring his repeated protests against the idea.

The Government's relief boss seems not to be too cheerful about his own accomplishments. He professes to feel that he has not done enough.

"It is curious," he says, "that among the almost innumerable criticisms we have experienced, the one most truthful allegation is have made except by families who depend upon us. We have never given adequate relief. We can only say that out of every dollar entrusted to us for lessening of their distress, the maximum amount humanly possible was put into their hands."

• • • •

WHILE CONTENDING repeatedly that work relief is the most desirable of all forms of assistance, Hopkins says that the giving of cash "is by all odds the best form of relief except work." He makes much of maintaining the self-respect of the person who must accept relief.

Ridicule of projects which some list under the head of "boondoggling," Hopkins finds amazing. He says the ridicule is fast abating and points to that fact that "one now finds the metropolitan elite at WPA 'first nights' because they expect to find there both fine performance and new subject matter." He feels that among other things he had brought about "a renascence of the arts."

The Hopkins volume is an excellent handbook of relief—from the point of view of the man who is running the job. After the author disposes of the Hoover attempts, the book is a clear, fairly dispassionate recital of what has been done and what at least the writer feels is going to have to be done.

"SPENDING TO SAVE," by Harry L. Hopkins. (W. W. Norton & Co., $1.50.)

Bootleg Queen

"KIT BRANDON: A PORTRAIT," by Sherwood Anderson. (Scribner's, $2.50.)

Though this book is subtitled a portrait, the title character is given little more than an introduction to the reader. When Kit Brandon departs, rather indefinitely, on the last page of the book to seek for what Mr. Anderson calls "a real partnership in living" she is scarcely more alive in the reader's consciousness than she was when she fled the hill country to commence her progression from mill loom to big-time bootlegging.

It is a sorry day when the outstanding feature of a book by Mr. Anderson lies in the swift progression of purely physical action. However, the best sequences of the book deal with Kit's speeding flight over mountain roads with the liquor caravan. Even this action, at times cinema-swift is retarded by Mr. Anderson's excursions into bypaths to hold forth on such unrelated subjects as mass production, or the despoiling of the forests. The recurrence of the "flash back" method of narration, familiar to the motion pictures, also has a retarding effect.

No real insight is given into the character of Kit Brandon, whose growth is labeled rather than developed. Opportunities to breathe life into his heroine are overlooked by the author. Kit is jailed for a few days until a fixer can accomplish her release. We are told that she sat nervously on the edge of her cell cot. That's the limit of it. No key is given her emotional reactions. No insight is given into her thoughts.

It has been previously indicated that Mr. Anderson often breaks in to hold forth on some topic or other to score a point. Sometimes this approaches the ridiculous, as when Kit Brandon, bootleg queen, tired, hounded by the police, reflects, "I want something new now." Mr. Anderson takes opportunity to point out that this is "the feeling common to thousands of young men and women in a civilization dominated by commercialism."

There are the plots of several good short stories drawn into this book, but their effect has been dissipated by the demands of even a loosely constructed novel. Material, the author had in abundance. He might have chosen to give us a really significent work against the background of the prohibition era; he might have chosen to really produce a portrait, but as it is he has touched upon many phases of American life (mill towns, "five and tens," prohibition) without giving reality or significance to any of them.

TOM McCARTHY.

Book Ends

By Bett Hooper.

"I have married a wife and therefore I cannot come," lied 16-year-old Rudyard Kipling when his family sent for him to join them in India . . . G. C. Beresford, whose book on the schoolboy days of Kipling, or "Gigger," as he was known to his pals, really knows his subject . . . He should . . . He was the original M'Turk of "Gigger's" famous story of English schoolboy life . . .

• • • •

Horace Green, whose biography of Gen. Grant will soon be released, tells a joke on himself . . . He fell heir to a dusty old package that had been in his family for 50 years . . . Finally, one rainy afternoon, he opened it . . . In it were over a hundred letters and memoranda in the General's own handwriting . . . The next time it rains I am going to clean out my desk . . . Who knows, I may find a Button Gwinnett . . .

• • • •

S. S. Van Dine, the power behind the throne of Philo Vance, likes his books to come out on Friday the thirteenth . . . Some people never know when they're well off . . .

• • • •

It is rumored that Edith Sitwell is coming to this country for a lecture tour . . . Which reminds me that someone "borrowed" her book on Victoria from my shelves and has forgotten to return it . . . Well, whoever the Jimmy Valentine was, he is to be congratulated on his excellent literary taste . . . I only hope he isn't a self-organized Book-a-Month-Snatcher . . . That would reduce my stock for reviews considerably . . .

• • • •

The jacket for F. P. A.'s collected poems, to be published Friday, consists of original rhymed reviews by some of his Conning Tower's well-known contributors . . . The one by Sinclair Lewis was received too late to be included, but here it is . . .

"Zut! Throw les autres out, pour c'est
Venu le livre de P. F. A."

• • • •

Remember when you weren't considered well read unless you had a copy of "The Sheik" under your arm?

• • • •

Houghton Mifflin reports that it has just received the first half of the manuscript of Linton Wells' forthcoming autobiography, written on an island in the Caribbean . . . The other half is probably gone with the wind if I know my Caribbean . . . which I don't . . . But it sounds very plush . . .

• • • •

Mary Doyle's autobiography, "Life Was Like That," ought to be good . . . She used to be a newsstand girl at the Waldorf before she went into the newspaper game . . . oh, well, some girls never know when they're well off . . . She says Ziegfeld looked like Mephistopheles . . . That Mrs. Stuyvesant Fish had no eyebrows and that Benjamin N. Duke's first remark to her was "Do you know any of the good old hymn tunes?" . . . Guess Mr. Duke got tired of listening to tunes played on the cash register . . . His millions weighed heavily on him . . . Well, as Pollyanna never said, there's always something to be sad about even if it's only a million dollars . . .

• • • •

The Columbia University Press states that they are bringing out a book "which attempts to define the esthetic theories of three eminent thinkers in terms of their philosophical systems, to disentagle what is of enduring worth in these theories, and to crystallize their relevance and significance for contemporary esthetic thought"...Aw gwan...

• • • •

Gosh, haven't you finished "Gone With the Wind" yet?

BETT HOOPER.

CONSTANCE STRATTON.

Author's Language More Restrained Than His Oral Outbursts.

Walpolana

"A PRAYER FOR MY SON," by Hugh Walpole. (Doubleday, Doran, $2.50.)

"A Prayer for My Son" will not disappoint Walpole enthusiasts; if, indeed, the chief pleasures of literature are those of recognition, it should delight them. Mr. Walpole's new book possesses all that charm of familiarity which has characterized his work for more than 30 years, and even those of the faithful whose acquaintance dates no further back than the Herries series will unhesitatingly recognize the setting in the English lake district to which the author has attributed the vaguely supernatural quality of a milder, Anglicized version of the Black Forest, the carefully eccentric, typically English Walpole characters, the mellow, tobacco-scented charm exuded by the school of Walpole, Priestly et al. As the publishers remark, "No warmer, more human novel has ever come from Hugh Walpole's pen."

Those of us, however, who do not share the devotion so lavishly extended on both sides of the Atlantic to Mr. Walpole's work, may perhaps wonder just why such a novel as "A Prayer for My Son" should be not only published but bought and, to all appearances, read in 1936. That Mr. Walpole and his publishers believe that this book presents "• • • a pattern of lives against the troubled background of today" is suggested by the careful references to Hitler, to the League of Nations, and to Proust and Dorothy Sayers, apparently selected by the author to represent the literature of the twentieth century—a documentation somehow startling in relation to the unreality, the superlatively "character" quality of the protagonists themselves.

The type of mind which brought forth the Fascist battalions of Germany and Italy, which in Mr. Walpole's England has been truly shown in such a novel as Storm Jameson's "In the Second Year," becomes in this book a whimsical, even rather wrong headedly admirable off-shoot of the hearty tradition of magnificent British eccentrics. Mr. Walpole apparently does believe that it can't possibly happen here.

Meanwhile, "A Prayer for My Son" will please Walpole admirers and offend no one—except, possibly those who care for the great tradition of English writing and not for the picturesque competence of its decline.

CONSTANCE STRATTON.

City Within A City

By Marion J. Harron

Member, U. S. Board of Tax Appeals.

SAN FRANCISCO'S Chinatown is a city within a city. Having developed from an Oriental settlement to an important commercial center, its history merits a separate volume to supplement the story of San Francisco by the same author. Mr. Dobie presents an authentic report of the life of the Chinese in San Francisco and in California from the days of the gold rush to the present. Early newspaper records, municipal reports and pamphlets are the sources of this history and the author's personal recollections and understanding of the Chinese provide an abundance of ancedote told with wit and grace.

The first arrival of the Chinese in North America is a subject of legendary and scientific speculation. There is a theory that the Chinese may have discovered America as far back as 458 A. D. which seeks support in pointing to similarities of the Mexican Aztecs and the American Indians to the Chinese. Records report the first arrival of the Chinese in San Francisco in 1848, when two Chinamen and a woman arrived with a trader. Thereafter, the immigration was rapid, mounting to 12,000 in 1851, and the increase at such numbers as 18,000 the first eight months of 1852 gave rise to the first cries of a yellow peril which would have thrilled the heart of Hearst. The Chinese took and kept as their own a section of the best land in the city on the slopes of what is now called Nob Hill.

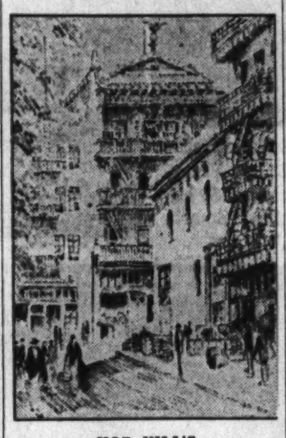

NOB HILL'S CHINATOWN.

The earthquake and fire drove them out (accompanied by an army of rats), but in spite of efforts to relocate them elsewhere, the Chinese returned to the site of their old quarters on the cobbled hills of Sacramento and Clay streets.

The post-1906 Chinatown has flowered between a little Fifth avenue and a fragrant latin quarter and has retained much of its old world character in spite of the infiltration of Japanese in recent years. Nevertheless, the old Chinatown is gone and it is only through such work as Mr. Dobie's that we can review the past.

• • • •

Too many writers have pictured San Francisco's Chinese in the fashion of the West's "Klondike Annie." Not all these Chinese were coolies, house boys, dope peddlers, slave smugglers or gangsters. Clannish and mysterious to their pioneer neighbors, they lived according to their ancient customs and Mr. Dobie portrays with understanding their essential characteristics as a people, their social organization and their ceremonies. With real effort to avoid the sensational, Mr. Dobie lets newspaper reports, court records and authentic documents of gambling, blackmail, assassination, the plight of prostitutes, the traffic in slave girls speak for themselves. The accounts of tong warfare and elaborate funerals of the leaders are reminiscent of contemporary Chicago gangsters.

But crime and vice are only one part of the life of Chinatown, as in any city, and we are given, in contrast, descriptions of the organization of trade and benefit guilds, of the Chinese theater, art and religion and a full repertoire of the feast days and the legends explaining their origin. The technique of smoking opium is revealed, the mystery of birds nest soup is solved, and the totally alien wares of food and herb shops are identified.

• • • •

BY far the best part of this book is the account of early San Francisco's attitude toward its Oriental population. Totally lacking in a true understanding of the people, San Francisco patronized, persecuted, exploited and harrassed these heathens; suspected them of eating rats when tired of rice; and enacted ordinances to cut off their ques. Ordinances passed by a sanitary city government snuffed out some of the arts in Chinese crafts. No longer can one witness the amazing method which Chinese laundrymen had for sprinkling clothes. The device consisted of filling the mouth with water and forcing it through the teeth in a fine spray. Most of the street occupations are gone: the cobblers, tinsmiths, chair menders, lanternmakers and the occasional maker of opium pipes. Mr. Dobie remembers these characters from his childhood days and brings them to life in his reminiscences.

There remains to be written the story of Chinatown by a Chinaman. Lacking that, Mr. Dobie's work is most satisfying. His research is commendable. His observations bring to light little known facts which makes his account informative as well as entertaining. The illustrations by Mr. Suydam are of present day places and are exceptionally accurate in architectural detail. The interested reader should refer to "Old Chinatown" by Arnold Genthe and Will Irwin, published in 1913. Mr. Genthe is a great artist of portrait photography and his collection of pictures of the old Chinese will provide a charming supplement to Mr. Dobie's work.

"SAN FRANCISCO'S CHINATOWN," by Charles Caldwell Dobie. (Appleton-Century, $5.)

Winner of Femina Prize

Claude Silve Invests Book With Both Clear-Sightedness and Great Restraint.

"BENEDICTION," by Claude Silve. (Appleton-Century, $2.50.)

In commenting on this novel, so solid in structure yet so rare in spirit, one gropes for the "right word and the right accent." The book is all that its title claims—a benediction, and the very desire to touch it with a reverent lightness, breeds a clumsy hesitancy which, in itself, is something of a descration. It is a book which weaves its spell surely and invisibly, as music does. To reduce its magic to words savours of the futility that brands a critic's commentary on a Mozart quartette distilled through the muted strings of mellowed instruments played by virtuosi.

"Benediction," written by Claude Silve, has just won the Femina prize in France, where literary standards are exacting and where literary traditions are strong. In his notably sure translation of the story, Robert Norton has rendered a real service to both French and English readers. His version of "Benediction" brings along all of that atmosphere in which the story has its being, and his performance, for sheer delicacy of touch, ranks second only to that of Claude Silve, herself, whose gift is almost uncanny.

Within the 281 pages of this book one lives at the Chateau Dampard, with its "inexplicable and magic patterns only to be met with in old houses where human beings do not speak, and things have leisure in their silence, to cast spells upon each other." With a firm and beautiful precision the characters are fitted into this background.

There is the Marquise de Brades, whose "heart was subterranean and armorial like those ancient emblazoned vaults where the forgotten dead lie in state," served by Avenant, her butler, "ossified by 50 years of habit," and moving noiselessly across the pages with a dignified and proud subservience. There is the old bishop whose presence at the chateau is explained by the dedication of the family chapel. Two children, Anna and Eusebe, fleck the shadowy gloom of Dampard with the brightness of their playful spirits. The teller of the story is their governess, whose sensitiveness to the life at the chateau gives the tale its touch of intimacy, its depth of humanity and its nostalgic charm.

Not a great deal that is of tangible importance happens in this story. Horace comes home with his Italian bride, and for a brief interval, an infinite happiness is realized in which all the spirits of the past and the future combine. It is as though time were momentarily arrested at a given and perfect point in its endless cycle, just long enough to give us a crystal consciousness of its meaning. For the duration of this waking dream, "shadow and sunlight are the same." But the spell snaps as inexorably as it was woven. Old Mere Loisil's forebodings become realities, romance turns under the touch of life to realism, the sweet becomes bitter, children are all at once mature, and maturity grows childish.

"Benediction" eludes the description that would hold it captive, for it has that timeless fluency that is a part of every fleeting moment. Its pages abound in countless "intimations of immortality" like those that come to all of us from time to time through certain sounds and silences, through certain fragrances and touches, through personal recognitions, transcending the moment that is, and giving us glimpses of life's star "that elsewhere hath its setting."

The clear-sightedness and the restraint with which Claude Silve interprets Dampard, its people, their thoughts and their feelings, give the book an almost classical purity. Rarely does so unusual an artistry combine with such sense and sensibility, and while "Benediction" may be too tortuous a book for the general reader, it is sure to appeal to all those whose zest for living is made the more intense by a cultivated and discerning taste.

French to the core, full of the love of a day that is dead, it is a story that will fall upon the ears with the tinkling echoes of old harpsichord strings, that will fill the nostrils with the pungency of bergamot and marjoram, that will tempt the taste with delicious smoothness of old claret, and that will delight the eyes with the glint of shadows along leafy allees.

So full of liveliness are all of the observations and, so quick with originality are all of the comparisons that spring to the author's mind that the book is robbed of every trace of silly sentimentality or preciosity. Both faults might have been easily enough slipped into. Instead there is only a gentle graciousness that lives with deeply sensed vitality that is all its own.

AGNES DE LANO.

READ ALL THE NEW FICTION
Brentano's
Circulating 1322 F ST. Libraries 3107 14TH ST.
3¢ daily

NUMBER ONE NON-FICTION BEST SELLER
By MARJORIE HILLIS
Live Alone AND Like It
At All Bookstores

Their Books Are Reviewed on This Page

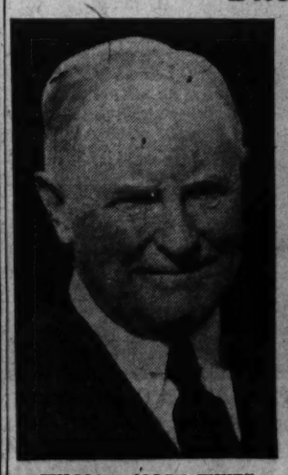

WILLIAM ALLEN WHITE.

HUGH WALPOLE.

HARRY L. HOPKINS.

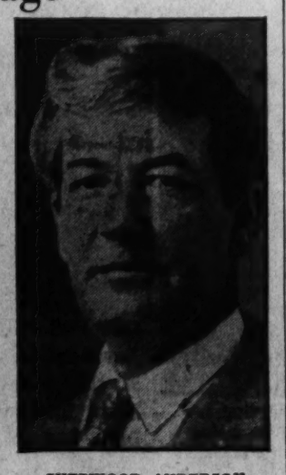

SHERWOOD ANDERSON.

Envoys Present Credentials at White House

The Post is the only morning paper in Washington with Associated Press WIREPHOTO Service

CAMERA STUDY. Ann Sothern, currently honeymooning with Roger Pryor, shown in her most recent photo, made before she started work on the film, "Smartest Girl in Town."

Underwood & Underwood.

AMBASSADORS AT WHITE HOUSE. Photo at left, Signor Fulvio Suvich (center), Ambassador from Italy, as he called at the White House accompanied by Commander R. O. Glover (left) and Richard Southgate (right), of the State Department, to present his credential to President Roosevelt. (Right) Dr. Fernando de los Rios, newly appointed Ambassador from Spain, photographed with Capt. John D. Reybold and Philip Holmes, of the State Department, following his visit to the Exevutive Mansion.

SUNKIST CURLS. Her hair rolled in paper tubes, Katherine Hepburn dries her auburn locks in the California sunshine between scenes in the filming of her forthcoming picture, "A Woman Rebels."

Post Staff Photo.

CHRISTMAS SEALS. District firemen are doing their bit to assist in the sale of Christmas Seals during the holiday period. Firemen Charles M. Wilson (left) and J. W. Brandenburg helping Miss Sarah Shriner fold the seals.

Underwood & Underwood.

CANADIAN ENVOY. Sir Herbert Marler (left), newly appointed Canadian Minister to the U. S., shown with Richard Southgate, of the State Department, and a White House aid.

MASS FUNERAL. (Right) State funeral of Dr. Jean Charcot and 21 officers and men of the ill-fated explorer's ship which foundered off Iceland, was held at Notre Dame Cathedral in Paris.

Associated Press Photo.

QUEEN STARTS CHRISTMAS SHOPPING. Queen Mary shown in a toy department of a London store as she started an early Christmas shopping tour.

CONGRATULATED. R. S. Wiles (left), who has been serving as manager for the Goodyear Tire & Rubber Co., in Washington, being congratulated by his successor, Herbert R. Rynerson, before taking up his new post at Akron, Ohio.

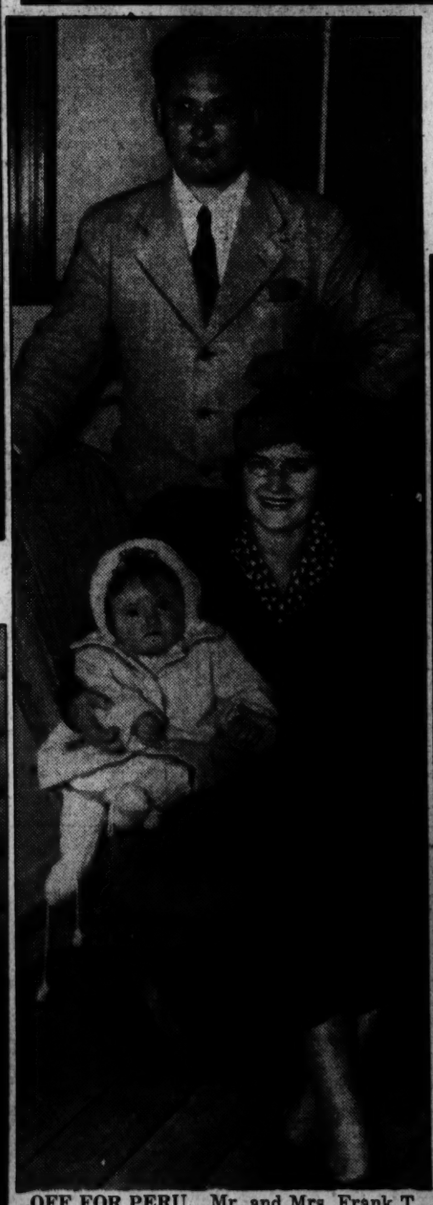

OFF FOR PERU. Mr. and Mrs. Frank T. Davis and their daughter, Marion, shown as they sailed aboard the Grace liner Santa Inez for Huancayo, Peru, where Davis has charge of the Carnegie Observatory.

HOPKINS PLACE DEDICATED. District Commissioners yesterday dedicated the first of the low-cost houses built by the District Alley Dwelling Authority when they changed the name of London Court, at Twelfth and L streets southeast, to Hopkins Place, in memory of Mrs. Archibald Hopkins, who devoted her life to improving living conditions in the alley slums.

3 New Envoys Present Selves At White House

Ministers of Italy, Spain, Canada Talk of Trade, Amity.

By the Associated Press.

President Roosevelt and the newly appointed diplomatic representatives of Italy, Spain and Canada exchanged expressions of hope yesterday for continued cordial relations between their countries.

The envoys were received at the White House in that order in separate ceremonies marking the formal presentation of their credentials.

Senor Don Fernando de los Rios, new Ambassador of the Spanish Popular Front government, appointed after his predecessor had resigned because of lack of sympathy with the Madrid regime, departed from the usual diplomatic formula to speak of "the invasion of a foreign force which has broken the regime of law in my country."

He used this phrase in conveying, on behalf of the President of the Spanish Republic, a hope for the preservation in this country of the principles of liberty and democracy, which at the present hour are menaced on this earth."

President Roosevelt responded:

"I trust that you will assure his excellency, the President of the Spanish Republic, that the people of the United States sincerely desire to preserve the friendly relations now existing between them and the people of Spain and warmly reciprocate the wishes for a propitious future which you have expressed in his name and in the name of your country."

Both the President and Fulvio Suvich, new Italian ambassador, avoided in their exchange of amenities any mention of the envoy's status as a representative of His Majesty, "the King of Italy and Emperor of Ethiopia."

Clinging to its policy of non-recognition of territory acquired by force, this Government had stipulated in advance that the reception of Italy's new ambassador would not constitute recognition of Italian sovereignty over Ethiopia.

Suvich is expected shortly to inaugurate discussions looking toward a resumption of negotiations for an Italo-American reciprocal trade agreement, now stalemated more than a year.

Sir Herbert Marler, new Canadian minister, who arrived in Washington only Monday, voiced his government's "earnest" desire that "the cordial and harmonious relations which have prevailed for so long a period between the governments and people of the United States and Canada shall ever be maintained and strengthened."

Around the Town's Night Clubs

Johnny Rice and his orchestra, playing nightly at Brinkley's, are shown above. Below: Peggy Mann, soloist with the nationally known Henry Halstead and his orchestra now at the Cocoanut Grove.

On the Air Today

Fred Allen and his wife, Portland Hoffa, begin their fifth year on the air this week. The actual anniversary falls on Friday but the "picklepuss" (as he refers to himself) comedian decided listeners should hear the abuse that will be his lot, at the hands of his stooges, and so advanced the date to coincide with his Wednesday night air time.

"Looking back over my radio career," Allen reflects, "I find it has brought me enough money to pay for the nervous breakdown it's causing, enough fame to make up for turning me into a baggy-eyed hermit and enough laughs to drown out the sound of my gnashing teeth.

"I entered radio all in the spirit of pun and since that day I've whined enough jokes into the microphone to last a filibustering Senator 12 months—or a vaudeville comedian 12 years. I used to be a vaudeville comic myself—until my pocketbook got burnt in too many short circuits.

"When I took to the air I thought it was just a lark. Little did I dream it was a whole flock of parrots. Those were the days when top comedians were still getting away with dressed-up vaudeville routines. I tried a couple myself. My rating was so low they typed it in radium so it would show up in the cellar.

"I decided to try situation comedy. The only person who thought it was funny at first was Portland. Before long, I had spotted a page boy who chuckled occasionally. Now we seem to have hit on a workable pattern. That's all a comedian can ask—aside from an option renewal."

Fred Allen really has the claim to originating the use of non-professional performers on a big-time program. The Bowes show followed later in the same year.

• • •

Other features today:

Gracie Allen—Continues her difficulties with Jimmy Newell, trying to "save" him from a breach of promise suit, WJSV, at 8:30.

"Gay Desperado"—Nino Martini sings "The World Is Mine" from his new picture, with Kostelanetz orchestra, WJSV, at 8:30.

"Come On, Let's Sing"—Presents songs in native Chinese, bell ringers and an inquiring reporter, WJSV, at 9:30.

• • •

Something in the way of a novelty broadcast is promised by WMAL at 5:15 when three announcers conduct a "spell-me-down-F-street" program. The idea is to do a spelling match on the street, using passersby for spellers.

• • •

Speaking of comedians, as we were above, word trickles through that the shelved shades of Jack Pearl will take substance next month and Baron Munchausen and "Sharlie" will again pour forth on the Nation's loud speakers. The date is set for November 9, using the facilities of the N. B. C. Blue network. (WMAL, locally.) Pearl, according to the notice, has been in South America and Europe most of the two years he's been absent from American radio. His foil, Sharlie, is Cliff Hall. With the return earlier this season of Joe Penner, the comedy roster seems to be complete once again.

• • •

While politicians, network executives and the public at large were all aflutter last Saturday night over the Vandenberg matter, I took a moment to reflect on the breakdown of network policies and vanishing of tender spots in regard to the use of the names of one company's stars on another net. When Walter O'Keefe wanted to burlesque a football scene, he selected the name of his old friend, Ted Husing, with whom he worked many months at C. B. S. as the name of the sports commentator. Tsk! Tsk! Imagine using the name of the ace sports commentator of Columbia in a program over an N. B. C. network!

J. H. H.

Sir Herbert King-Hall, Retired Admiral, Dies

London, Oct. 20 (AP).—Admiral Sir Herbert Goodenough King-Hall, who retired from the British navy in 1922, died today, aged 74 years.

Sir Herbert joined the royal navy in 1875 and became a full admiral in 1918, rising through the ranks. He was decorated for his services at the bombardment of Alexandria and in the Egyptian war in 1882, later acting as naval transport officer in Natal during the South African war.

New Name Soon At Dude Ranch; Fun Still Same

Tomorrow Night to Mark Fall Reopening of Berwyn Play Spot.

By Chanticleer.

The Dude Ranch soon will be only a name to be recalled by those who have spent many enjoyable evenings there. But that isn't the whole story. The Ranch is being remodeled, redecorated, renovated and, in general, is receiving a going-over.

Tomorrow night you are invited to the Berwyn spot for a gala reopening—practically a premiere night. Principal business at hand will be the selection of a new name. There'll be noisemakers, confetti, souvenir hats and all the other things that make a ceremony at the Dude Ranch something to remember.

Among the names already suggested are Pioneer Club, Club Coral, Rustic Club, Rustic Casino, Gold Rush Casino, and of course, your own idea. A special five-act floor show has been booked. Gentlemen of the orchestra will be garbed in cowboy hats, silk blouses and boots.

• • • •

What with the Russian Troika open, the season can settle down to a comfortable routine. Last week's Troika opening was typically enjoyable with Marusia Sava still the tops as far as this observer is concerned. Marusia is not so sensational in her appeal to the ear as Yasha Nkiogsoff is to the eye (Nikogsoff is the little fellow who does thrilling things with a handful of knives and lots of hand-clapping support from the audience). But it is Marusia who holds the room to silence with her song of th elittle gate that separates the beauties of the garden from the ugly outside world. Sasha Bartnovsky is back leading the band, diminutive Miss Harris sings again with Sasha's music—and the floor attraction as a whole is splendid. It's the Troika in all its attractiveness.

• • • • •

From Chicago's Palmer House come Moel and Jean Shannon to entertain patrons of the Mayfair. Yes, they're just as youthful as they appear. In fact, very young. But they're capable of producing a thunderous response with their accordian, guitar and singing . . . Gaiety is the keynote at the Lotus where the Paul Florenz revue (Folies Parisienne) holds the spotlight. Lovely gals, beautiful costuming and Jean Carpenter, Arline Grant and Eddie Kinley featured in everything from fan dances to musical comedy numbers. Also the Georgette Brothers in a comedy boxing riot.

• • • •

Henry Halstead has moved into Cocoanut Grove to replace the Tremaine band—further maintaining the pledge of the Grove to supply "name" bands for the K street spot. Anything said about the Halstead band would be carrying the well-known coals to Newcastle. His broadcasting has made his name a household word. Renee Villon, international dancer, heads the Grove's current revue, supported by Franco and Faye, dance team; Roy Tracy, singing emmcee, and Kitty Simons.

The Crystal Bar at Maryland Club Gardens is completed—twice its former size. An "official" opening is in the wind, probably Friday. You can't miss seeing Brian Brown's mermaids on the walls—green ones, with silver hats, red tails and blue scales!

• • • •

The Continental atmosphere is prevalent at Matt Windsor's Club Volga Boatman with the revue "Theatre Intime" holding the floor and Ivan Borisoff's murals. Theatre Intime boasts its own stage with scenery for each mood in the presentation. Two shows nightly—at 8:30 and 11:45.

Elsewhere on this page is a picture of Johnny Rice and his orchestra. They're a bright spot at Brinkley's (which also is a bright spot!) . . . Boulevard Farms is actually, not figuratively, reaping an autumn harvest Much of the food served at this suburban place, just below Alexandria, is grown on the property.

• • • •

Have a preview, movie fans! Urv Levick, drummer-leader of Pete Macias' Heigh-Ho Club orchestra, got a bundle from the New York a day or two ago and immediately called the lads in to work. All afternoon they fooled around with sharps and flats and tempos and "take the second ending" and Monday night they burst forth with the new tunes from "The Big Broadcast of 1937." We recommend from this group "Talking Through My Heart." But you can ask for any tune from the show and you'll get it.

• • • •

Don Rice, emmcee at La Paree, is going back for a return engagement at a Loew's house in New York City next week. He just finished an engagement at the Capitol there. Toma Ganero, d'Arbour, and Renee and the Long Sisters are the features of the floor show this wek. Al Sakol is emphasizing "sweet swing" orchestrations with the help of Honey Davis and Buddy Shaner on the vocalizings.

Service at Griffith farms begins at 11 a. m., which guarantees a delightful Indian summer landscape to those who go to the Marlboro pike spot before sundown. Bill Cassi and his orchestra for your dancing in the evenings.

To Be Retired

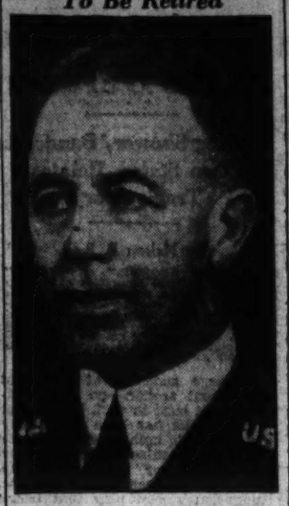

BRIG. GEN. FRANCIS LeJ. PARKER,

who will retire October 31 after 46 years of military service. Until October 1 he was commander of the First Cavalry Division, with headquarters at Fort Bliss, Tex.

Woman Gets Maine Post.

Augusta, Me., Oct. 20 (AP).—For the first time in the history of Maine, a woman today was appointed to the executive council by Gov. Louis J. Brann, a Democrat. She is Mrs. Edith W. Small (Republican), of Freedom, who was nominated by the Governor to succeed her late husband, Dr. A. M. Small.

Band Concert.

United States Marine Band.
Band Auditorium, Marine Barracks Today at 3 p. m.

"Patriotic Shut-ins Dream Hour."
The Marines' Hymn.
Overture, "The Model" ..... Suppe
Cornet solo, "Ah Sweet Mystery of Life" ..... Herbert
Musician Robert DeHart.
March, "Red, White and Blue" ..... Meredith
"Danza Piemontese" ..... Stigagella
Trombone solo, "Ave Maria" ..... Gounod
Musician Olin Maxfield.
"Toreador et Andalouse" from "Bal Costume" ..... Rubenstein
March, "Marching On" ..... Wellss
"Choral and Fugue" ..... Bach
Excerpts from "The Prince of Pilsen" ..... Luders
March, "Tropic to Tropic" ..... Alexander
"Autumn" from the ballet "The Seasons" ..... Glasounow
"Evening Sons" ..... Schuman
Hymn ..... "Ballsbo"
"The Star-Spangled Banner."

Table d'Hote Luncheons from 40c
DINNERS from 11:30 Daytime 5 P. M. to 1:30 A. M.
RESTAURANT MADRILLON
1700 K N. W. AVE. N.W.

NO LEAF UNTURNED

. . . in our search for new and delightful viands and drinks to pacify the palates of discriminating Washingtonians who daily refresh themselves at the Cafe of All Nations.

★
• Luncheon
• Cocktails
• Dinner
• Entertainment
★

MAYFAIR
Cafe of All Nations
13th & F N.W.

Cocktails
AT THE
CHECKERBOARD ROOM
COMPLETELY SATISFYING
Cordial—Consensual Atmosphere
★
In Our Dining Room
SPECIAL LUNCHEONS from 35c
DINNERS from $1.00
Nona Noel, Harpist
La Fayette HOTEL
16TH & EYE STS. N.W.

TONIGHT—SPECIAL!
4:30 to 8
RUTY'S
NEW CAFETERIA
MOSES BLDG.
524 11th ST. AT F
★ ★ ★
Roast Turkey and Dressing
Cranberry Sauce and Potatoes
25c

MATT WINDSOR'S CLUB
VOLGA BOATMAN
No. 1 Thomas Circle
"Theatre Intime"
BRILLIANT SHOW
25 Russian Stars
DANCING
TIL 3:00 A. M.
DINNER
$1.50 minimum
6 to 9 P. M.
No Couvert Except Sat. and Holidays
Sat. — Luncheon, Dancing and Show—12-3
Phone "Louis" NAT. 0232
FREE PARKING

AN ALL NEW
SWING REVUE
★ JEAN CARPENTIER ★
ARLINE & GRANT & EDDIE & KINLEY
★ GEORGETTO BROS. ★
Formerly with Bob Ripley Revue
heading the PAUL FLORENZ "FOLLIES PARISIENNE"
plus JUDY ELLINGTON and AL NORTON
★
NO COVER CHARGE
LUNCH 40c Sat. 50c
DINNER 85c Sat., Sun. 99c
5 BIG ACTS
DANCE TO BILL STRICKLAND'S CAPITOLIANS
The LOTUS
Restaurant Of Distinction
14th and New York Ave

For Fine Food, Drinks and Entertainment We Suggest the
DIPLOMAT
Entertainment
9:00 P. M.—3:00 A. M.
606 9th St. N.W.

PUBLIC INVITED!
ELKS' DANCES
Every Thurs. & Sat. Evening
9:30 to 12:30
McWilliams Orchestra
Admission: 50c Ladies: 75c Gentlemen.
Redecorated Ballroom
919 H St. N.W.

A HIGH NOTE IN ENTERTAINMENT
NO COVER
100% UNION
BRINKLEY'S Inc.
533 8th St. S.E.

THURSDAY NIGHT
The Dude Ranch will be RE-NAMED
DON'T MISS THE CELEBRATION!
NEW SHOW BEGINS TONIGHT
11 AND 1 NIGHTLY
Features
BUDDY & BETTY HAMMOND
"16 Flying Wheels"
DIXIE DYER
PHIL BARRETT'S SWING BAND
Cocktails from 25c Open 'til 2 A.M. Dinner from $1
NO COVER (Except Sat. and special nights, 40c)
? Dude Ranch ?
1½ MI. BEYOND MD. UNIV. IN BERWYN, MD.
RESERVATIONS BERWYN 352

COMING—PLAZA de TOROS
A Delightful Surprise Is in Store for You.
DINNER 60c, 75c & $1.00
Ramon's
1541 Conn. Ave. North 9188

MARYLAND CLUB Gardens
If you like your cocktails at a bar . . . if you like good drinking companions and sophisticated music . . . and if you consider the tariff the only thing that makes the beautiful Crystal Bar your Mecca. Here you'll find fine food, too, prepared in the grand, yet homelike manner.
Phone Hillside 0600

Tops! HI-HAT
Cocktail Lounge
THE HAWAIIAN HI-HATTERS PLAY
Finest Drinks
ONLY 2-YEAR OLD Bonded Whiskey Used IN ALL MIXED DRINKS
NO Cover or Minimum
OPEN TO 2 A. M.
Tastiest Food
Special Luncheon, 50c
7-Course Dinner, $1
Served 1:30 to 9:30 nightly in the Beautiful Dining Room
AMBASSADOR HOTEL

The Chef says:
COME TO DINNER TONIGHT
Try Our Broiled
LIVE LOBSTER
Direct from Gloucester, Mass.
PIERRE
Conn. Ave. at Que.

dine
at Washington's nearby smart countryside dining spot.
GRIFFITH FARMS
on Marlboro Pike
Enjoy the famous Maryland Fried Chicken, and Steak Dinners and selected Seafood—plus delicious drinks. Music by Bill Cassi and his Waldorf Orchestra.
3 miles from District Line. Reservations. Dial Hillside 0115.
GRIFFITH FARMS

The Crowning Achievement in Restaurant Entertainment
IN PERSON!
Henry Halstead
AND HIS FAMOUS ORCHESTRA
PLUS Renee Villon
Dancing Star of Europe and America
In Her Daring Dance Creations
Heading a NEW SHOW
With a Cast of 25 Including
14 GORGEOUS GIRLS
DINNER $1.50
No Additional Charge for Dinner Guests Remaining After 10 P. M.
We Are Open Sundays.
COCOANUT GROVE
505-K St. N.W. MET. 0770

By appointment to his Majesty
THE KING OF FUN
La Paree Presents
IN 3 SHOWS DAILY
With No Cover Charge
DON RICE
"The Crown Prince of Nonsense"
Toma Genaro
Lenz Sisters
D'Arbour & Renee
Al Sakol's Band
With Buddy Shaner & Honey Davis
LISTEN IN! TONITE MIDNITE WMAL
CAFE LA PAREE
14th & H N.W. NAT. 9173

Club TROIKA
1011 Conn. Ave.
Phone NA. 4141
DINNER
From 6:30 week days and Sundays, $1.50. Saturday, $2.00.
DANCING
7 P. M. to 3 A. M. to the music of Sasha Bartnovsky and Orchestra.
REVUES
Russian Gypsy, twice nightly 8:30 and 12:30. Finest European Artists.
COCKTAILS
In the new Lounge served 3 P.M. to 2 A.M.
Never a Cover Charge.
Banquet room available.
Under the Personal Direction of Helen Hamilton
AFTERNOON COCKTAILS IN THE LOUNGE

You Will Meet Smart Washington at
PETE MACIAS'
Heigh-Ho club
1536 Connecticut Ave.
Dancing—10 till 3
Saturday—9:30 till 3:30
Couvert, $1.10 Saturday, $1.65
Reservations Call LEO North 1231

GOOD FOOD GOOD TIMES
The best food you ever tasted. Most of it produced on our own farms. Generous helpings and cooked in the Old-Fashioned Way.
Chicken Dinner
5-Course Dinners, Steaks, Chops, Sea Food, Baked Ham, Also a la Carte.
$1.00
No Cover
DANCE TO: FARMER SHEA and his HIRED HELP
Phone Alexandria 115-2
BOULEVARD FARMS
8½ miles south of Alexandria on the Mount Vernon Boulevard, opposite Collingwood.

DINNER DANCE
CLARENCE E. WILLARD
The Man That Grows
MAXINE BROWN
Musical Comedy Star
ALMA MEGGALY
Singing Violinist
Dinner Dance
Week Nights, $1.75
Saturdays, $2.00
Maxim Lowe's Music
Barnes, Directing
Dinner Guests May Remain for Dancing Without Additional Cover Charge.
Call ROBERT 0700
The Shoreham
CONNECTICUT AVE AT CALVERT

FAIRNSLOW PAINTS
Give your Porch the protection of Dever's Porch and Deck Paint—It's well-nigh wear-proof.
922 New York Ave. Nat. 8610

NEW 1937 MODEL RADIO
A.C.-D.C. Automatic 4 Band Superhet. Built-in aerial.
$5.99
METROPOLITAN RADIO CO.
940 F St. N.W.
Complete
ME. 7071

Foglemans
GUARANTEED RADIO SERVICE
Phone AT. 1677 • FREE ESTIMATE

CALL RADIO CO.
GUARANTEED RADIO SERVICE
FREE ESTIMATE
836-38 H ST. N.E. • LINCOLN 7733
852 PA. AVE. S.E. • LINCOLN 9235

Free Radio Inspection
SUN RADIO
MET. 3500
938 F St. N.W.
11th and E Sts. N.W.
Repairs Parts for All Make Radios.
Night Clubs and Orchestras—get our prices first on public address system—expert installation.
COMPLETE LINE OF AMATEUR SUPPLIES, WHOLESALE PRICES

The Post Radio Time-Table

Wednesday, October 21 Washington Eastern Standard Time.

	WRC 316M—950KC	WMAL 470M—630KC	WOL 229M—1,310KC	WJSV 280M—1,460KC
6:30	Gordon		Sushi	6:30
6:45	Hittenmark			6:45
7:00	" "	Today's Prelude..	Art Brown	Sun Dial	7:00
7:15	" "	" "	" "	" "	7:15
7:30	" "	" "	News	" "	7:30
7:45	" "	Wake Up Club	Art Brown	" "	7:45
8:00	News	Morning Devotions	" "	" "	8:00
8:15	Gordon	Wake Up Club	" "	" "	8:15
8:30	Hittenmark	Cheerio	" "	" "	8:30
8:45	" "	" "	" "	" "	8:45
9:00	" "	News	" "	" "	9:00
9:15	" "	Chicago	Music	Dear Columbia	9:15
9:30	Streamliners	Breakfast Club	Police Flashes	Richard Maxwell	9:30
9:45	Morning Glories	" "	News; Music	Betty Hudson	9:45
10:00	Mrs. Wiggs	News; Music	Music	Betty and Bob	10:00
10:15	John's Other Wife	Sextette	"	Mod. Cinderella	10:15
10:30	Just Plain Bill	Josh Higgins	Mrs. Northcross	J. K. Watkins	10:30
10:45	Today's Children	Rhythms	Music	Church Hymns	10:45
11:00	David Harum	Trail Finder	"	Magazine of the Air	11:00
11:15	Backstage Wife	Home Sweet Home	"		11:15
11:30	Be Charming	Honeymooners	"	Big Sister	11:30
11:45	Voice of Experience	Edward MacHugh	Two Seats on Aisle	Dr. Dafoe	11:45
	AFTERNOON PROGRAMS.				
12:00	News	Honeyboy, S'frss	Music	The Gumps	12:00
12:15	Mary Marlin	CURBSTONE	News; Music	Happiness Talk	12:15
12:30	Gene Arnold	National Farm	Dance Music	Helen Trent	12:30
12:45	Gale Page	and Home Hour	" "	R Max's Darling	12:45
1:00	Red River	" "	Music From Texas	Rhythms	1:00
1:15	Valley Days	" "	Music	Art Giles'	1:15
1:30	Harding's Wife	Vaughn de Leath	Palmer Ensemble	Orchestra	1:30
1:45	Happy Jack	Dot and Will	Studio Orchestra	Rhythmaires	1:45
2:00	Joan Dickinson	Words and Music	Tony Wakeman's	Kathryn Cravens	2:00
2:15	" "	" " "	Sports Page	American	2:15
2:30	Mary Mason	Music Guild	" "	School of Air	2:30
2:45	" "	" "	" "	Happy Hollow	2:45
3:00	P. Young's Family	U. S. Marine Band	" "	Manhattan	3:00
3:15	Ma Perkins	Shut-in Hour	" "	Matinee	3:15
3:30	Vic and Sade	" "	" "	Melodic	3:30
3:45	The O'Neills	" "	" "	Moments	3:45
4:00	Henry Busse's	Parent-Teacher	Today's Winners	Curtis Institute	4:00
4:15	Orchestra	Natl. Congress	" "	of Music	4:15
4:30	Landon Club	Alice Drake	" "	" "	4:30
4:45	Sundown Revue	Melodies	" "	CoGo DeLys	4:45
5:00	Sundown Revue	News	Folio of Facts	Margaret M'Crae	5:00
5:15	Tom Mix	Spell Me Down	Cavato's Orch.	Rhythms	5:15
5:30	Jack Armstrong	Singing Lady	Twilight Reveries	"	5:30
5:45	Chasin' the Blues	Orphan Annie	" "	Wilderness Rd.	5:45
	EVENING PROGRAMS.				
6:00	Dinner Dance	Our Amer. Schools	Tony Wakeman	Buddy Clark	6:00
6:15	" "	Dinner Club	Ensemble; News	Arch McDonald	6:15
6:30	" "	" "	Editorial; Music	News; Music	6:30
6:45	" "	Lowell Thomas	Diplomats	Renfrew	6:45
7:00	Amos 'n' Andy	Easy Aces	Little's Orchestra	William Hard	7:00
7:15	Uncle Ezra	Digest Poll	News	Popeye	7:15
7:30	Jack Randolph	Word Man	Musical Hits	G. Crook Parson	7:30
7:45	Halloween Prog.	Board of Trade	" "	Bobbe Carter	7:45
8:00	One Man's	Revue De Paree	Five-Star Final	Cavalcade of	8:00
8:15	Family	" "	Music	America	8:15
8:30	Lady Esther	Ethel Barrymore	Musicale	Burns and	8:30
8:45	Serenade	" "	True Detective	Allen	8:45
9:00	Town Hall	Hadassah	Rhythm Rhapsody	Kostelanetz'	9:00
9:15	Tonight	Convention	" "	Orchestra	9:15
9:30	" "	To be announced	Labor League	Come On,	9:30
9:45	" "	Rep. Fenerty	Waller Records	Let's Sing	9:45
10:00	Your Hit	President	Good Will Court.	President	10:00
10:15	Parade	Roosevelt	" "	Roosevelt	10:15
10:30	" "	Ogden Mills	" "	R'velt Progress.	10:30
10:45	" "	" "	" "	Verrill Vocals.	10:45
11:00	News; Music	POSTILION	Art Brown	Buck O'Neill	11:00
11:15	News	Slumber Hour	" "	Shaw's Orch.	11:15
11:30	Midnite Frolics	" "	Dick Jurgens'	News	11:30
11:45	" "	" "	Orchestra	Radio Circus	11:45
12:00	Shandor	The Night	Dance Parade	Sleepy Time	12:00
12:15	Sakol's Orchestra	Watchman	" "	" "	12:15
12:30	Lights Out	" "	Elkins' Orchestra	" "	12:30
12:45	" "	" "	Dance Parade	" "	12:45
1:00	Sign off	(Until 2 a. m.)	Little's Orchestra	Sign off	1:00
1:15			(Until 1:30 a. m.)		1:15

Warners Hurry Production on Record Output

Thirteen Films Now Being Prepared in Company's Burbank Studios.

Continuing its high-gear production pace, the Warner Bros.-First National-Cosmopolitan Studio in Burbank is now at work on 13 productions.

Six of these films are before the cameras and the rest are in active preparation. When completed, the pictures will be shown in Washington at the Earle and Metropolitan theaters.

The six "shooting" are:

"San Quentin," with Pat O'Brien, Humphrey Bogart, Ann Sheridan and Barton MacLane, directed by Lloyd Bacon.

"Bad Man's Territory," with Dick Foran and Linda Perry.

"Another Dawn," with Kay Francis, Errol Flynn, Ian Hunter and Frieda Inescort, directed by William Dieterle.

"Ready, Willing and Able," with Ross Alexander, Ruby Keeler, Louise Fazenda, Carol Hughes, Winifred Shaw and Allen Jenkins, directed by Raymond Enright.

"Penrod and Sam," with Billy Mauch, Harry Watson, Frank Craven and Spring Byington, directed by William McGann.

"Mountain Justice," with Josephine Hutchinson, George Brent, Robert Barrat, Mona Barrie and Guy Kibbee, directed by Michael Curtiz.

The seven in preparation are:

"Call It a Day," with Olivia de Haviland, Ian Hunter and Patric Knowles, to be directed by Archie L. Mayo.

"Desert Song," in Technicolor.

"Danton," probably featuring Charles Laughton, Spencer Tracy and Claude Rains, based on a screen play by Romaine Holland; to be directed by Max Reinhardt.

"The King and the Chorus Girl," a Mervyn LeRoy production, with Fernand Gravet and Joan Blondell.

"My Husband's Secretary," with Margaret Lindsay, Anita Louise and George Brent.

"Justice After Dark," with Ann Dvorak and John Litel.

"Marriage Clause," with Robert Montgomery and Olivia de Haviland, directed by Busby Berkeley.

300 Attend Smoker.

Hagerstown, Md., Oct. 20.—Three hundred local business men gathered at a smoker tonight given by the Hagerstown chamber of Commerce and discussed various phases of new industries locating in communities. In recent months, a number of manufacturing plants located in larger centers have sought locations here. How the Chamber has investigated each was explained by chamber officials.

Film Table

Earle—"Stage Struck," at 10:45 a. m., 1:20, 4:10, 7:10 and 9:55 p. m. Stage shows at 12:25, 3:15, 6:15 and 9:05 p. m.

Loew's Capitol—"Ramona," at 11 a. m., 1:35, 4:25, 7:10 and 10 p. m. Stage shows at 12:45, 3:30, 6:20 and 9:10 p. m.

Metropolitan—"Murder With Pictures," at 11:45 a. m., 1:45, 3:45, 5:45, 7:45 and 9:45 p. m.

Palace—"Dimples," at 11:25 a. m., 1:30, 3:30, 5:35, 7:40 and 9:40 p. m.

Columbia—"The Great Ziegfeld," at 11:35 a. m., 2:50, 6:05 and 9:20 p. m.

Rialto—"The Thin Man," at 2:20, 4:42, 7:18 and 9:42 p. m.

Belasco—"Spring Shower," at 12:27, 2:29, 4:22, 6:15, 8:08 and 10 p. m.

RKO-Keith's—"The Gay Desperado," at 11:43 a. m., 1:43, 3:43, 5:43, 7:43 and 9:43 p. m.

Tivoli—"The Gorgeous Hussy," at 2, 3:55, 5:50, 7:45 and 9:45 p. m.

Ambassador—"The Road to Glory," at 5:45, 7:40 and 9:45 p. m.

Little Theater—"Catherine The Great," at 11:09 a. m., 1:15, 3:21, 5:27, 7:33 and 9:30 p. m.

Nelson B. Bell

About the Showshops

IT APPEARS that "The Devil Is a Sissy" because he is a moral weakling and hasn't the stamina to meet the tough demands of right living and honest combat with the bitter problems of life. The thesis is that it takes a stronger man to go straight in the face of adversity than it does to go crooked, as the saying is.

BELL.

This was made clear yesterday afternoon in the private projection room of the Twentieth Century-Fox Film Exchange when a considerable audience of school and police department officials and the drama desks of the local press previewed one of the most engrossing pictures of the season.

"The Devil Is a Sissy" is a picture that utilizes the skillful services of three of the finest juvenile actors in Hollywood to point its lesson in how best to combat the threat of juvenile delinquency in those strata of society where parents seem incapable of exercising proper supervisory control over their children. The story is a closely knit and convincing one that never permits itself to grow maudlin or unduly melodramatic. The three lads in the pivotal roles, as you probably already know, are Freddie Bartholomew, Jackie Cooper and Mickey Rooney. Master Cooper has developed into a big strapping fellow who has rather outgrown the other two, but all three comport themselves in a manner that will add to their dramatic stature in the eyes of a discerning public.

The adult roles are played with no less skill by Ian Hunter, Dorothy Peterson, Peggy Conklin, Katharine Alexander, Gene Lockhart, Kathleen Lockhart, Jonathan Hale, who does an especially fine job as the sympathetic and understanding judge of the juvenile court; Etienne Girardot, Grant Mitchell, Harold Huber, who contributes such a fine character portrayal, along with Nino Martini and Leo Carrillo, to "The Gay Desperado," and Stanley Fields, who also appears in that picture.

But perhaps more notable than all this is the demonstration the picture affords that Woody S. Van Dyke can direct all types of film drama with equal facility and effectiveness. This subject is unlike anything Mr. Van Dyke has done before, except in the superlative excellence which it betrays in the handling of divergent characters in a story that swings from New York's slums to Park avenue and back again and deals with subject matter that only a sensitive and versatile nature could encompass with such realistic and believable results as have been achieved in this production.

"The Devil Is a Sissy" seems extremely likely to fulfill Division Manager Carter Barron's prophecy that when it opens on the screen at Loew's Capitol Theater on Friday, it will prove one of the emotional thunderbolts of the year.

• • • •

One feels an oppressive sense of guilt for having omitted mention of one of the evening's most baffling and intriguing elements of splendor from a review of "First Lady" written against the inexorable encroachments of a Monday midnight deadline. I mean the stunning costumes worn during the three acts of the play by Jane Cowl, its star. It is no part of a confirmed bachelor's foolhardiness to attempt any detailed description of these creations, and the Woman's Department is 'way over on the other side of the building, but I do know that to one who at least is aware of what he likes, Miss Cowl's toggery seemed the last word in the most advanced art of the couturier. And not the least noteworthy items of her gloriously becoming ensembles were the perky little hats with the cockeyed little feathers in them. This week at the National is going to be exceedingly tough on the pocketbooks of a lot of Washington husbands whose wives will want to look like Miss Cowl—which is a good trick, and a laudable ambition, even if you can't do it!

• • • •

The Rialto Theater is looking for trouble!

Not content with the conflicting reactions of the audience to the Presidential campaign flashes embodied in the weekly newsreels, Mrs. Louise Noonan Miller and Manager Abe Tolkins have enlisted the co-operation of the national committees of the two major parties and will present both sides of the pre-election race by screening the official motion picture stories of the Democratic and Republican organizations. If this isn't dynamite, with party feeling running high, I don't know what is.

The two films will be shown as part of the bill beginning tomorrow at the Rialto. The principal screen feature will be "Six of a Kind," with Charles Ruggles, Mary Boland, W. C. Fields, Alison Skipworth and Gracie Allen and George Burns.

In addition to showing the official party campaign pictures, the theater also will conduct a straw vote. Ballots will be provided and ballot boxes set up in the lobby.

The theater management wishes to stress the fact that it is strictly neutral in the matter, putting on this "stunt" purely as a topic of timely public interest.

• • • •

With the premiere performance of its first production scheduled for tonight at Wardman Park, the newly organized Washington Civic Theater reports lively activity at the box office. Business at the theater's office in the Raleigh Hotel is brisk and continuous. The first night already is so near a sellout that the old S. R. O. sign is being dusted off. New patron and sustaining members of the Civic Theater include Mr. and Mrs. H. L. Rust, Mrs. Beale Howard, Mr. and Mrs. George Hewitt Myers, Mrs. William McClellan and Mr. and Mrs. Lee D. Butler. Incidentally, in case you ever want to use it, the theater has a new and easily remembered telephone number—District 1600. That opening bill, by the way, is Shaw's "Caesar and Cleopatra."

• • • •

Those aspiring resident Thespians who are not yet definitely allied with any special acting group still have a chance to catch on. Two sets of preliminary tryouts are on tap tonight.

The Pierce Hall Players will hold their second open tryout of the season, for "Grumpy," in Pierce Hall, Fifteenth and Harvard streets northwest, tonight at 8 o'clock. "Grumpy" will be recalled as one of Cyril Maude's greatest successes.

In the Somerset High School, Somerset, Md., the Montgomery Players tonight also are holding their second tryout of the season with a view to casting "Laburnum Grove," the J. B. Priestley play in which Edmund Gwenn introduced his splendid talents to American audiences.

• • • •

Meteorological Note.

What is so rare as a day of June in the middle of October?

Disputed Film Has Premiere At the Belasco

'Spring Shower,' Banned in Two States, Relates Tragic Story.

By Nelson B. Bell.

"SPRING SHOWER," or "MARIE," DuWorld Pictures filmization of a story by Ilona Fullop, adapted to the screen by Paul Fejos, starring Annabelle, supported by Bela Eiben, Simone Helly and Germaine Aussey. Directed by Paul Fejos, with music by Vincent Scotto and L. Ausyel. Previewed in the Belasco Theater Sunday midnight, October 18.

A large audience of expectant amusement seekers—no doubt attracted, at least in part, by the fact that the film has been banned by the censors in both New York State and Pennsylvania—thronged to the Belasco Theater last evening to view the American premiere of the Hungarian screen play that bears the dual title of "Spring Shower" and "Marie."

Those who attended with the thought that there would be unreeled before them a gay and flamboyant sex play of frivolous metropolitan night life, quite obviously must have been hugely disappointed.

On the other hand, the more thoughtful members of the first-night audience who could find it possible to content themselves with an earnest, realistic and unremittingly somber and lachrymose recital of an unfortunate slavey's tragic experiences, must have found much in the picture to impress them with its sincerity and grim determination to paint a forceful canvas of meager existence in obscure Hungarian villages.

Not for the Masses.

"Spring Shower" is the life story of a beautiful young "hired girl," who is driven from pillar to post, poverty, degradation and death by the contumely heaped upon her by the village Puritans when she becomes the unwed mother of a baby daughter. Her pitiful career is traced through all manner of hardships. When her baby is taken from her by the town authorities, her mental and spiritual disintegradation is complete and she dies at the feet of the Madonna in the little church where she had taken her baby to be blessed. Such was the life of Marie.

The picture is made after the simplest of formulas and makes no essay at grandiose effects. It is a "class" production for those in quest of stark and forbidding realism and in no sense a picture that may be relied upon to provide amusement for the masses.

The final scene, in which Marie ascends to Heaven and begins scrubbing the kitchen's golden floors out of diamond-studded water buckets, is just a little grotesque. It is from this incident that the picture derives its primary title. When Marie peers down to earth and sees her 16-year-old daughter about to surrender to the blandishments of the same man who had ruined her own life, she pours bucket after bucketful of water down upon them, thus causing the spring shower that saves the girl from the sinister advances of her own unknown father.

Cast and Auxiliaries.

Annabella, who plays the title role, is a competent actress whose abilities are seriously curtailed by the slow pace at which the gloomy episodes of the story are played. She is supported by Bela Eiben, as the village Lothario; Simone Helly, as the proprietress of the brothel where Marie, as serving maid, finds the only kindness she ever has known, and Germaine Auessey, who, from time to time, interpolates songs into the play's developments.

Foremost among the supplementary features of the bill is that classic short-reel subject, "Frankie and Johnny," costarring the eminent Charles Laughton and his wife, Elsa Lanchester. Added short subjects and the Fox Movietone News further augment a feature not quite gaited to American tastes.

The Cinema's Three Muskideers!

When "The Devil Is a Sissy" comes to the screen at Loew's Capitol Theater on Friday these three youthful stars will be seen in the principal roles. They are, beginning at upper left and reading around the clock, Mickey Rooney, Jackie Cooper and Freddie Bartholomew. Each has more than one fine performance to his credit—Mickey's Puck in "Midsummer Night's Dream," Jackie's numerous hits with Wallace Beery and Freddie's "David Copperfield" and "Little Lord Fauntleroy"—but this is the first time they will have been seen in the same picture.

What's Going On And Where

Today's Events.

Luncheons.

Federal Bar Association, Harrington Hotel, 12:30 p. m.

Lions Club, Mayflower Hotel, 12:30 p. m.

Rotary Club, Willard Hotel, 12:30 p. m.

Soroptimist Club, Willard Hotel, 1 p. m.

Life Underwriters Association, Willard Hotel, 12:30 p. m.

Electrical Institute, Carlton Hotel, 12:30 p. m.

Merchants and Manufacturers Association, Raleigh Hotel, 12:30 p. m.

Gyro Club, Lafayette Hotel, 12:30 p. m.

Meetings.

Touchdown Club, Lafayette Hotel, 8 p. m.

Y. M. C. A. Junior Sunday School Basketball Committee, Y. M. C. A., 8 p. m.

North Carolina Democratic Club, Raleigh Hotel, 8 p. m.

Washington Bridge League, Shoreham Hotel, 8 p. m.

Association of American Railroads, Carlton Hotel, all day.

Washington Philatelic Society, Carlton Hotel, 8 p. m.

Converts League, Catholic Daughters of America, Willard Hotel, 8 p. m.

Sons of the American Revolution, Mayflower Hotel, 8 p. m.

Phi Lambda Nu Fraternity, Mayflower Hotel, 8 p. m.

Lincoln Unit, No. 17, American Legion Auxiliary, Mayflower Hotel, 8 p. m.

B. P. O. Elks, Washington Lodge, No. 15, Elks Club, 919 H street northwest, 8 p. m.

Dinners.

Georgetown University Law School, Mayflower Hotel, 7 p. m.

Kinnear Class of Calvary Baptist Church, Lafayette Hotel, 7 p. m.

Washington Association of Credit Men, Hamilton Hotel, 5:30 p. m.

National Association of Cost Accountants, Hamilton Hotel, 6 p. m.

Alpha Itoa Sorority, Hamilton Hotel, 7:30 p. m.

E. D. Shaw will be the principal speaker at a meeting of the National Capitol Display Club to be held in the Board of Trade rooms in the Star Building at 8:30 p. m.

Named Naval Aviator.

James O. Taylor, 1456 Clifton street northwest, has been designated a naval aviator with 13 other Naval Reserve Aviation cadets in other cities, the Navy Department has announced. The cadets have completed a year's training at the Naval Air Station, Pensacola, Fla., and will be ordered to active duty with aircraft squadrons of the Fleet. Taylor, a graduate of Central High, has been assigned to the U. S. S. Ranger.

In Hollywood

With Jimmie Fidler

Film Memories.

Hollywood, Oct. 20.—When Jean Harlow movie-bowed in a two-reel comedy clad only in black lace nearnothings. Next day came an imperative wire from mamma Harlow to quit. When Herbert Brenon, discouraged with directing Betty Bronson in a "Peter Pan" scene, sank to his knees and besought the heavens, "Oh, God, why did you give me all the brains?"

JEAN HARLOW.

When Benny Fields borrowed $200 to get himself and wife back to New York. Today his screen and radio work is netting him about $5,000 weekly. When Bette Davis was released by Universal because Carl Laemmle said she had no sex appeal, and called her "the little brown wren." The wren has come to life.

When Kay Francis, playing her first picture bit in a circus story, wore tights which suddenly ripped. When Cecil B. De Mille created a movie set on which decorations were made of real candy—and 450 extras went home ill.

When Michael Arlen, the author, refused a contract because the same studio employed Richard Arlen, (whose real name is Van Mattimore) and Michael termed Dick an imposter. It was a laugh, because Arlen is not Michael's real name either. When Wallace Beery was bitten by a dog-actor in one of the old Beery-Raymond Hatton comedies. In a fit of anger, Beery made news—he bit the dog.

Here is a Greta Garbo chuckle. It happened months ago, but has not been told. Director W. S. Van Dyke was asked to make retakes of a Garbo picture; it was his first experience with her. Now "Woody" directs rapidly, while Greta is accustomed to working slowly, shooting the same scene over and over. There came a sequence for which she was to run down a flight of stairs and out a doorway. Without rehearsal, Van Dyke said, "Let's try it!" and Garbo floated down the steps, through the door.

Within the minute she returned to the set, to find the director changing cameras for another scene. Garbo eyed him in amazement, then smiled and shrugged her shoulders. "Vell," she muttered, "I guess dere is only vun vay to come down stairs."

Bing Crosby habitually wears a dirty old cap that has been in his possession fully ten years. At best I would never call the Crooner well-dressed, primarily because he becomes attached to old clothes. Dixie Lee Crosby plays a regular hide-and-seek game with him; piece by piece she sneaks coats with shiny backs and shoes with scuffed toes to the old-clothes man. But she cannot lose that cap.

The Groaner carelessly left it on a studio set one day, and a property man, mistaking it for something the cat dragged in, tossed it into a trash can to be carted away. Bing very nearly tore down the studio searching for that cap, and refused to work until it was found (as at last it was, just two seconds before it would have gone into an incinerator).

Dixie said to me the other evening, "Some day I expect to see Bing in a John Hix 'Strange as It Seems' cartoon, titled 'Man who has worn same cap for 50 years.'"

Copyright, 1936, King Features Syndicate, Inc.

AMUSEMENTS

EARLE
LAST 2 DAYS
ANNIVERSARY FROLIC
DICK POWELL
In Warner Bros. Musical
Stage Struck
On the Stage
INA RAY HUTTON and Her Melodears
Coming Friday
VALIANT IS THE WORD FOR CARRIE
A Paramount Picture With
GLADYS GEORGE
ARLINE JUDGE • JOHN HOWARD
On Stage • Radio's Famous
LAZY DAN
25c to 1 P. M.

METROPOLITAN
LAST 2 DAYS
MURDER with PICTURES
A Paramount Picture With
LEW AYRES GAIL PATRICK
Coming Friday
GEORGE ARLISS
In Current Stage Success
"East Meets West"
25c to 5:30 p. m. — 25c & 40c Thereafter

Loew's PALACE
NOW—Last Two Days
Shirley Temple
in
"DIMPLES"
FRIDAY—
BIG BROADCAST OF 1937

Loew's COLUMBIA
Now — at Popular Prices
"Great Ziegfeld"
WILLIAM POWELL
MYRNA LOY — LUISE RAINER
Same as full 3-Hour Road Show!

AMUSEMENTS AMUSEMENTS AMUSEMENTS. AMUSEMENTS. AMUSEMENTS.

ADVENTURE ABOUNDS... ROMANCE RESOUNDS... IN THE VOICE OF THE SINGING SENOR!

A captivating...carefree romance—set in harmony with lilting music...made more beautiful by the haunting voice of Nino Martini...golden-voiced Metropolitan Opera star. You will be intoxicated by its enchanting romance...Thrilled by its startling action...held by its refreshing charm.

MARY PICKFORD and JESSE L. LASKY present

Nino Martini in THE GAY DESPERADO

with IDA LUPINO and LEO CARRILLO and ROUBEN MAMOULIAN production

RELEASED THRU UNITED ARTISTS

Starts TODAY..!

RKO KEITH'S

A Washington Institution Opposite U. S. Treasury on 15th St.

Doors Open 10:45 A. M. • 35c to 5:30 P. M.

AMUSEMENTS AMUSEMENTS

THEY ALL WANTED TO LIVE DIFFERENTLY!

He wanted... a chance to live his life like everyone else...to show he could take it in the battles of the tenements.

She wanted... the love of her boy—but found that all her money couldn't buy it...

He wanted... to be the neighborhood "big shot"—and he was tough, but a loyal pal.

He wanted... to break away from the ties of a wife with more money than was good for her...

THE DEVIL IS A SISSY

A W. S. VAN DYKE PRODUCTION

Freddie BARTHOLOMEW

JACKIE COOPER • MICKEY ROONEY

Ian HUNTER

PEGGY CONKLIN

KATHERINE ALEXANDER

A Metro-Goldwyn-Mayer Picture

She wanted... love—real love...not the kind that blossomed like an orchid in a florist's window...

He wanted... Money...he'd beg, borrow or steal...to buy a tombstone with angels for his dad...

She wanted... a chance for her boy, whose father paid the penalty in the electric chair.

STARTS FRIDAY— LOEW'S CAPITOL

LAST 2 DAYS "RAMONA" IN COLOR Al Trahan & Other Acts

An Odyssey of Moving Picture Actors Moving

Merry-Go-Round of House Hunting Is What Makes 'Em 'Movie' Stars.

By the United Press.

Hollywood, Oct. 20.—Real estate hustlers are reported overworking the "reflected film glory" bait on susceptible prospective tenants again.

Bait No. 1 is none other than Greta Garbo. If you've a yen to live in a house once inhabited by the secretive Swede, most any agent will show you half a dozen.

Groucho Marx claims the record. During his last house-hunting expedition, eight rental agents showed him 23 shanties guaranteed to have been lived in by Garbo, the great. As a matter of record, the lass has occupied just seven Hollywood houses in ten years.

The same record seemed to show domestic meanderings of film players are practically a round-robin affair. As one moves out another whizzes in.

For example La Garbo is currently living in the house Jeanette MacDonald recently vacated. MacDonald succeeded Neil Hamilton in the place.

One of the first Garbo huts was later rented to Gertrude Michael, soon followed by Bette Davis. Irvin S. Cobb owns it now. Carl Brisson lived in a Garbo house in which Clara Bow was an intermediate tenant.

Maureen O'Sullivan and her new husband, John Farrow, followed the Basil Rathbones into a home originally built by Marie Prevost, who later had Garbo for a tenant.

The round-robin feature isn't confined to Garbo garrets. Elizabeth Allen has just moved back into the first apartment she occupied in Hollywood. Since her first reign it has housed Maureen O'Sullivan, Winifred Shotter, Charles Laughton and Frances Drake.

Patricia Ellis took over Jean Parker's former place; Tom Brown moved in as Madge Evans moved out; Rosalind Russell succeeded Douglas MacLean in another house; Alice Faye rents a former Rochelle Hudson house and Louise Rainer's home was formerly the lair of Marlene Dietrich.

Just why players shuttle back and forth among houses rented other players isn't at once apparent. Seems improbable the reason has anything to do with a sign once displayed by an exclusive Beverly Hills apartment house:

"Dogs and movie actors not allowed."

Contract Bridge

By Mrs. Ely Culbertson.

"Without exception the world's greatest player and teacher," Ely Culbertson says.

A Neat Escape.

Expert defenders have such healthy respect for and fear of elimination and throw-in plays that they invariably take every precaution against being the victim of this maneuver. In today's hand, West performed a very neat escape trick.

South, dealer.
Both sides vulnerable.

The bidding:

South	West	North	East
1 Club	1 Heart	Pass	Pass
Double	Pass	2 Clubs	Pass
2 NT	Pass	3 NT	Pass
Pass	Pass		

Needless to say, South overbid; his takeout double of one heart was correct, but when his partner could do no more than bid two clubs South had to be very optimistic to hope for game. But it is probable, nevertheless, that he would have "gotten away with it" against a less skillful defender than West.

The fourth highest heart was West's opening lead. Declarer won and saw that a great deal of luck would be necessary if nine tricks were to be brought home. On the wild hope that he would find the King of clubs only singly guarded in the East hand (since dummy had only one entry, there could be only one club lead through), he entered the dummy with the Ace of diamonds, and took a club finesse. When the ten held, the Ace was laid down. To declarer's disappointment, West failed to follow, dicarding a heart. Because he could think of no other trick-taking possibilities declarer proceeded with his club establishment, leading a third round. Again West discarded a heart, and East won with the King, returning a low spade. Declarer now had a glimmer of hope; he went up with the Ace and cashed his last club, and West made his third heart discard on this trick. The declarer now attempted to throw West on lead by laying down the King and a small diamond, but West had carefully preserved his diamonds against this very eventuality. On the King, he threw, not a low one, but the Queen, and now instead of being forced to play from his Queen of spades (after cashing the Ace and King of hearts) West stayed off the lead entirely. East won, cashed his good diamond and returned another spade, which effectively spiked declarer's guns.

It should be noted that had West failed to hold on to all of his diamonds, or had he failed to unblock the Queen, nine tricks would have been a simple matter for the declarer.

14 Indicted in N. Y. In Schultz Racket

New York, Oct. 20 (AP).—Fourteen men, including lawyers and local labor leaders, were accused by an extraordinary grand jury today of taking over a restaurant racket organized by the late Arthur (Dutch Schultz) Flegenheimer and his strong-arm squad.

Directs New Civic Theater Group

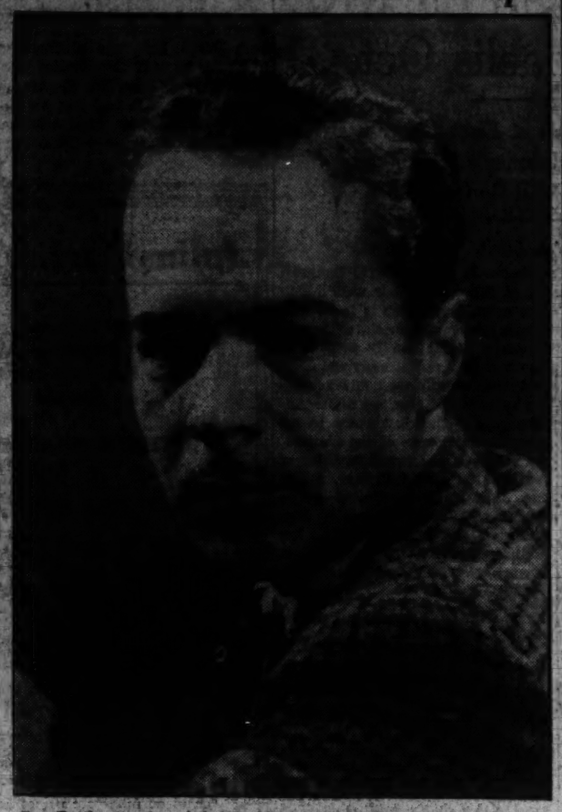

Day Tuttle, director of the Washington Civic Theater, whose likeness appears above, has expressed high enthusiasm over the facilities placed at his disposal by the newly formed organization. His first production, Shaw's "Caesar and Cleopatra," opens a four-day engagement in Wardman Park Theater tonight. A special bargain Saturday matinee will also be given in response to the great demand for seats. A production in every respect of professional, road-show caliber is promised.

The Post's New Yorker

By Leonard Lyons.

Broadway Nocturne.

"WAITAMINNIT, DEAR . . . *you're not going out without your hat and coat. You're just over the grippe . . . Insist, eh? . . . Well, let's see: You go to 12 clubs tonight . . . 25 cents for hat check in each place makes $3 . . . A doctor's bill is $2, so you still save a buck . . . Okay . . . G'night."*

• • • •

12. P. M. "Machado, of Cuba, will be brought back to New York from Montreal in a month," an attorney at the Versailles confides. "He'll demand to face trial, but there won't be any charges" . . . John Halliday enters "21," and is congratulated on his "Tovarich" performance by Mrs. Bob Sherwood, former wife of the play's scriptist . . . Lillian Gish isn't recognized but then is waved admittance with her escort, Alex Woolcott . . .

• • • •

1 A. M. Tazio Nuvolari, winner of the Vanderbilt Cup auto races, looks pained as he emerges from the sixty-fifth floor elevator at the Rainbow Room. "Too fast," he tells his companions . . . Mae Murray stares at Joan Blondell twitching her shoulders as she dances with Dick Powell . . .

• • • •

2 A. M. Paul Draper exhibits his amazing dance routine to the patrons at the Pierre. "The superintendent at Bellevue," a ringside whispers, "insists that three lawyers were arrested there last week for ambulance chasing . . . but they're keeping it quiet" . . . "If you think fascism can rule in America," Emil Ludwig advises, "try telling your American wife that your first duty is to the State and not to her" . . .

• • • •

3 A. M. "Well, I'm gonna learn myself a trade," Henny Youngman sighs, "so's I can know what kind of work I'm out of" . . . "Warner Brothers again will have trouble with musicians," a union official apprises. "Last year they restricted our playing their tunes. Now we're boycotting their songs and will try to yank our members from their studio."

• • • •

4 A. M. A movie actress seats herself at El Morocco and releases verbal darts at her entourage. "She can't spell cat," Lillian Hellman comments, "but she can act like one" . . . Gary Cooper, cow hand of the films, passes the bar across from Madison Square Garden and listens to the Rodeo riders' serenade him with "I'm a Lone Cow Hand." . . .

• • • •

5 A. M. Dr. W. A. S. Rosenbach, the art collector, leaves a West Fifty-second street club, confessing: "I'm crazy about that swing music. Stuff Rosenbach—that's me" . . . A reporter announces the finish of the round-the-world race by those three reporters. "That race just goes to show the wonder of our civilization," Stanley Frank states. "It proved that even an airplane can lay an egg."

• • • •

6 A. M. " . . . Saaayyyy . . . orchids for m-lady? . . . Thaaanks . . . They're beautiful—but this is a fine time to bring me flowers . . . Well, you owe me 15 cents, mister . . . Why? . . . Because breakfast will cost me that much more . . . You can't expect me to walk into the Automat—wearing two orchids!"

Save Liberty, Oust New Deal, Landon Urges

Continued from Page 1.

easy. • • • It is little wonder that many fell into line."

Landon left his special train at Pasadena after a brief talk. Police opened a way through the crowd to a flag-draped car where the nominee was joined by Gov. Frank Merriam for the 14-mile drive to Los Angeles.

The Kansan stood up to respond with a waving hat to the applause of Pasadena spectators, lining the streets. Once in Los Angeles, the parade of more than 50 automobiles went up Broadway under banners fluttering a "welcome Gov. Landon."

Sidewalks were jammed. At times thec row'd forced its way within touching distance of Landon's car, showering him with confetti. Boos and shouts of "Hurray for Roosevelt" mingled with the applause and cheers as Landon rode to his hotel.

After resting briefly in his suite, Landon greeted a large crowd of supporters and party workers in the hotel ballroom, saying:

"Hope you all will be out to the meeting tonight and bring your friends. I've heard many encouraging reports from this section during the past two or three weeks. Thank you very much."

Praises CCC.

Early today, speaking at Barstow, Calif., Gov. Landon praised the Civilian Conservation Corps and pledged himself to remove "the politicians (who) have taken over the administrative jobs."

Declaring "the present Administration has forgotten the original purpose of the CCC," the Republican nominee asserted "it is threatening to lead the several hundred thousand young Americans comprising the corps down a blind alley."

Landon said the CCC could be made "far more effective" by adoption of an educational program fitting the members for "places in private life," and by giving "full opportunity for davancement" under the merit system to "the CCC boys themselves."

Landon planned to leave Los Angeles for the East at 9:30 a. m. (P. S. T) tomorrow. The first scheduled stop is Phoenix, Ariz., at 9:30 p. m.

St. Paul Players

"HOLIDAY." The Saint Paul's Players present the drama in three acts by Philip Barry, directed by Arthur S. Harvey, jr., with settings by John Meininger. In Saint Paul's Academy auditorium, October 20 and 21. Reviewed Tuesday evening by W. A. Whitney.

With Philip Barry's study of the philosophies of life, "Holiday," the St. Paul's Players commendably opened their season last evening. Nicely cast, with the proper eye to the right person in the right role, they read the Barry lines smoothly and interpreted the various types well.

Clarence Donohoe made his Johnny Case stand in high relief to Joseph Haltigan's delineation of the money-grubbing millionaire. Eleanor Freund's quiet Linda also stood in fine contrast to Charlotte Knott's gold-digging Julia.

Others in the company included John Meininger, as the girls' imbibing brother; Jack Connell, Mary Catherine Connell, Richard Finnin and Margaret Collins, with Joseph Reynolds and Eugenie MacDonald as the domestics.

While the production lacked a certain degree of professional, or even semiprofessional, finesse, the Players are to be congratulated on their intelligent work.

Services Today For Mrs. Kaiser

Funeral services for Mrs. Laura Kaiser, 73, will be held at 2 p. m. today at Gawler's chapel, 1756 Pennsylvania avenue northwest.

Mrs. Kaiser, a former Washington resident and widow of Edward L. Kaiser, died Sunday at the home of her daughter, Mrs. Howard B. Hosmer, at Lawrence, Long Island. She lived in Washington until about 15 years ago.

Surviving, besides Mrs. Hosmer, are another daughter, Mrs. Clayton D. McKinley, of Rockville Center, Long Island; three sisters, Miss Elizabeth B. Hart, of 1706 Connecticut avenue northwest; Miss Bertha Hart, of 1740 Park road northwest, and Mrs. Ida Boyne, of 2426 Nineteenth street northwest. She also leaves five grandchildren.

New Deal Fails To Keep Faith, Davis Declares

1924 Nominee, in His First Speech, Says Personal, Party Pledges Broken.

Continued from Page 1.

word. It has no just claim, simply because of party membership, on the support of any Democrat."

He said a Democrat who disagrees with the policies of the Roosevelt Administration finds himself facing "a painful dilemma."

"There is no pleasure for him in criticizing acts done in the name of his party," he declared, "no matter how profound his dissent, especially a party to which he has given the service of a lifetime. He is not likely to agree with all that is put out by any other party now in the field.

"If he remains silent, however, he takes the chance of being charged with acquiescence and of waking up to find that the Democratic Party has permanently changed its color and that the New Deal has become an accepted expression of the Democratic faith.

"If he fails to protest now, his time for protest may never come. What can he do, therefore, but stand up, speak up, and on election day take his judgment and his conscience with him into the polling place and make his protest good?"

Cites His Party Recognition.

At the outset of his speech Davis said he was undertaking to explain his position to the public because the recognition given him by the party in the past made it impossible for him to "remain entirely silent in the present campaign."

"I am speaking tonight primarily as a Democrat," he said, "but since I am an American even before I am a Democrat, I must, if I speak at all, speak the truth as I see it without fear and without evasion."

He then outlined the traditional policies of the Democratic Party, adding that since 1932 "in some mysterious way the whole course and direction of our party seems to have changed."

"The platform of 1932 was put on the shelf to lie there as an interesting exhibit in the political museum," he said. "New departure followed upon new departure; new experiment piled upon new experiment; each apparently without any consideration of its legal soundness, its lasting effect, or its bearing upon any of its fellows.

Recalls New Deal Laws.

"These things we have lived to see:

"1. A whole series of laws passed in violation of constitutional provisions—'No matter how reasonable the doubts as to their constitutionality.'

"2. The surrender by Congress at the demand of the President of its constitutional power and duty to make and declare the laws, to regulate the value of money, to levy and collect taxes and disburse the proceeds thereof.

"3. The appropriation with a carefree hand of billions of public money to be spent not as Congress should have directed but in such fashion and to such ends as suited the Executive pleasure—the only visible criterion being that the money should be spent with the maximum of haste and the minimum of deliberation and not always without an eye to political results.

"4. The repudiation of the terms of payment in Government bonds; and after the Supreme Court had declared the repudiation to be unlawful, giving the right to sue for damages to any who were injured, the passing of a law shutting the courts to the injured citizen.

"5. Economy treated as a vice and not as a virtue; funds raised by taxation and borrowing wastefully spent and then re-borrowed, with each new promise of a balanced budget sounding more hollow and distant than the last.

Says Pay Roll Swollen.

"6. The public pay roll swollen by the addition of tens of thousands of new employes, not only in the extraordinary agencies (so-called) but in the regular establishment as well.

"7. A mounting burden of taxation both direct and indirect, corresponding to an ever mounting expenditure.

"8. The Federal Government entering the field of private enterprise and engaging in open and destructive competition with its citizens;

"9. A persistent and unremitting effort to bring the entire economic and social life of the country under the centralized control and regimentation of the Federal Government and its Washington bureaus.

"10. To this end, the building up of a series of controls which the President himself declares would provide shackles for the liberties of the people if they fell into the wrong hands, and finally;

"11. Both by direct appeal and subtle suggestion the flames of class feeling, class hatred, and class cupidity steadily, industriously and dangerously fanned."

Davis said he was willing to give "the President and his advisers all the credit for good intentions that their most ardent supporters can claim, but when public men and public measures come on to be weighed, it is the wisdom and justice of what has been done that must turn the scales and not mere good intentions."

Calls for Oath's Observance.

Expanding on what he termed "disregard of the Constitution" by the Roosevelt Administration, he said those who take an oath to "preserve, protect and defend" the Constitution "ought to keep it."

"It cannot be evaded or whittled away on the plea of some newfound and latter-day wisdom," he asserted. "If the Democratic Party today had the courage of its past, it would be the champion and not the critic of the Constitution. • • •

"Every legitimate reform can be wrought out within the structure of the Constitution by the machinery it provides. But the very life of the Nation demands that the Constitution shall be obeyed. It has not been obeyed, either in letter or in spirit during the last three years. It will never be obeyed by the men who seek, in pursuit of greater power and glory, to centralize in their own hands at Washington dominion over the economic, industrial and social life of the continent."

Referring to the President's message to Congress in 1935 in which he advocated taxation which would encourage "a wider distribution of wealth," Davis said:

"No Democrat, I suppose, would challenge the principle that taxes should be laid in proportion to the ability to pay. Certainly I would not. • • • But to take from one solely that it may be given to another has been well described by the Supreme Court as 'nonetheless robbery because it is done under the law and called taxation.

Assails Distributive Tax.

"Taxation for distributive, as distinct from governmental, purposes, is as foreign an intruder into the body of democratic or American doctrine as the expropriation of all property under a communistic regime. It is communism in all but name. The difference is one of degree only, not of principle."

He had this to say about unemployment relief:

"Surely this is neither humanitarian nor democratic nor American to indoctrinate the people of the United States with the idea that it is the duty of the Government to support the citizen, rather than the duty of the citizen to support the Government.

"Yet, who can fail to see that under the New Deal and largely by reason of the unwise and spendthrift way in which it has administered relief direct from Washington, there is growing in the country a fixed conviction that every man, idle or industrious, incompetent or useful, rebellious or willing, has a vested right to Government support?

"There is something radically wrong when expenditures for relief keep going up while the depression fades away. And when we hear campaign appeals being made, as they are being made today in this State and that, on the ground that the New Deal has spent within the borders of the State ten times as much as the State has returned in Federal taxes, there is an unpleasant feeling that this is not so much like humanitarianism as it is like bribery of the voters."

He also criticized President Roosevelt's speeches in which business recovery was emphasized, declaring that "when great issues of Government are at stake, great questions of right and wrong, justice and injustice in the balance, they ought not to be decided by pointing to carloadings, or stock quotations, or the up and down of bank deposits."

"Whether business is better today than it was yesterday, or will be better or worse tomorrow than it is today," he said, "is a poor guide for people who are called upon to decide what sort of Government they want to live under both today an dtomorrow and for the long days after that. If they found their Government on the shifting sands of unsound principle, it will make no lasting difference whther business is good or bad."

The Black Automatic

By William Byron Mowery.

CHAPTER 16.

Perhaps Jimmy had found a placer prize and started working it, and then, unable to fight off that pack single-handed, he had whipped South for "help and a partner."

But this placer theory, food as it looked on the surface, held stumbling blocks as big as mountains. There was nothing illegal about finding a gold placer; and Jimmy had flatly stated that his work was a penitentiary offense. And why should a person keep a mining prize a secret, except just long enough to get his friends in on the ground floor? In this particular instance secrecy clashed with common sense. If Jimmy had struck any prize rich enough to account for his fight with those men, surely he or any other sane person would have staked and filed instantly. By that simple easy act he would not only have clinched his ownership, but secured protection against those killers and put the whole might of the law behind himself.

"A bit of a stumper, this proposition," Noel mused, completely mystified. "I hope that those fellows kindly let me live long enough to find out what Jimmy did have up his sleeve. I'm curious."

As he was straightening up the books on the desk, he heard a footstep on the gravel outside, the door opened unexpectedly, and Harla stepped upon the threshold.

Though he nooded "Good morning" and calmly went on with his straightening up, Noel swore at his unlucky turn. Harla of all people, catching him here! He had come early to avoid just that. Now there she stood.

"What Are You Doing Here?"

One glance told him that she had slept little or none in the five hours since coming ashore. Her hand on the door latch trembled; her eyes betrayed that she had been crying; her whole manner showed that she was torn with anguish about Jimmy. She had come 4,000 miles to meet him, and he was gone. Almost a month ago he had dropped out of sight, and no one had seen or heard of him since.

"What are you doing here?" she demanded, her tones sharp with suspicion.

"I came to get a book," Noel said quietly. He picked up a weather guide in which during his search he had noticed Strap Barclay's name. "Strap told me to get this if I wanted it. It's his."

"Let me see that!" She came across, opened the manual to the flyleaf and glanced at Strap's name there. "It—it is his. But did it take you half an hour to step in here and get a book? I saw you come up the slope."

"I started to air this place out and tidy it up a bit," Noel explained, gentle with her, pitying her profoundly. "It was pretty stuffy, and this young fellow may be back any time; so I thought——"

"Do you know him?"

"Not personally. Just from what Strap said about him."

"Then how do you know he'll be back? Where is he?"

Noel hated to stir an empty hope in her, a hope which could never come true this side of eternity; but there was no help for it. He had to lull her suspicions and shield her from the truth—if he could.

"I don't know where he is," he said, "except that he's off on one of his trips. He's often gone a month or more, Strap told me. Especially during the open season, like this. But he'll be blowing in one of these days."

Harla's eyes lighted up at this picture of Jimmy dropping down upon Manitou. But only for a moment. As she glanced at the clothes on the floor, at the dishes and other signs of hasty abandonment, her anguish came flooding back. And along with it came that suspicion which had been born in her at her first glimpse of the Diomede, on the Clearwater pier.

As Noel met her gaze across the desk he realized that in her heart she was secretly charging him with Jimmy's disappearance. For the past fortnight suspicion had preyed on her till now she believed that he was one of Jimmy's enemies and knew what had happened to her brother. But still she had no absolute proof. That Diomede, her one means of linking the to Jimmy, was sinking into the ooze of the Grand Marais, a thousand miles away.

With a visible effort she pulled herself together. "You needn't bother to straighten up this cabin. Alice and I—he and Alice are friends."

"All right," Noel agreed. He picked up the manual and walked over to the door.

As he stepped outside he debated whether or not to warn Harla about Flood. She sought to stay strictly within the post clearing during the daytime and within Alice's cabin while the twilight was on. She was so harassed about Jimmy that she was stone blind to her own danger.

But he was loath to pile another worry on her shoulders when she was so distracted already. Likely she wouldn't heed his warning, anyway. If any guarding was done he himself would have to do it.

Passing the open window he glanced inside the cabin. Harla's fantastic suspicion had made him impatient and a little angry, but as he looked through that window all his anger fled. Harla had picked up Jimmy's clothes and started to fold the crumpled blankets. But there she had stopped. Slumped down at the couch, with her face buried in her arms, she had broken into tears—as though she somehow knew that she had come too late to Manitou.

Back at the way-cabin, while he cooked some carbou jerky and brewed a pan of coffee, Noel decided to write a letter. As things stood too dreadfully much depended upon himself, upon his keeping alive. If that pack should kill him and he did not know what hour or minute it might come—this hunt would stop, Jimmy would go unavenged, and Harla would be alone here, utterly defenseless.

And there was Herm Spencer to think about, too. Herm's stolen vacation would end within a few weeks. If he came back to duty with nothing to show for his time and expense money, Superintendent Ostrand would either kick him off the force or bust him.

A letter to Spencer at this particular juncture would not only safeguard the veteran sergeant but kill several other birds at one shot.

With a mug of coffee at his elbow he sat at the table and wrote a long code message to Herm Spencer, telling the sergeant everything about this hunt about Harla, Flood, and Jimmy. He wrote in conclusion:

"If you do not have a wireless from me by the time you receive this letter, it means that I'm out of the picture and that it's up to you and the squad to finish this job. Select five or six of our best men and get down here on the jump. If Harla is gone, nail Flood and take any necessary measures to make him talk. NOEL."

The letter made him feel betted. If he got humped now, Harla would have an anchor to windward. Spencer would be protected, and these men would pay for that brutal murder in Winnipeg. Armed with the data and advice of this message, Spencer could sift into the north with a picked squad and polish off this outfit.

When he came back from the H-B store, where he unobtrusively posted his letter, he encountered a somewhat comic spectacle in front of the way-cabin. Alice Wentworth had come down there to see him; and an Indian cracky, a vicious yellow brute with a strain of wolf in it, had sprung at her and "treed" her on a granite boulder a few yars from the door.

As Noel met her gaze across the

(Continued Tomorrow.)

Two Detectives Found Guilty Of Gun Loans

Police Board Recommends Officers Be Warned for Violating Rule.

Detective Sergt. A. D. Mansfield and Precinct Detective Elmer L. Dalstrom, accused of loaning revolvers to two civilians, were found guilty by the Police Trial Board yesterday.

The board sent its decision to the District Commissioners, recommending both men be warned.

According to testimony, the guns were loaned to John and Logan Wilton, twin brothers. Mansfield the board was told, gave one of the men a weapon during the Shrine convention, when both brothers were appointed as special officers. Dalstrom's loan was made August 22, according to records.

The brothers, according to testimony, failed to return the weapons and were later arrested and charged with carrying concealed weapons and impersonating officers.

The board held that the detectives "loaned a certain gun to Logan and John Wilton and as a result of the loan these men were arrested and charged with carrying concealed weapons and impersonating officers."

In another case, Policeman C. E. Hansboro, attached to the Fourth Precinct, was recommended for dismissal from the force after he was found guilty of desertion and making a false statement to a superior officer. Hansboro did not appear to offer a defense.

Tumulty Appoints Chest Drive Aids

Joseph P. Tumulty, chairman of the special assignment unit in this year's Community Chest campaign, has completed his selection of team captains, he reported yesterday to Coleman Jennings, campaign chairman. The unit solicits contributions of $500 or more and generally starts its campaign ten days or two weeks before the official opening of the regular drive.

The organization of the unit varies somewhat from that of former years in that Tumulty has selected two vice chairmen instead of one. Richard W. Hynson, veteran campaigner with this unit, and Mrs. Charles A. Goldsmith, active in welfare work, are the vice chairmen.

Team captains are: Harold N. Marsh, P. O. Coffin, Mrs. Fedora Lewis, Wilson Compton, F. Moran McConihe, Frederick Bradley, James E. Colliflower, Mrs. Sidney F. Taliaferro and Hilleary G. Hoskinson.

AMUSEMENTS

NATIONAL
AMERICA'S FIRST THEATER
Tonite, $1.50. Mats. Today, Sat.
SAM H. HARRIS Presents
JANE FIRST IN COWL LADY
The New York Comedy Success
by Katharine Dayton and George S. Kaufman
Next Monday—Seats Thursday
ARTHUR HOPKINS presents
HENRY HULL
in a new play
"Plumes in the Dust"
by SOPHIE TREADWELL
Settings by Woodman Thompson
Staged by Mr. Hopkins
Evgs. $1.10 to $2.75
Mats. Wed. & Sat., $1.10 to $2.20

AMUSEMENTS
Opening Concert
NATIONAL SYMPHONY
HANS KINDLER, Founder and Conductor
Constitution Hall
Sun., Oct. 25, 4 P. M.
Soloist—TITO SCHIPA, Tenor
Metropolitan Opera Company
Single seats: 50c, 75c, $1, $1.50, $2. Box office, main floor. Julius Garfinckel & Co. Store, Na. 7730. Season tickets in good locations available for Sunday and Mid-week series.
C. C. Cappel, Manager.

GAYETY BURLESK
DON'T MISS THIS
LAUGH RIOT
OF THE SEASON
"THE FIVE"
"QUINTUPLETS"

"Why not the best?
. . . it costs no more"
Gar-Wood
OIL HEAT
See Our Display
NATIONAL ELECTRICAL Supply Company
1328-30 New York Ave.
NAtional 6800

AMUSEMENTS
NOW—
IS THIS CENSORSHIP GONE WILD?
Appellate Court to Decide On Morals of Banned Film
ADULTS ONLY
SPRING SHOWER (MARIN)
Washington will be the first city in America to see this sensational picture. Cheered in Europe. Banned in New York.
Featuring ANNABELLA
The Star of Notre Dame Hunchback, and "Jury of a Million."
BELASCO
OPP. THE WHITE HOUSE
TODAY
AND UNTIL 7:30 TOMORROW
LAST SHOWING
on ANY screen
IN THE WORLD
THIN MAN
William Powell—Myrna Loy
25c to 5:30; 30c—40c after 5:30. Choice Reserved Seats, 35c. Smoking in Mezzanine
10¢ PARKING AFTER 6:30
NEW Rialto 9th St. Above G
ELIZABETH BERGNER
in
"CATHERINE THE GREAT"
The picture in which this sensational continental star was introduced to America.

KREISLER
Constitution Hall, Next Mon. Eve'g., 8:30 P. M.
Seats at Mrs. Dorsey's (Droop's), 1306 G St. NA. 7181

WASHINGTON
CIVIC THEATER
Tonight Through Saturday
G. B. SHAW'S
"CAESAR AND CLEOPATRA"
At Wardman Park Theater
Res. Seats, $1.50, $1, 75c, 50c.
On Sale Raleigh Hotel Lobby
BARGAIN MATINEE SATURDAY
Reserved Seats, 75c and 50c.

TODAY'S Neighborhood MOVIES
ASHLEY 3008 7th St. N.W. NA. 6234
Katharine Hepburn, Fredric March "MARY OF SCOTLAND."
(NEW) CIRCLE 2105 Pa. Ave. Phone West 0908
Alice Faye, Adolphe Menjou "SING, BABY, SING."
News.
Tomorrow, "ANTHONY ADVERSE."
Showings 1:30-3:30-6:15 and 8:35 P. M.
DUMBARTON 1343 Wisconsin Ave.
Francis Farmer, John Howard "BORDER FLIGHT."
Comedy—News—Shows 7-9
FAIRLAWN ANACOSTIA, D. C.
Bing Crosby "Rhythm on the Range."
Betty Boop Cartoon.
LIDO 3227 M St. N.W.
Shirley Deane, "THE FIRST BABY."
James Stewart, "SPEED."
SECO 8344 Ga. Ave., Silver Spring, Md.
W. C. Fields "POPPY."
STATE-BETHESDA 6270 Wisc. Ave. Bethesda, Md.
Warner Baxter "To Mary—With Love"
Comedy—News.
STATE Falls Church, Va.
Pat O'Brien, Beverly Roberts. "CHINA CLIPPER."
TAKOMA 4th and Butternut Sts. No Parking Troubles
Gloria Stuart "36 HOURS TO KILL."
Henry Fonda "SPENDTHRIFT."
Directions of Sidney Lust
HIPPODROME K Near 9th
Double Feature
Rochelle Hudson, "Country Beyond."
Gladys Swarthout "Give Us This Night."
CAMEO Mt. Rainier, Md.
Today
June Travis, "Jailbreak."
ARCADE HYATTSVILLE, MD.
Today-Tom.-Fri.
Marc Connelly's "Green Pastures."
RICHMOND ALEXANDRIA, VA.
Today
Gary Cooper, "General Died at Dawn"

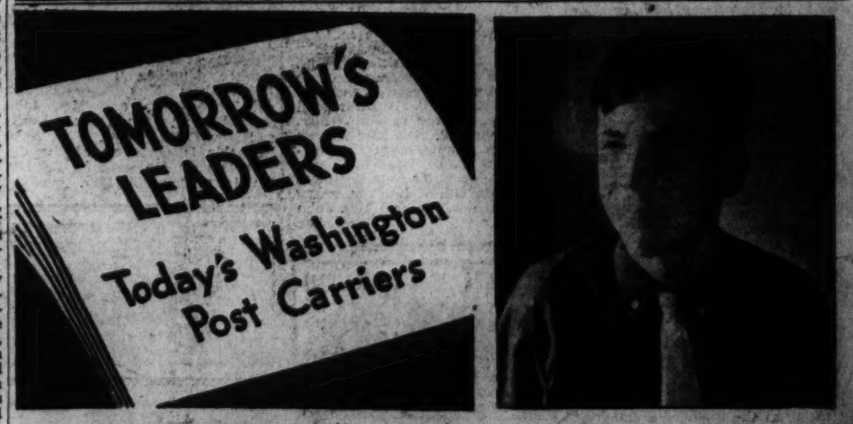

MEET CAPTAIN KESSINGER

Jackson Arthur Kessinger, 15, 702 McNeill Road, Silver Spring, Md., is a team captain in the Post Chapter of the Newspaper Boys of America. Jackson attends Montgomery Blair High School. He likes to collect stamps as a hobby and he has ambitions of becoming a lawyer. He likes his Post route because, "I can make my own spending money, and it affords me an opportunity of getting valuable business training." The Post is the only newspaper in Washington giving its carriers the many advantages in business training offered under the national organization of the Newspaper Boys of America.

The Washington Post
Washington's Home Newspaper

Dr. Rowe Luncheon Host For Horse Show Teams

Pan-American Director General Gives First of Large Functions Planned This Week for Three Nations' Army Units.

The director general of the Pan-American Union, Dr. Leo S. Rowe, entertained yesterday at the first of the large functions planned this week in honor of the Chilean, Mexican and United States Army teams, participating in the Inter-American Horse Show. It was a luncheon held in the Pan-American annex.

Col. Jonathan M. Wainright, commandant, and the other officers of Fort Myer and their wives will entertain at a tea dance at the post honoring the visiting teams.

Guests at the luncheon yesterday included the Chilean military team, Capt. Eduardo Yanez, Lieut. Pelayo Izurrieta, Lieut. Rafael Montti and Lieut. Luis Perez; the Mexican military team, Capt. Armando Villarreal, Capt. Florenzio Lazo, Capt. Taurino Barriga, Capt. Francisco de la Rosa, Capt. Amaury Quiroz and Second Lieut. Joaquin S. Chagoya, and the United States military team, Maj. J. T. Cole, Maj. Hiram E. Tuttle, Capt. Milo H. Matteson, Capt. Harold S. Isaacson, First Lieut. Raymond W. Curtis, First Lieut. Franklin F. Wing and First Lieut. James O. Curtis, jr.

Of the Chilean Embassy there were present Senor Don Sergio Huneeus, Squadron Commander C. Alfredo Puga, Senor Don Fernando Illanes Benitez, Senor Don Carlos Campbell del C., Senor Don Ernesto Guzman Donoso, Senor Don Reuben J. Gordon. Of the Mexican Embassy staff Charge d'Affaires Senor Don Luis Quintanilla, Brig. Gen. Juan F. Azcarate Pino, Senor Dr. Don Rafael Fuentes, Senor Dr. Don Manuel Gonzales y Gonzalez, Senor Don Alfredo Guarduno Pombo, Senor Don Juan B. Davila, Capt. Eduardo Huttich Palmer.

Additional guests were District Commissioner Melvin C. Hazen, Rear Admiral Cary T. Grayson, Col. J. M. Wainwright, Col. Alex M. Miller, jr.; Lieut. Col. John Millikin, Lieut Col. J. A. Crane, Maj. Arthur P. Thayer, Maj. Frank L. Whittaker, Mr. John O. Gheen, Mr. W. T. Allen, Mr. F. M. Davenport, Mr. Joseph J. Cotter, Mr. C. Marshall Finnan, Mr. Frank B. Keyes, Mr. H. L. Kuykendall, Mr. William Montgomery, Mr. Thomas P. Morgan, Mr. Thomas T. Mott, Mr. Irving H. Root.

Of the Pan American Union staff there were Senor Don Jose Tercero, Senor Don Robert Scott, Senor Don Francisco Aguilera and Senor Don Ernesto Galarza.

THE MERRY WHIRL by MARYLYN

Don't ever try to tell Bob Wickes any jokes—has been keeping a book, all arranged in alphabetical order, with numerous versions of each joke. One poor soul told an amusing story and settled back to enjoy the applause. Instead, Bob took himself off, returned with his book and said: "And here is another one about the same two people——" Thus his now-famous book came to light.

• • • •

While here, the Mexican team members were given a large car especially for their own private use. Capt. Armado Villarreal has been behind the wheel most of the time. When not going over the jumps at Fort Myer these visitors were apt to be off on motor trips over the countryside.

• • • •

The Howard Foleys—she was Virginia Dudley of opera fame—were having cocktails at El Patio the other afternoon and hugely enjoying some recently-heard yarn.

• • • •

Welcome home! Even if only for a short time. Gen. and Mrs. Will E. Gilmore are back in town while he makes some preliminary arrangements for the fair to be given in San Francisco in 1939. They are being received with open arms by their many service friends and the Cave Dwellers who knew them when stationed here some time back with the Air Corps.

• • • •

Kay Pearson is one of the most widely traveled persons we know. Not content to participate in the round of gaiety here she is going out of town. This week-end she will go to the University of Virginia for the prom and the following week-end will find her and Maria Whitehurst up at Harvard.

Kay has a very clever Irish terrier, Ginger. A neighbor of the Pearsons has a small dog which is kept in a spacious yard. The gate opens inward, so the small canine cannot open it himself. But—he and Ginger have struck up a friendship and every morning at about the same time, Ginger trots down the street and around the corner, pushes open the barrier, awaits his cronie and together they start off in search of adventure.

• • • •

Adolfo Paez much prefers music with a pinch of Latin rhythm in it—and why shouldn't he, coming from Ecuador? Yesterday, when he was out tea dancing with a young lady, who was costumed in chic black severity, the orchestra chanced to hit up a popular melody peppered with castanets and gourds. The pair did not wait for a second invitation from the musicians but were right out on the floor making the most of it before the rest of the tea-ers decided to leave their tables.

• • • •

When one turns the pages to styles of other years, there is always an amused smile—or should be—(just imagine strolling down F street in a hobble skirt, or a bustle costume) and yet when we see modified versions of them, we are highly in favor of it. Barbara Bonnycastle has just such an outfit. The frock, quite le dernier cri, is black crepe, but the neck treatment harks back to other times. There is a high cravat of cream net that doubles over in the front and cascades down the front in a graceful jabot that would have warmed the cockles of George Washington's heart.

• • • •

The J. Clinton Tribbys are again in town after several weeks spent in Newport—no, not seeing the close of the season, because this happens to be Newport, Ark., a delightful little Southern town that every one should visit sometime. They usually motor everywhere they go, but this time, knowing the mountains of Virginia and Tennessee would be ablaze in their autumn splendor, Mrs. Tribby couldn't think of letting Mr. T. miss the glorious scenes, because of "eyes on the road ahead"—so they went by rail. Another good argument for the railroad. Mrs. T. is to be here just long enough (not one minute longer) to collect her winter wardrobe, then she will depart for New York and the household of her son-in-law and daughter, Mr. and Mrs. John Halliday.

Louis Beans Home After Western Trip

Couple Attends Ball in Omaha; Visits Senator Burke.

Mr. and Mrs. Louis C. Bean have returned to Washington after an extended motor trip through Midwestern States and are now living in the Altamont Apartments, Wyoming avenue. While in Omaha, Mr. and Mrs. Bean were guests of Mrs. Bean's parents, Senator and Mrs. Edward R. Burke, and attended a coronation ball given by the Knights of Ak-Sar-Ben.

Miss Barbara Burke, Mrs. Bean's sister, as Princess Omaha, took part in the ceremonies incident to the coronation of King and Queen Ak-Sar-Ben XLII. Following the ball a supper party was given in her honor.

Earl A. Columbus Married in Md.

Mr. and Mrs. Feodor Michalewich, of Staten Island, N. Y., announce the marriage of their daughter, Anne Theodora, to Mr. Earl Alexander Coale Columbus, son of Mrs. Columbus and the late Mr. Alexander Coale Columbus, of Washington, which took place at Trinity Church in Annapolis, Md. on October 17. The rector, the Rev. Mr. Paul R. Diehl, performed the ceremony and the couple was attended by Miss Madeline Groome and Mr. James Duncan Sayers.

The bride is of Russian birth, having left her home in Minsk and lived in Constantinople before coming to the United States with her parents in 1924. She attended Cornell University and studied at the Brooklyn Museum of Art. Mr. Columbus attended Stetson University at Deland, Fla., and the School of Foreign Service at Georgetown University, and is a member of Kappa Alpha Phi and the Raquet Club.

Party for Bette Hartz Postponed Until Nov. 21

Miss Dorothy Highfield, who was to have given a luncheon November 12 for Miss Bette Hartz, another debutante of the season, has postponed the party to November 21. Miss Hartz is the daughter of Mr. and Mrs. Barge Hartz.

Mrs. Robert Highfield will entertain at a luncheon at the Shoreham today.

Her guests will include Mrs. W. W. Howes, wife of the Acting Postmaster General; Mrs. Newton Brewer, Mrs. Neitah King, Mrs. Justine Macklin, Mrs. E. Lavalle Koss and Mrs. Charles M. Trammell, Mrs. Henry Heine, Mrs Consuelo A. Saeone, Mrs. Jack Hollowell, Mrs. Dwight Galt, Mrs. Charles Wright, Mrs. Abner Drury and Mrs. Edward S. Van Brunt, Mrs. Warren Cubberley, Mrs. Robert Dyer, Mrs. A. Dennie Lewis, Mrs. Michael Sullivan, Mrs. William B. Setzer and Mrs. Hal B. Claggett.

Daughter Is Born.

Mr. and Mrs. Louis Henderson Skinner are receiving congratulations upon the birth of a daughter on Sunday.

THE PERFECT "CLOTHES LINE" CLEVELAND 7800 FOR HEALTH'S SAKE, SEND IT ALL TO TOLMAN The TOLMAN Laundry ZONIC DRY CLEANING 5248 WISCONSIN AVE.

GLOVE CLEANING ALL KINDS OF GLOVE REPAIRING Long Gloves Cleaned—25c Black Gloves Retinted—35c SOUTHERN STELOS CO. 613 12th St. N.W. NAt. 8442

RIZIK BROTHERS GOWNS 1213 F Street 1108 Conn. Ave.

Clara May Downey's OLNEY INN OLNEY, MD. 20 miles North of the White House, out Georgia Avenue, extended Famous for Good Food OLD-FASHIONED MARYLAND RECIPES Cocktail Lounge

Date Is Set for Navy Relief Ball

Hessler-Henderson.

Mrs. George T. Pettengill, wife of the new commandant of the Navy Yard, is general chairman for the Navy Relief Ball which will be held this year on the traditional date—Thanksgiving night—in the ballroom of the Willard Hotel.

Society to See Opening Events Of Horse Show

Miss Castanedo Chairman of Girls' Group Selling Programs.

Diplomatic and official society of Washington will gather at the Meadowbrook Show Grounds at 2 p. m. tomorrow for the opening of the Inter-American Horse Show. The Third mounted band and 10th Cavalry from Fort Myer will participate in a colorful ceremony preceding the preliminary event.

The opening salute tomorrow, which has been designated as Virginia day, will be accorded to Dr. E. T. Trice, of Richmond, official representative of Gov. Peery, and the military team salute will be given the Ambassador of Chile, Dr. Don Manuel Trucco.

Standards with the flags of Chile, Mexico and the United States have been erected on the show grounds so spectators may know each day from the flag shown at the finish of the military team jumping event which is the winner.

Miss Fenella Castanedo is chairman of a group of young girls who will sell programs on the opening day. Assisting her will be the Misses Eleanor and Betty Mattingly, daughters of Judge and Mrs. Joseph C. M. Mattingly; Miss Mary Katherine Bentley, daughter of Col. and Mrs. James Bentley; Miss Lillian Willett, daughter of Mr. and Mrs. E. Jean Willett; Miss Alice Clarke, daughter of Mr. and Mrs. J. Brent Clarke; Miss Polly Wirgman and Miss Marbury Beall, daughter of Mrs. William Dent Beall.

Miss Jane Whittaker, daughter of Maj. Frank L. Whittaker, manager of the show, is chairman of the group of sub-debs who will sell programs on Saturday, Maryland Day. Among these are Miss Barbara Bolling, Miss Beverly Moffett, daughter of Mrs. William A. Moffett and the late Rear Admiral Moffett; Miss Florence Cauthen, niece of Mrs. Dorothy Ward; Miss Adele Bunker, daughter of Mrs. Francis W. Bunker; Miss Mary Parker, daughter of Mr. and Mrs. John Scott Parker; Miss Frances Lewis and Miss Betty Brown. Miss Hebe Reynolds is chairman of the debutante group to serve on Sunday, District of Columbia Day.

Collins INC. OUTFITTERS TO GENTLEWOMEN SINCE 1918 3408 14TH ST. N.W.

SAFE STORAGE NAT. 6900 Special burglar and fireproof vaults for silverware and other valuables. Controlled temperature in art and piano storage rooms. MERCHANTS TRANSFER - STORAGE CO.

First Concert Here Will Open Musical Season

National Symphony to Play Sunday; Kreisler to Appear Monday.

The Capital's music season, which is almost synonymous with its social season, will have its official opening Sunday afternoon with the first of the programs by the National Symphony Orchestra, at Constitution Hall, under Hans Kindler, founder and conductor, and with Tito Schipa, Metropolitan Opera tenor, as soloist. There will be 12 Sunday afternoon concerts and eight mid-week concerts this fall and winter, the mid-week series beginning on November 4.

Following on the heels of the National Symphony's first program, will be the concert by Fritz Kreisler, world famous violinist, on Monday night and the first of the series of programs by the Philadelphia Symphony Orchestra under the baton of Eugene Ormandy, Tuesday night, both also in Constitution Hall.

The soloist with the Philadelphia Symphony Orchestra will be the distinguished pianist, Josef Hofmann. Mrs. William Howard Taft will be one of the patronesses and among those who have taken boxes are the Ambassador of the Union of Soviet Socialist Republics and Mme. Troyanovsky, the Ambassador of Japan and Mme. Saito, the Minister of Hungary and Mme. Pelenyi, Mrs. Charles B. Henderson and Mrs. Charles Warren.

A number of prominent Washingtonians have taken boxes for the Kreisler concert Monday night while the National Symphony has the support of a distinguished group of residents of the Capital this season as it has had for the five previous years since its organization.

Miss Dessez to Be Wed.

Mr. and Mrs. Charles V. Dessez have announced the engagement of their daughter, Miss Dorothy Virginia Dessez, to Mr. Carl Edwin Nelson. The wedding will take place in November.

Turkish Baths For Ladies OPEN EVENINGS Contour Beauty Baths Electric Cabinets Massaging Reducing and Exercising Gym. Colonic Irrigations. Emile Dist. 3621 1221 Conn. Ave.

As Featured in Our THIRD ANNIVERSARY SALE A special purchase makes it possible for us to offer . . . Handmade Pure Dye Silk TAILORED NIGHT GOWNS $2.95 JEAN MATOU, Inc. Connecticut Ave. at M

Miss Jetmore to Be Wed To Dr. Michaelis Oct. 31

Ceremony to Be at 5 P. M. at First Church, Bride-Elect Decides; Miss Moloney's Marriage to Capt. Holt Also Will Be Oct. 31.

By Jessie Ash Arndt.

Miss Frances Jetmore, niece of Mrs. James L. Kerrick, 2120 Bancroft place, has chosen Saturday, October 31, as the date of her wedding to Dr. E. H. Michaelis, of Washington. The ceremony, which is to be at 5 in the afternoon, will be at the First Congregational Church, with only members of the family present. It also will be the first marriage ceremony to be performed in Washington by the Rev. Howard Stone Anderson, who has just come to assume the pastorate of the church.

The bride is a granddaughter of the late Mr. David Brewer, a former Justice of the United States Supreme Court. Her cousin, Mrs. Frances Dodd, of Washington; her brother, Dr. Brewer Jetmore, of Newark, N. J., and her sisters, Mrs. Margaret Moran, of New York City, and Mrs. Harry Faber, of Westport, Conn., with Dr. Faber, will be present at the ceremony.

Another fall wedding which will be of interest to Washington will be that of Miss Gertrude Moloney to Capt. Percival D. Holt, of the Princess Louise Lagoon Guards, which will take place in Ottawa, Canada, October 31. Miss Moloney is a sister of Mrs. Merchant Mahoney, wife of the First Secretary of the Canadian Legation, whom she visited here last season. Mrs. Mahoney expects to leave the first of next week for Canada to attend the ceremony.

This week-end, as last, many important weddings are on the Capital's social calendar. Every Saturday in October has been marked by an unusual number of marriages. On October 24, Miss Lois Walters, daughter of the Assistant Secretary of the Interior and Mrs. Theodore A. Walters, will become the bride of Mr. Robert R. Coker, of Hartsville, S. C., in a ceremony at 4 o'clock in the National Baptist Memorial Church; Miss Mary Elizabeth Leith, daughter of Mr. and Mrs. Fenton Fe Leith will be married to Mr. Theodore Schneeman, son of Mr. and Mrs. Edward W. Schneeman, of Herrin, Ill., at All Souls Memorial Episcopal Church, at 4:30; Miss Virginia Hampton Hall, daughter of Mr. and Mrs. Clarence Hall, of Chevy Chase, will become the bride of Mr. Thomas F. Ruckelshaus, in a ceremony at the Walter Reed Chapel, at 4:30; Miss Mary Isabelle Stant, daughter of Mr. and Mrs. Walter R. Stant, and John William Dollins, son of Mr. and Mrs. Guy O. Dollins, of Portland, Ind., will be married at the Rhode Island Avenue Methodist Church, and Miss Mary Blanche Gardiner will become the bride of Mr. Eugene Burroughs.

In Orange, Va., will take place the wedding of Miss Eleanor Bernard Montgomery, daughter of Col. and Mrs. John Carter Montgomery, of Bronxville, N. Y., to Mr. Malcolm Graham Cameron, son of Mr. and Mrs. Barton Haxall Cameron, of Inverness, Gordonsville, Va., and Naples, Fla. The bride-to-be attended Holton Arms School, in Washington, and Miss Chapin's School, in New York.

She is a granddaughter of the late Gen. Fitzhugh Lee.

Miss Yvonne Christian will be guest of honor at a tea at which Mrs. John McPherson Lowrey will entertain next Saturday in her apartment at 2400 Sixteenth street northwest, from 5 to 7 p. m.

Miss Christian, daughter of Dr. and Mrs. S. L. Christian, will be married October 31 to Lieut. William E. Person, jr., of the Army Reserves. He is the son of Col. and Mrs. William E. Persons.

Society Notes

The Ambassador of Peru, Senor Don Manuel de Freyre y Santander, and the members of his embassy staff will meet Dr. Francisco Tudela y Verela, chief of the Peruvian Boundary Delegation, when he arrives at the station this morning. He is coming from New York, where he has been since docking aboard the Queen Mary. Before coming to New York, Dr. Verela was in Geneva.

Senora de Pastoriza, wife of the Minister of the Dominican Republic, has issued invitations for an at home on Saturday from 5 until 7 p. m. at the legation on Sixteenth street.

Mr. Maxwell K. Moorhead, United States Consul General to Istanbul, Turkey, is in Washington at the Mayflower, accompanied by Mrs. Moorhead. They will spend several days here and then go on a visit to their home in Pittsburgh.

Lord Waldorf Astor, who arrived in New York Monday on the Queen Mary from London, has joined Lady Astor in Virginia.

Mr. and Mrs. John Mathias Hartman, now on a wedding trip by motor, will return soon to make their home in Washington. Mrs. Hartman is the former Miss Sarah Louise Tucker, of Greer, S. C., and was married to Mr. Hartman last Saturday at the residence of the bridegroom's parents, Mr. and Mrs. Walter S. Hartman.

Mr. Nugent Fallon, general manager of the Federal Savings and Loan Insurance Corporation, and Mrs. Fallon, with their daughter, Elizabeth, have taken an apartment at 2400 Sixteenth street, and will be there for the winter season.

Mr. Fred Widmer, president of the Washington Swiss Club, announces the annual dance of the Swiss Societies of Washington to be held at Elks Hall, October 23, at 9 p. m.

Livington Manor Chapter to Give Tea.

Livingston Manor Chapter, D. A. R., will open its season activities with a card party and tea next Thursday at the home of Mrs. Adams S. McAllister. Miss Margaret Nayler is regent of the chapter.

Mr. and Mrs. Charles B. Wright, of Utica, N. Y., are in Washington for several days and are at the Wardman Park Hotel.

Dr. William Gerry Morgan has returned to the city from his summer home in New Hampshire.

Mrs. Morgan and their daughter, Mrs. Myra Morgan Stump, and her son, John, will remain there to cast their ballots in the national election.

Miss Anne Elias, of Goodwick, South Wales, is a visitor in Washington and will remain several weeks. She is at the Shoreham.

Mr. and Mrs. Richard W. Nelms, of Wynnewood, Pa., are in Washington for a few days and during their stay are at Wardman Park Hotel.

Lithuanian Envoy, Wife Give Dinner

The Minister of Lithuania and Mrs. Zadeikis entertained at dinner last night in the legation on Sixteenth street. The ranking guests were the Minister of Latvia and Mme. Bilmanis. Covers were laid for 14.

Tomorrow the Latvian Minister will be host at luncheon honoring Mr. Landreth M. Harrison, who will leave shortly for his new post as secretary at the American Embassy in Warsaw, Poland.

Archer Full Fashioned Silk Hosiery WALKING CHIFFON $1.00 3 pairs, $2.90 CREPE CHIFFON $1.15 3 pairs, $3.30 Pasternak 1219 Connecticut Ave.

HH ARTISTIC PORTRAITS LIVE FOREVER HESSLER-HENDERSON INC 1526 CONNECTICUT AVE. POtomac 2114

Returns From Rehoboth.

The Rev. George W. Atkinson has closed his summer home at Rehoboth Beach, Del., and returned to his home at 2311 Connecticut avenue. He will leave for Florida on November 15. He will join his sister Mrs. S. B. Avis, of Charleston, W. Va., at the Rio Mar Club, Vero Beach.

Mrs. Mary Stewart Back From California.

Mrs. Mary Stewart has returned to Washington after a year and a half at her home in Santa Barbara, Calif., and is at the Shoreham for a few weeks before taking residence in the home of Dr. and Mrs. J. Breckenridge Bayne at 2534 Belmont road, which she has leased for the winter.

Judge Raedy to Be Guest At Fraternity Banquet

George Washington University chapter of Zeta Tau Alpha, national Pan-Hellenic fraternity, will have as its guest of honor at a banquet tomorrow Judge Ellen K. Raedy, of the District Municipal Court.

Judge Raedy, appointed last year to her present position, studied at George Washington and the University of California. She is also a graduate of National University Law school and a member of the Women's Bar Association and Kappa Beta Pi legal sorority.

Julius Garfinckel & Company

Special Triumphs Are Scored in the Very Attractive New Goods We Have Just Received and Which We Invite You to See for the First Time Today . . .

THERE IS AN EXTRAORDINARY SHOWING OF THE MOST WONDERFUL

DRESSES and ENSEMBLES SUITS and COATS

It is greatly to your advantage to see these goods as they are unusual and charming . . . and enviably smart, for we have long been famous for clothes with a style . . . and a "young air" that is highly becoming to women and misses of all ages.

We remind you, too, that we have very extraordinary lines at moderate prices and they are most desirable as the same style-sense and judgment are brought to bear in choosing them. They are also perfect in every detail.

For Street, Dress, Sports, Travel.

F STREET AT FOURTEENTH

Breslau 617 12TH ST., N.W.

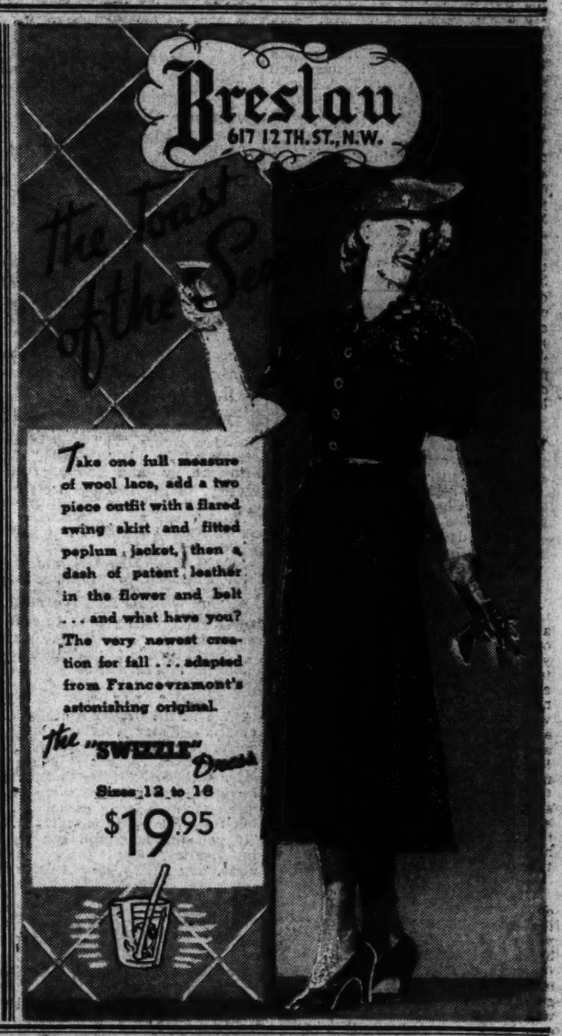

Take one full measure of wool lace, add a two piece outfit with a flared swing skirt and fitted peplum jacket, then a dash of patent leather in the flower and belt . . . and what have you? The very newest creation for fall . . . adapted from Francevramont's astonishing original.

the "SWIZZLE" Dress

Sizes 12 to 16

$19.95

Completely in the taste of the Smart Woman. Our "Gown Salon" collections typify the spirit of the New Season in . . .

STREET DRESSES

One of the greatest feats of modern designing is to create the perfect autumn street dress . . . and we have a complete collection, imaginatively conceived, beautifully cut . . . utterly simple in effect, expressing a casual, well-bred elegance through the use of fine fabrics . . . perfect workmanship . . . the achievement of Erlebacher's long experience in exceptional clothes. Sizes 12 to 20, 36 to 44. Moderately priced . . .

$29.75 to $69.75

"Erle-Maid" Frocks, $16.95 to $25

Sketched: For exotic daytime wear . . . cleverly manipulated twists at the neckline and puffed-up sleeves prove an ideal foil for the bizarre multi-colored striped fringe in unusual material—it's called Bagdad crepe and so exciting—after Alix, $29.75.

Erlebacher 1210 F St. N. W.

MARY HAWORTH'S MAIL

'How to Handle Situation?' Asks Woman in Thirties Whose Steady Beau Is Quarrelsome.

DEAR MARY HAWORTH: We are in our late thirties. Have been going together five years, with talk of marriage in the indefinite future. The stumbling block seems to be the fact that we have numerous misunderstandings. No matter how hard I try to avoid unpleasantness I seem to do things that irritate him. The first few months we went together everything I did was perfect. Now I am criticized for the very things that at one time I was applauded for.

• • • •

I am always the one to make the first move to make up, otherwise the silence would be of indefinite length. I know, for I have waited weeks before making the gesture. This hasn't been easy to do. Each time he grumbles about patching things up, but in the end seems pleased and insists he loves me, but says when he gets angry at me he can't help saying things that hurt me.

• • • •

However, each time it seems more difficult to smooth things over and where at one time I really felt he loved me and couldn't help these outbursts, now there seems to be a doubt creeping into my mind. How would you handle this situation?—Very truly yours, UNCERTAIN.

Don't Be Propitiatory.

DEAR UNCERTAIN: The only way to handle this situation is to demonstrate conclusively to the man that he can't treat you as a doormat and get away with it. Every time he makes you the butt of cruelly critical and disparaging remarks, and finds you willing to make the first overtures leading to a renewal of lovemaking, his respect for you slips a few inches lower. Such a man accepts a woman at the same evaluation she puts on herself. Her desirability in his eyes is concomitant to her unattainability.

• • • •

It has been said that a good offensive is the best defensive. Rather than try to defend yourself against his barrage of criticism in future, try a counter-barrage against him. Prepare yourself against that day by holding him up in your own mind to objective inspection and analysis. If he is rude, impatient, trigger-tempered, unfair, given to unwarranted sulking—in short, a trial to even the kindest of women, tell him so in no uncertain terms. Give him to understand that if he thinks he has much to bear in tolerating your human frailties and idiosyncrasies, you have even more to bear in putting up with his—and that you are getting just as weary of the nerve-wracking situation as he is. Tell him, the next time he promotes a quarrel, that you have made first overtures for the last time, and if ever he wishes to see you again, or resume his courtship of you, he will have to apologize for his fault-finding and give you some reasonable guarantee that he will put a bridle on his tempers in future.

• • • •

Don't lay any emphasis on the fact that you have begun to doubt the quality of his love for you. Carry the battle into his camp by saying that you have begun to wonder whether you ever have loved him or ever could; that he is revealing himself to be quite a different person from the man you first supposed him to be.

• • • •

If you don't care to be drawn into an exchange of personalities—and I will admit it is a painful and oftentimes profitless exchange—you might, as an alternative, just tell him wearily that you have had enough of that sort of thing the next time he starts quarreling with you. If he is at your home, ask him with quiet finality to leave and not come back again ever, unless he can come back with a permanently changed attitude of mind toward you and toward the relationship. If the quarrel starts when you are away from home, pick up your things in a leisurely fashion, tell him this is good-by for the last time and walk away.

• • • •

Whatever program you adopt, don't ever let him place you on the defensive again. Even though you may suppose now that it will break your heart to give him up, remember that your heart will mend in time; that as things are going now he probably never will wish to marry you; and that if you ever hope to win an ardent proposal of marriage from him, you must first bring him face to face with his urgent need of claiming you on terms which are more of your making than his. M. H.

Miss Haworth will be glad to help you in solving your problems. Write her in care of The Post's Woman's Page.

New Shades Stand Out In Patou Collection

Paris (U.P.).—Two new shades stand out in Jean Patou's collection—Arbois red, which is a soft wine shade, and smoke blue, which is a shade between gray and blue. These shades are shown alone or in combination for dinner and evening wear.

One in smoke blue satin is made with a surplice waist where bands of the satin cross to form the bodice, then cross again to a crushed band at the waist. Arbois red is used for an evening coat made with a long full skirt and trimmed at the neck with silver fox.

Mother Solves Proper Dress Through Chart

Family Problems of What to Wear Put at Rest by Detailed List.

By Margaret Wallace.

WHAT TO WEAR and when and where in Washington is an ever pertinent question. In a city where there is so much entertaining, both formal and informal, it is often difficult to remember just what is proper for every occasion.

One mother who has solved the problem for her family has written the following letter, which may be of interest to our readers.

DEAR MISS WALLACE:

My family always turns to me for advice on what to wear, even my husband, so I have had the following clothes guide typed and tacked up in the rooms of my husband, my son and my daughter. It is as follows:

For informal day time, morning, school, office, matinee, shopping and walking.

Women: Tailored suit or street dress, semi-sport or simple afternoon dress. A smart hat to go with the costume. Very little jewelry. Nice looking accessories.

Men: Sack suit, overcoat, derby or fedora hat.

For formal afternoon (weddings, luncheon, teas or the theater).

Women: Modish suit, afternoon dress or suit, dress and fur coat or fur-trimmed coat. Hat to match, white or light gloves and a little jewelry.

Men: Cut-away coat with striped trousers, white shirt with plain or plaited bosom, wing collar with bow or four-in-hand tie, high hat, gray gloves and black shoes. If less formal clothes are worn, a derby hat is proper. If a business suit is selected, it must be dark and worn with a white shirt and black shoes.

For informal evening (theater, night club, dinner, buffet supper, restaurant or wedding).

Women: Dinner dress or "Sunday night" dress, an evening wrap without a hat. For a church wedding, a hat should be worn and a long dress with a higher neckline and sleeves. A hat may also be worn for a restaurant or the theater.

Men: Tuxedo suit with a white silk or dark silk vest, white stiff shirt, wing collar with black bow tie and a soft felt or derby hat.

For formal evening (dinner, balls, theater parties, receptions, formal suppers, etc.

Women: Evening dress or very handsome dinner dress, no hat, jewels, etc.

Men: Full dress, single or double breasted white vest, white shirt, wing collar and white tie. Dark overcoat, white gloves and black shoes. Cuff links and studs may be handsome.

This same mother has a list of "dont's" which include:

Don't wear a sport coat over a dinner or Sunday night dress.

Don't wear sport shoes with anything but sport clothes.

Don't wear an elaborate hat with a plain costume.

Don't wear a sport hat with an afternoon costume.

Don't carry a day-time purse with a party dress. The purse should match the costume.

Don't wear evening slippers with anything but an evening dress or a dance costume.

Home Institute

How to Know Furniture

THEODORE LITTLE, glancing at illustrations in a book, said, "Why, we have six old chairs like this one described upstairs in the attic." And those old chairs turned out to be genuine Chippendale and actually worth about $200 each.

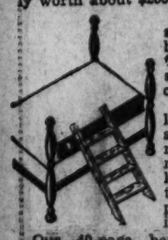

There is absorbing romance behind many furniture designs that you can easily know.

It's easy to learn the names, styles and periods of the many different kinds of furniture and how to place each one in your home.

Our 40-page booklet describes the various styles of furniture, as William and Mary, Jacobean, Italian, Duncan Phyfe, Modern Queen Anne. With its help you will be able to buy more wisely or to rearrange your present furniture in an artistic, pleasing and restful way.

You will learn that "camel back" means a chair back with the top rail humped in the center like a camel's back. "Pie-crust" is the edge of a round tip-top table, raised, scalloped and fluted. "Spool bed" means head and footboard made in imitation of old spools which bulged in the middle. Of course, you want to know a lot about furniture and interior decoration and this new 40-page booklet, "Furniture Styles," will give you just the information you require.

Send 15c for our booklet, "Furniture Styles," to The Washington Post Home Institute, 109 West 19th Street, New York, N. Y. Write plainly your name, address, and the name of booklet.

Cleopatra Intrigued Caesar With Innocence, Actress Says of G. B. Shaw's Comedy Version

Yvonne Kushner Assigned Feminine Lead in Civic Theater.

IT IS A BIT startling, perhaps, to hear innocence called the greatest charm of Cleopatra, the eternal symbol of the siren, but in the opinion of Yvonne Kushner, who is playing the role of Cleopatra for the Washington Civic Theater this week, it was innocense that intrigued the great Julius Caesar.

It must be noted, of course, that the Cleopatra whom Bernard Shaw depicts in his comedy, "Caesar and Cleopatra," is quite an unusual Cleopatra. As he saw her and as Mrs. Kushner will play her, she was just a child of 16, naive, elfish, unpredictable, but far from the queen she was later to become.

Mrs. Kushner believes that it was the childish quality that drew Caesar to the young queen, for in Rome he had been pursued by women without number, all scheming to win his affections because of the power that it might bring to them. Shaw's Cleopatra called him an "old man" and laughed at him, but she was afraid of him at first and later in awe of him, and such flattery was very welcome.

Iris March a Favorite.

An actress of wide professional experience, Mrs. Kushner has played a number of famous women, all noted for their charm, and she has very definite ideas about the source of those charms.

Iris March, the tired, gallant woman of Arlen's "The Green Hat," was one of her favorite characters and she played it on "the road" for David Belasco. Iris, she says, was the absolute opposite of Cleopatra and her charm was the charm of the sophisticated woman of the world.

Rose Trelawney in the delightful "Trelawney of the Wells" possessed the charm of genuine refinement which sprang, not from a background of culture, but from her own personal qualities. It was this, Mrs. Kushner believes, that caused both the romantic young actor, Tom Wrench, and the patrician, Arthur Gower, to fall in love with Rose.

Her two favorite Shakespearian roler are Viola in "Twelfth Noght," and, of course, Juliet. In Viola, she found loyalty, wistfulness and tenderness to charm Orsino from the Olivia he thought he loved.

Juliet's great charm for Romeo was twofold, according to Mrs. Kushner. First there was her innocence in such contrast to the coquetishness of Rosalind, whom Romeo at first adored, and then there was the barrier of family hatred between them which only urged on the romantic Romeo.

Voice Seductive.

In all of these lovely women, even in Iris Marsh, there was a strain of fragility, of dependence on the man, of helplessness that bred tenderness for them, Mrs. Kushner points out.

She believes that feminine charm consists to a great degree in letting the man do the leading, though the woman may do a bit of subtle direction as to the way in which she will be lead.

Much has been written and said of the beauty of Cleopatra's voice, Plutarch describing it as wonderfully seductive, melodious and persuasive.

As an actress, Mrs. Kushner is particularly aware of the volue of a lovely voice. She says, "a woman's voice is one of her most powerful weapons; both in her ability to use it, and not to use it at the proper time."

Beauty of face and figure are, of course, vastly important, she knows, but charm, which has so many definitions, may often overcome lack of beauty, she thinks. Caesar forgave Cleopatra her outbursts of temper, viciousness, jealousy, because of his own greatness and magnanimity, but also because of her unpremeditated charm and her obvious delight in being with him, Mrs. Kusnner believes, rather than because of her beauty—if she were beautiful. Historians differ on that point also.

Mrs. Kushner is finding more enjoyment in playing Cleopatra than in almost any role she ever has undertaken, she reports, because it is so difficult and challenging a part, because George Farrington is so excellent as Caesar, and Day Tuttle such a fine director. The play will be presented by the new Washington Civic Theater at Wardman Park Theater, tonight through to Saturday.

Feminine charm consists to a large degree in letting the man do the leading, believes Yvonne Kushner, who has depicted on the stage many famous sirens.

Six Rules Given To Train Child In Modern Way

Six rules for successful child training have been drawn up by Mrs. Clara Savage Littledale, editor of Parents' Magazine and widely known writer in the field of progressive education. They are:

Don't try to rule with an iron hand.

Be polite and keep your voice low.

Don't wobble in your decisions.

Gain confidence with understanding.

Don't pretend you're perfect.

Flavor each day with laughter and song.

"Parents should be reasonable," she warns. "If your child tears his clothes or covers himself with mud playing football the answer is not a whipping but an explanation. A loud commanding voice only creates rebellion, whereas a low tone will ease the whole family out of tense moments."

A WOMAN'S NEW YORK

By Alice Hughes.

THE TOAST of the Park avenue drawing rooms the last week or so has been young Randolph Churchill, son of the Winston, who can do practically anything better than anyone else in the British Empire.

ALICE HUGHES.

Young Randy, of course, came here in hot pursuit of his toe-dancing sister, Nancy, who seems bent on keeping up the Churchill family's worldwide reputation for unpredictability. Well, Nancy keeps dancing—she appeared in a modest variety act on Broadway, with pictures in all the papers—and she dances no better than hundreds of our own girls who "take" from Miss Paskins' Acadmey. But, of course, she's a Churchill, member of the great house of Marlborough, and as such rates and gets respectful attention.

As for the plump and affable Randolph, having failed to get his sister safely on the next boat for dear old Blighty, he has been doing the town royally. One of the things that interests our hostesses is that when the wine goes round young Churchill politely asks for tea with a spot of cream, please. It appears that if he stays strictly on the seat of the water cart until January 1, 1937, he will collect a hundred quid, which is still $500 of our money, from his honored pa. And a hundred quid, even to young Churchill, is important money this season. So while Nancy dances her pretty legs off, Gotham's party givers are enjoying the presence of a real live Churchill, and young, too!

• • • •

GIRL ABOUT TOWN—The hardest things to be in the world's largest city is incognito. Hide where you will, the ferrets of the Fourth Estate will root you out in no time. For instance, I met the cute little Sylvia Sidney, of the movies, on Fifty-eighth street the other day. "Sh!" she shushed, "Not a soul is supposed to know I'm in town." Naturally, three newspaper gossipers announced her presence that same day—and I didn't tattle, either!

• • • •

Who pops into the news again but Novelist Ursula Parrott, that marvelous best-seller who was just Kitty Parrott from Boston when she and I shared a modest walk-up in the days before "Ex-Wife" made her rich and famous. Kitty, for whose masterpieces publishers now knock each other out, has just sold her Winsted, Conn., manse to a New York broker, and will town it for a while.

• • • •

Ever know that New York society scribblers have a trade name for any anonymous dowager to whom they wish to refer? She is always "Mrs. Vanderpool," for no especial reason except that it sounds very high-toned.

• • • •

And there's a great trend here toward "invisible windows." It began modestly enough with star sapphires and things at Avenue shops, but now, darn it, they have huge automobiles behind them—and try to grab one if you can! And the funny part of it is that one small finger-smudge inflicted by a curious bystander makes an invisible window just as visible as any!

• • • •

I am startled and delighted to learn that in the five boroughs of Greater New York reside, browse and give milk no less than 2,700 cows! This on the authority of Dr. Rice, our health commissioner. But if they're real New York cows, Doc, I'll bet my new toque they're not contented!

• • • •

I am bidden to see many things, but one of the most startling of recent weeks was a veritable gold mesh gown, as of handbags, and costing, according to the prayerful press agent, no less than $5,000. A pretty night club girl named Joyce Dushkin staggered briefly but effectively under its weight of 100 pounds.

• • • •

Litrachoor has its effect on fashion, too. I learn that there is a new "Scarlett Green"—just because that heroine of "Gone With the Wind" had green eyes and was partial to green raiment!

(Copyright, 1936, McNaught Syndicate.)

Parents Urged To Keep Child's Mind Occupied

Grown-ups Often Unaware How Time Drags While Youngsters Fret.

By Alice Clarissa Richmond.

TIME is very long to a little child. The adult who is always pressed for time, whose days fly by like moments and whose weeks are never long enough, often has no conception of the length even of minutes in a child's life. He fails to realize that a half hour of doing nothing is to a child what a week of empty days is to an adult.

One sees bored children everywhere. There is the child who is going on a train trip. The ride may be on!-- an hour long. Mother is tired and welcomes the chance to rest, or she has a book or a paper to read. The child is supposed just to sit with folded hands for an interminable period of time doing nothing which probably makes him irritable and nervous.

Or mother is going calling and takes Tommy with her. There are no toys in the house where they visit. Tommy must be a good boy and sit still. Would mother like to sit still and do nothing for a whole day? That is exactly what the half hour seems to Tommy.

When children are still babies in arms, the mother carries along food and changes of clothes for them wherever they go. It might be a good plan if, as the children grew older, she substituted a few toys for bottles and diapers. She could have a shopping bag always handy and stocked with a selection of toys.

She might vary these and add to them, keeping this particular set of toys for occasions when the child must be idle. Train trips and calls might then, in all probability, become treats instead of trials and the possibility of making the child nervous would be lessened.

Furthermore, such occasions would be far more enjoyable for mother, for instead of being annoyed by constant inquiries, "When are we going home?" "When will we be there?" she could rest or enjoy herself with a quiet mind.

HAHN

60 YEARS OF PROGRESS

Selby Arch Preservers

put a new thrill in walking . . . thanks to ARCH CURVE Fitting . . . which correctly fits your individual arch curve, whether it's high, medium or low . . . Making thousands of feet happier - - more graceful! . . . In Autumn's most fashionably flattering styles . . . . Now Slenderized Arch Preservers . . . . .

9.50 to 11.50

Certified Fitting

- - the careful, intelligent attention of highly trained shoe fitters who have developed fitting to a scientific certainty - - to assure you of the most modern means of obtaining complete footwear satisfaction.

HAHN ARCH SHOP at 1207 F STREET ONLY

a la Schiaparelli

Misses' dresses softly tailored of Alix Crepe. In high shades or matching browns. These are the dresses to wear beneath your coat at the Inter-American Horse Show.

Schiaparelli's joy of a tailored dress...with bureau drawer pockets certain of success...copied in beautiful Alix Crepe. Misses' two-piece style. $29.75

Schiaparelli's fascinating hook and eye fasteners are used on this Misses' two-piece Alix Crepe with saucy swing skirt and fitted hip. $29.75

The Gown Salon—Second Floor

Jelleff's

1214-20 F ST.

Cut of Lamb Off Crown Choice Dish

Low Temperature Advised for Best Results; Meat Served in Platter.

FOR any dinner, when you want something especially nice choose a crown roast of lamb and prepare and serve it as shown in the accompanying illustration. It is easy to prepare a real treat for everyone.

The crown is made from the rib section of lamb, the same section as is used for rib chops, with the rib bones pointing upward and outward to form the crown. It has the same tender delicious meat that makes chops justly popular. The crown may be made into practically any size desired. A crown of 12 to 14 ribs is the most frequent size since this can be made from one lamb rack, and is large enough to serve six or seven persons, allowing the usual size serving, two chops per person.

Wrapped in Bacon.

The crown may be roasted either right side up, or upside down. If filled with a bread dressing before roasting, it will be necessary to place the crown right side up on a rack in the roasting pan, and in this case the rib ends should be protected from charring by wrapping them with salt pork or bacon.

If no dressing is used and the crown is filled with vegetables after being roasted, as was one in the picture shown above, the crown may be turned upside-down so that the fat as it melts runs down and keeps the unprotected rib bones moist.

Low Temperature Best.

As for any other roast, it is especially important that the lamb crown be roasted at a low temperature for the entire time. An oven temperature of 300 degrees Fahrenheit has been found to give excellent results, and at this temperature it requires 30 to 35 minutes per pound for roasting. The roast may be placed in an open roasting pan as directed, placed in a slow oven and forgotten until done. No water is added at any time during the roasting process, nor is the roast covered.

To serve, place the crown upright on a large platter, place paper frills over the rib ends, fill the center with a whole head of cauliflower and arrange pineapple slices decorated with red marashino cherries around the outside.

Crown Roast of Lamb With Cauliflower Is Tasty Dish

A crown roast of lamb, served in the manner illustrated above, is a real treat for the gourmand. Arrange the crown upright on a large platter, place paper frills over the rib ends, fill the center with a whole head of cauliflower and surround the whole with pineapple slices decorated with red maraschino cherries.

Claire Tilden Dress Pattern

"SHE'S ALREADY counting from one to five—the number of buttons on her frock!" boasts Mary Jane's mother who believes a coat-frock like Pattern 221 teaches self-reliance. Tearing about on her "scooter," skipping rope and sitting crosslegged on the floor proves she has ample room in those well-pressed skirt pleats. And won't those long sleeves (smaller sketch) feel mighty good when there's snow on the ground? Both frock and panties may be run up in little time. Wouldn't a novelty cotton tweed, bright washable challis or cotton broadcloth be nice for this? Detailed Sewing Guide accompanies this pattern.

Pattern 221 is cut in sizes 2, 4, 6, 8 and 10. Size 6 requires 2½ yards 36-inch fabric.

Send fifteen cents (15c) in coins or stamps (preferably coins) for this pattern. Write clearly name, address, style number and size.

Send orders to The Washington Post, Pattern Department, 70 Fifth avenue, New York, N. Y.

Spring Shoes Will Run Riot In Gay Colors

Regal Hues to Reflect the Spirit of Edward's Coronation.

As in clothes, color will play an important role in the spring shoe pageant. Echoing the present trend in the wardrobe, the tones are deep, rich and restrained. But be prepared to walk in color, for feet to be smart next spring can not be dark and drab. According to predictions, shoes will set the tempo for frocks and suits, and will be the inspiration for costume color themes.

Regal Colors Featured.

Regal colors have marked fashion distinction because they reflect the influence of the coming coronation of King Edward of England. Crown gold, regal blue, royal red and king purple are the accepted tones. For sports shoes, they are used alone or in combination with each other, or white. The brilliant blue, purple and red of this distinguished "royal" group are also smart in sandals that harmonize with prints or contrast with monotone costumes. Discreet touches of these three tones provide a bright accent to shoes in neutral colors, as navy, black or gray. Crown gold can be classified as a new deeper and richer version of the popular chamois type. Glove manufacturers are working with the shoe people and have chosen these four royal hues for gloves, to provide a harmonizing ensemble merger.

High fashion tones for smart town wear, adapted to tailored or more formal shoes for spring, 1937, will be worn in Ardoise blue, French moss, Longchamps beige and the coronation colors. Besides these new tones, the popular Aubergine, chaudron, Spanish tan, cinnamon brown, marrona, Oriental oxblood, Araby green, Paris gray and marine blue will again grace the feet of fastidious women. There will be a decided trend next spring for shoes in dramatic contrast with the costume.

Named for Flowers.

In the pastel family, bouquet colors (named for flowers) will be an important note in summer and late spring shoes. The all-white shoe continues in importance and strong fashion emphasis still centers on white with brown, oxblood and marine blue; white allied with the new royal colors is a new style note in sports shoes. All-black shoes will again be part of the spring fashion scene; black with royal tones, russet shades, Longchamps beige and Oriental oxblood is a significant new style trend.

Men will be going in for colored shoes, too, next spring. Saddle tan, racer brown, bridle tan, bourbon, colt brown, horseshoe gray, country tan, spur gray and harness brown will be worn alone and as trimming on white shoes. Midnight blue shoes and the same color combined with white, will be chosen by smart young men about town for business as well as resort and sports wear.

TODAY'S HEALTH TALK

By Dr. Irving S. Cutter.

Protect Against Eclampsia.

Every prospective mother should go through pregnancy with comparative ease, and there will be but few cases, if proper hygiene is observed, that will not fall within this category. The bringing of a new life into the world is a normal process of nature, and science has thrown about it so many safeguards that disaster is inexcusable. Nevertheless, the expectant mother must profit by information that is readily available, so that unforeseen complications will not enter the picture. Forewarned is forearmed.

Diet is important, and should include two pints of milk a day, a teaspoonful of cod liver oil, butter, fruit and green vegetables. Additional food, of course, will be required, but those listed are essential. The mother needs calcium not only for her own body, but to supply the bony skeleton of the growing infant, and sometimes this mineral will have to be added in some such simple form as calcium gluconate. In order to avoid acidosis the use of starchy materials during the last few weeks may be increased.

Two Types of Poisoning.

Prospective parents should be familiar with the symptoms of eclampsia—the poisoning of pregnancy—which include swelling of the ankles, an appearance of duskiness in the skin, a rise in the blood pressure, albumin in the urine, dull headaches, nausea and pain in the stomach area. These signs may not appear exactly in this order, but should any one arise a visit to the physician is called for instantly. We must regard all abnormal symptoms prior to delivery as possessing cyclonic power for evil.

Upon the mother's kidneys an additional strain is placed and diseased organs occasionally break down. The woman may have been perfectly well until within two or three months before delivery is expected. Suddenly swelling of the ankles comes in with a slight amount of albumin in the urine. With active and immediate treatment these symptoms can be controlled. Only in rare cases will the patient enter a deep toxic state.

There is a difference, however, between the poisoning that is apparently associated with the kidneys and that which pertains to the liver. In the kidney type the patient is bloated and swollen, appears pale and anemic, complains of disturbed vision and the blood pressure is raised. In that originating in the liver the swelling is not so great and there is less albumin in the urine, but distress in the region of the stomach is quite marked. The blood pressure may be much higher than in the kidney form.

There seems to be some relation between vitamin deficiency and the complications of pregnancy, and it has been pointed out repeatedly that in any large number of cases in which eclampsia occurs the patients will show, as a rule, a poor state of nutrition, suggesting some deficiency disease. Thus we can account for the anemias and the neuritis (painful nerves) which develop now and then.

How may one go through pregnancy safely? First, by frequent examinations by a competent physician, and, second, by a prompt attack upon the first indication of the slightest difficulty. This means that the patient should be in bed so that metabolism may be held at a low level. The diet must be controlled carefully and some drug therapy may be needed. Only in rare instances will it be necessary to interrupt pregnancy in order to save the mother.

We must recall in this connection that if symptoms persist and do not yield at once to treatment, liver or kidney damage—or both—my be so severe as to jeopardize the health of the mother in later life. We must remember also that the rapid elimination of toxins is demanded in order to save the heart and the brain. An excess amount of carbohydrates will be needed to replace the glycogen (starch) lost from the liver. Fortunately physicians have at hand a store of emergency remedies, such as intravenous magnesium sulphate and glucose, that can be used with safety.

Strict adherance to the instructions of your physician as to diet, rest, exercise, sleep, etc., means safety for both mother and child.

Copyright, 1936, by the Chicago Tribune-New York News Syndicate, Inc.

Recipes Suggested For Sunday Supper

SUNDAY night suppers, in the modern mode, may be anything you wish to make them, as elaborate or as simple as your conscience dictates. There are no set rules, nor is there any limit to the variety of food combinations which you may choose, so long as the meal is hearty enough to satisfy the appetite.

Sausage and waffles, Boston baked beans with little link sausagees, and ham with eggs have always been Sunday night supper combinations, but here are others:

Sweetbreads in Cream.

2 pairs sweetbreads
¼ cup blanched, shaved almonds
½ cup smallest button mushrooms
2 tablespoons butter
2 tablespoons flour
1 cup milk
Salt and pepper
Paprika
Patty shells

Prepare sweetbreads by parboiling them for 20 minutes in water to which one teaspoon vinegar has been added for each quart. Remove membrane and cut into pieces. Make a cream sauce by combining flour with butter, gradually adding the milk, and allowing to cook until thickened. Add the pieces of sweetbreads, shaved almonds and button mushrooms. Serve in small patty shells and sprinkle with paprika.

In cutting angelfood cake use a silk thread instead of a knife to prevent settling and crushing.

Butter and sugar can be creamed easily, when butter is hard, by warming the sugar slightly.

Grape Pie Recipe Is Something New

There are many varieties of grapes now on the market that the homemaker may use in her kitchen, and there are many uses for these grapes. It is no longer necessary for her to use this fruit in only jelly or grape juice. She may find one of the new grape recipes interesting.

Have you ever tried grape pie? This recipe is good with bran pastry.

Grape Pie.

4 cups Concord grapes
3 tablespoons flour
1 tablespoon cornstarch
⅛ teaspoon salt
½ teaspoon grated lemon rind
1 recipe bran pastry

Wash and stem grapes; cut in half; remove seeds. Mix sugar, flour, cornstarch, salt and grated lemon rind together thoroughly; combine with grapes. Cook slowly until thick and clear. Stir occasionally, being careful not to crush grapes. Cool. Line a pie pan with pastry. Fill pastry with cooled filling. Cut a few gashes in center of top crust. Moisten edges of undercrust with water; place top crust on lightly. Press edges of top and bottom crusts together and trim one-half inch beyond pan, using scissors. Flute by placing forefinger and thumb of left hand against outside edge and pressing pastry against forefinger of right hand. Bake in hot oven (450 Fahrenheit) about 30 minutes. Yield, one 8-inch pie.

Cream which is hard to whip will whip quickly by adding a few drops of lemon juice.

Value of Prunes In Diet Stressed

Food budgets planned before the arrival of the drought suggested spending 25 cents out of every food dollar for fruits and vegetables. Now that the drought, heat, and grasshoppers have taken their toll in gardens, fresh green things have skyrocketed in price, leaving the budgets rather warped looking.

This is a time when it pays to know the nutritional values of various foods, as such knowledge helps us select substitutes for the garden vegetables which have soared out of our budget field. One food which has shown no appreciable advance in price is the prune and it offers many of the health values found in vegetables, as vitamins and minerals.

In vitamin A content prunes are superior to tomatoes, lettuce, fresh peas, string beans and sweet potatoes. Food authorities call prunes an excellent source of the vitamins A and G and a good source of vitamin B.

Protected Fresh Sweet Cream

The finest dairy cattle . . . the country's best dairy sections . . . produce the delicious fresh sweet cream used in making Louella Butter . . . and it tastes so good.

Before milking — these high-bred cows are first thoroughly groomed . . . under the direction of expert dairymen.

Then, automatic milking machines take the milk directly from udders to sealed containers. No human hand touches it . . . as it goes directly to the Creamery without even contact with dusty air.

No wonder Louella Sweet Cream Butter is famous for its fresh pure delicious flavor.

This Picture Book Free for the asking in our stores

Louella REGISTERED SWEET CREAM BUTTER

THE FINEST BUTTER IN AMERICA

SOLD IN ALL AMERICAN STORES

AMERICAN STORES CO.

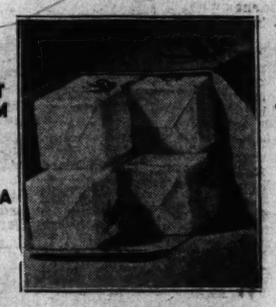

WHAT'S ALL THE WOMEN FOLK HURRYING IN TOWN FOR?

HAVEN'T YOU HEARD? IT'S KELLOGG'S GREAT HARVEST SALE!

NO HOUSEWIFE can afford to miss Kellogg's Great Harvest Sale! Right now, your grocer is featuring Kellogg's Cereals and many tempting foods at a special price — one of the outstanding values of the fall season.

You know how the price of grain has gone up. But for this special sale — your grocer is still featuring many of Kellogg's delicious ready-to-eat cereals at the lowest prices in their history.

See your grocer and stock your pantry shelves today. Kellogg's are oven-fresh — ready to serve. No cooking. Great for school-day breakfasts. They save you time as well as money. Made by Kellogg in Battle Creek.

HOLMES TO HOMES FRESH PIES CAKES & BREAD NATIONAL 4537 HOLMES Modern Bakery

GRAVIES taste better with LEA & PERRINS SAUCE THE ORIGINAL WORCESTERSHIRE

UTTERLY NEW TYPE HONEY FLAVOR! 4 different Honeys Mixed—Ask for Lake Shore HONEY

Fresh Nuts Daily National Peanut Corporation 705 15th St. N.W. Between Penna. and Pontiac Drug Store. Over Washington Store. Open Every Evening and Sunday

A&P FOOD STORES A&P BREAD 1½ lb. loaf 7c

CHOCOLATE NUT with TOASTED CASHEWS

Oh . . . fresh toasted cashew nuts frozen in your favorite ice cream . . . Rich Meadow Gold Chocolate. Try some TODAY. In bulk at all Meadow Gold Dealers.

★ ALSO ★

Rum Buttered Toffee & Chocolate Marshmallow in combination pint packages.

MEADOW GOLD Ice Cream

Made by the CARRY ICE CREAM CO. Phone LINCOLN 5900

Louisiana Noted for Quaint Dishes; Racial Strains Traced to Menus

Distinctive Food in Old New Orleans Has Inspired Poets.

By Elisabeth E. Poe.

Nowhere in the United States, not even in New York City, are the food habits more cosmopolitan than in New Orleans and Louisiana, where the influence of French, Spanish and English racial strains may be traced in the menus.

Another element which makes Louisiana cookery different is its nearness to Mexico and other tropical countries.

Thackeray, when he visited America, found in New Orleans the most distinctive foods of any with which he had been served during his stay. He grew eloquent over New Orleans bouillabaisse and declared that it surpassed in flavor that of Marseilles, the native habitat of the dish.

Thackeray went even further. He put his thoughts on the subject into the form of a poem, part of which read as follows:

The Ballad of Bouillabaisse.

This Bouillabaisse a noble dish is—
A sort of soup, or broth, or stew,
Or hotchpitch of all sort of fishes,
That Greenwich never could outdo;
Green herbs, red peppers, mussels, saffron,
Soles, onions, garlic, roach and dace.
All these you eat at Terre's Tavern
In that one dish of Bouillabaisse.

There is no use trying to make "Bouillabaisse" for two persons only. The recipe says out boldly "for 10." Of course, there are imitations of it, but the real article is made as follows:

Bouillabaisse.

1½ quarts water, 1 pound fresh shrimps, 1 pound scallops, 2 pounds fillets of fish (haddock, or any boned fish), 1 pound lobster meat, 2 dozen oysters, 2 large onions, diced, 2 divisions of garlic, very finely chopped, 1½ teaspoons curry powder, 1 can tomato soup, 1 cup grated American cheese, ½ cup sherry wine, 3 bay leaves, ½ pound fresh mushrooms, 12 cloves, 2 tablespoons butter and salt and pepper to taste.

Boil 1 pound of shrimp and 4 cloves in 1½ quarts of water and 1 level tablespoon of salt for ten minutes; then remove the shrimps with a straining spoon, leaving the water standing in the pot as this is to be used later.

Remove the shells from the shrimps and slit them in halves, lengthwise. The mushrooms should be cut in slices, ¼ inch thick.

Cut up the onions and garlic. Then put them in a large frying pan, with 2 tablespoons butter or olive oil; when melted fry the onions and garlic to a golden brown, then add tomatoes, 4 cloves, 3 bay leaves, 1½ teaspoons curry powder, 1 cup grated cheese, ¼ cup sherry wine and allow the whole mixture to simmer for one - half hour. Season with salt to taste.

When simmering take the water in which the shrimps were boiled, bring it to the boiling point, then turn the flame low and add the fillets of fish, the scallops, 4 cloves, ¼ cup sherry wine and allow to simmer until the fish is cooked; the water must not boil or the fish will break into small pieces. After the fish has simmered 15 minutes, turn out the fire.

Cook for ½ hour and then add shrimps and mushrooms. Cook for another five minutes. Thicken with a little flour and cook for five minutes more.

Strain the water from the fish into another pot. Put it aside for soup stock. Place the fish on a big serving platter, remove the bay leaves from the mixture in the pan and pour it over the fish and serve.

A Washington woman who knows her Louisiana and New Orleans has written as follows of the Old French Market in New Orleans, which is the inspiration for much Creole cooking.

"The French market presented a colorful pageant. The gray old buildings with their masonry pillars overhung with the slate roofs with huge flagstones of the pavements or banquettes were always scoured. Picturesqueness was added by the garb of the Indian basket weavers, squatted on their blankets selling powdered sassafras for the gumbo file, a favorite dish of the Creoles; hand-polished rice, medicinal and edible herbs beautiful basketry or other Indian specialties."

Here is a recipe for New Orleans pralines:

New Orleans Pralines.

2 cups pecan meats, 1½ cups sugar, ½ cup sweet cream, 1 cup maple syrup.

Boil the sugar, cream and syrup until it forms a soft ball in water when tried. Remove from the fire and beat until creamy. Add the broken nut meats. Drop a tablespoonful on buttered paper and allow it to become firm and crisp.

Here is another famous Louisiana dish.

Crepes Suzette New Orleans.

1 egg, 1 tablespoon sugar, 1 cup milk, 1 orange, 1 teaspoon melted butter ½ teaspoon salt 2 teaspoons baking powder and 1 wine glass champagne, white wine or brandy.

Beat the eggs and the sugar, stir in the milk, butter, salt and baking powder. Pour in a thin layer of the batter and tip your pan quickly so as to produce thinnest pancake possible. When brown butter on both sides. Pour a wine glass of champagne or brandy or white wine into a chafing dish. Rub 12 lumps of sugar vigorously over an orange and place the sugar in the champagne which is cooking in the chafing dish. Add a little grated orange peel and a half cup of melted sweet butter. Cover the chafing dish and cook until a smoth thick sauce results. Dip each pancake into the sauce, lift it out, roll it up and sprinkle with powdered sugar. Serve immediately.

No discussion of Louisiana cookery would be complete without mention of "jambalaya," the most popular of State dishes. The late Senator Huey P. Long advertised far and wide "pot likker" as a rare State viand. But jambalaya is the real Louisiana dish, beloved of all, high and low, rich and poor.

In this manner it is prepared by the Creole cooks:

Jambalaya.

1½ cups cold chicken, veal or mutton; 1 cup boiled rice, 2 large stalks of celery, ½ green pepper, 1 large onion, 1½ cups stewed tomatoes, salt and pepper, buttered crumbs.

Mix together the chicken, rice and tomatoes, and allow them to cook for 10 minutes. Then chop and add the onion, green pepper and celery. Turn the mixture into a baking dish and cover with buttered crumbs. Bake for one hour in a moderate oven. Serve very hot. This is an excellent way of utilizing left-over meat or chicken.

The true Southerner exalts over his bouillabaisse.

Suzettes, a famous Louisiana luncheon or supper dish.

Jambalayah, the favorite food of the rich and poor.

Wine Poached Oyster Recipe Wins First in Prize Contest

Dishes Submitted for All Courses, From Appetizers to Desserts, Including Puddings, Soups and Deviled Oysters.

Our oyster recipe contest this week proved a popular one, bringing forth recipes for dishes for all courses of a meal, from appetizers to desserts. Included in these were ways of making oyster puddings, oyster salads, oyster soups and deviled oysters.

We have chosen as winners in the contest, some of these unusual recipes.

The first prize of $3 was awarded to Mrs. A. A. Currier, 3406 Rodman street nowrthwest, for her recipe for oysters poached in wine.

Prize No. 2 of $2 was won by Mrs. James Strayer, Bradley boulevard, Bethesda, Md., for oyster rarebit. The third prize of $1 goes to Annie Padgett and Kate McCowan, 6412 Connecticut avenue, Chevy Chase, Md., for delicious savory oysters on the half shell. The fourth prize was won by Miss Gertrude Drake, apartment 511, 705 Eighteenth street northwest, for her recipe for baked oysters. The recipe for an oyster supper dish, submitted by Mrs. George Canalle, New Market, Va., won the fifth prize of $1.

Oysters Poached in Wine.

1 quart medium-sized oysters
1 gill white wine
½ cup mushrooms, chopped fine
½ cup chicken or veal, chopped fine.
2 tablespoons melted butter
1 teaspoon Worcestershire sauce
8 drops tabasco sauce
1 teaspoon salt. Pepper
8 individual cases, paper, metal or china. If paper, oil well on the outside

Poach the oysters in their liquor and wine 3 minutes or till they begin to curl. Do not boil. Drain, cut oysters in half each, removing hard part. Saute mushrooms in butter 3 minutes. Line cases with chicken. Place oysters in them and sprinkle with sauces then mushrooms. Add the remaining seasoned chicken, brush with butter and bake on tin sheet in moderate oven 15 minutes. Serve on small, hot plate garnished with fried parsley.

Oyster Rarebit.

Parboil ½ pint oysters in their own liquor and put into a hot bowl.

Put 1 tablespoon butter and ½ pound cheese broken in small bits, 1 teaspoon each of salt and mustard and a little cayenne into chaffing dish or double boiler. While butter is melting beat 2 eggs, slightly, and add to them the oyster liquor. Mix this gradually with the melted cheese. Add oysters and turn at once over hot toast.

The recipe of Miss Padgett and Miss McCowan:

Delicious Savory Oysters.
(On Half Shell.)

18 shells
36 select oysters (large)
1 green pepper (small)
1 medium-sized onion
2 slices bacon
Pepper and salt to taste
3 slices Smithfield ham
Butter

Wash shells. Wash oysters and drain. Place two oysters in each shell. Cover with teaspoon of onion and green pepper and bacon chopped together, sprinkle with pepper and salt to taste and add small piece of butter. Place piece of Smithfield ham on each shell. Bake in hot oven 10 or 12 minutes. Serve three on a plate with slice of lemon and parsley. This recipe serves six.

Miss Drake's recipe:

Baker Oysters.

36 oysters, large or small.
1 teaspoon horseradish to each oyster
½ teaspoon lemon juice to each oyster
1-3 strip of bacon to each.

Place the oyster in a single layer on a baking sheet. Cover with the horseradish, then sprinkle lemon juice over the horseradish. Place the strip of bacon over the top and bake in a hot oven until the bacon is fairly crisp. This recipe serves six. This dish is an especially good appetizer.

Mrs. Canalle's recipe follows:

Oyster Supper Dish.

2 dozen medium-sized oysters
1 package small pork sausages
1 teaspoon salt
1 egg slightly beaten
2 tablespoons flour or less
½ cup cracker crumbs
2 tablespoons butter
4 eggs beaten slightly
½ teaspoon salt
1-16 teaspoon pepper
3 tablespoons cream or evaporated milk

Place sausages in a heavy fying pan and fry slowly ten minutes. Wipe the drained oysters with a towel; season with salt, roll in flour, dip into beaten eggs and then into cracker crumbs. Mix beaten eggs in a bowl with salt, pepper and cream or evaporated milk.

Heat the butter in a second skillet; fry three or four minutes. Lay the prepared oysters in the hot butter and fry until brown on the under side. Pour the egg mixture over the oysters and let cook one minute; turn out the heat. The hot pan and oysters will aid in cooking the omelet.

Fold the omelet and slip into a heated serving platter; surrounded with the brown sausages which have been well drained. Garnish the platter with a bit of parsley or cress. Serve at once with hot rolls and a green salad.

Cash Prizes Await Best of Recipes For Cheese Dishes

HAVE YOU sent in your recipe for this week's contest featuring cheese?

Cheese is a common food that may be used in many different and interesting ways for every course of a meal. It may even be substituted for meat since it contains the same constituents as meat.

Send your recipe to the Home Economics Editor of The Washington Post so that she will receive it by Saturday morning.

The cash prizes to be awarded this week are $3 for the first prize, $2 for the second prize, and $1 for each of the three additional prizes.

Menus for Today

BREAKFAST.
Stewed Prunes
Poached Eggs Canadian Bacon
Toast Butter Jelly
Coffee Milk

LUNCHEON.
Cauliflower Soup
Chocolate Muffins Butter
Tuna Fish Salad
Milk

DINNER
Minted Pear Cocktail
Roast Pork with Pineapple
Candied Sweet Potatoes
Baked Tomatoes
Head Lettuce Salad
Hot Rolls Butter Apple Sauce

PUMPKIN CHIFFON PIE.

Put in steamer over boiling water 1 pound peeled pumpkin. Cook until soft and rub through a sieve. Measure 1¼ cups pumpkin and put in top of double boiler with ½ cup sugar, 2/3 cup milk, ½ teaspoon salt, ½ teaspoon ginger, ½ teaspoon nutmeg and ½ teaspoon cinnamon. Mix well and when hot add 3 eggs yolks slightly beaten, return to double boiler and stir and cook until thick. Measure ½ cup cold water, add 1 tablespoon gelatin and when soft add to hot pumpkin mixture. Mix thoroughly and cool. When it begins to stiffen beat 3 egg whites until stiff, beat in ¾ cup sugar and fork into pumpkin mixture. Pour into baked pie shell, chill in refrigerator or other cold place and garnish with whipped cream just before serving.

Prices quoted effective in Washington and vicinity until close of business Wednesday, Oct. 21st.

Sanitary & Piggly Wiggly

Down Go Butter Prices!

Reductions on all three of our popular brands, and above all, they're fresh. Fast turnover and regular scheduled deliveries to our warehouse keep them so.

Land O' Lakes ¼ Pound Prints lb. 39c

A 3c per pound reduction on America's finest quality 93 score sweet cream butter. "Taste the difference sweet cream makes."

Sanitary Butter ¼ Pound Prints lb. 37c

The old, old favorite in the familiar red carton. You'll like its flavor and all-around goodness.

Jumbo Butter Country Style Roll lb. 36c

A high quality butter in roll form which gives you a saving over the print butter. Jumbo has been a Washington "Best Seller" for years.

Your Search for Good Meat Ends Here

Competent men, backed by years of experience, select the meat that goes to your table from our markets. These men are charged with a responsibility to uphold a meat policy that has built thousands of confident regular customers. These customers have learned that the place to get good meat, day in and day out, is at their Sanitary or Piggly Wiggly market, and they know that any dissatisfaction will be adjusted. We know, however, that the time to correct dissatisfaction is before the sale . . . by offering only GOOD MEAT.

PORK LOIN ROAST Whole or Half lb. 25c

Fresh Spareribs lb. 19c
Ground Beef lb. 19c
Sanico Hams Whole or Half lb. 29c
End Pork Chops lb. 27c
Center Pork Chops lb. 33c
Boiling Beef lb. 12c

SMOKED SHOULDERS 8 to 10 Pound Average lb. 17c

LAMB SALE
Shoulder Roast lb. 17c
Shoulder Chops lb. 23c
Rib Chops lb. 35c
Loin Chops lb. 39c
Breast lb. 10c

ROUND STEAK lb. 29c

Armour's Star Sliced Bacon lb. 37c
Hormel Sliced Bacon ½ lb. pkg. 18c

PALACE BRAND SLICED **BACON** ½ lb. PKG. 15c

3 REASONS why it's so good.

First—*Always Fresh*
And you know it's fresh because there's a date stamped on the wrapper.

Second—*100% Pork*
No words are needed to convince you that an all-pork sausage is superior.

Third—*Seasoning*
The secret of good sausage is the seasoning. Our sausage is seasoned just right.

Sanitary's Sausage Meat And it's selling below last year's price. lb. 30c

CAUTION Never eat raw pork—be sure to cook thoroughly.

More Values!

Corn Meal Indian Head	10 lb. sack	37c
Cider Vinegar	gallon	35c
Blue Ribbon Paper Towels	4 rolls	25c
Karo Syrup Blue Label	1½ lb. can	14c
Stokely's Hominy	2 large cans	19c
Mannings Hominy	large can	10c
Stokely's Pumpkin	large can	10c
Stokely's Cranberry Sauce	2 cans	29c
Sanico Pancake Mix	2 pkgs.	15c
New England Syrup	pint bottle	17c
Fresh Fig Bars	lb.	10c
So-Tastee Sodas	lb.	10c
Davis Codfish	can	10c
Minute Tapioca	2 pkgs.	25c
Sanico Grape Juice	pint bottle	15c
5c Candies and Gums	3 for	10c
Phillips Pea Soup	can	5c
Phillips Clam Chowder	can	6c
Sanico Preserves	24 oz. jar	25c
Lang's Pickles	13 oz. jar	10c

9 Big Grocery Specials!

Margarine Honey Nut	2 lbs.	25c
Sealect Milk	doz. cans 85c	4 cans 29c
Pure Lard	2 lbs.	27c
Gold Medal Flour	12 lb. sack	59c
Pillsbury Flour	12 lb. sack	59c
Cigarettes Camels, Old Golds, Luckies, Chesterfields	2 pkgs.	23c
Apple Sauce Musselman's Brand, dozen cans 85c	4 No. 2 cans	29c
Campbell's Tomato Soup dozen cans, 79c	3 cans	20c
N.B.C. Ritz Crackers	pkg.	21c

Savings Here!

Jell-O Desserts	pkg.	5c	
Royal Desserts	pkg.	5c	
Crisco	1 lb. can 21c	3 lb. can	57c
Standard Peas	6 No. 2 cans		40c
Standard Tomatoes	6 No. 2 cans		40c
Silver Run Corn	2 No. 2 cans		19c
Harvest Blossom Flour	12 lb. sack		39c
Golden Heart Flour	12 lb. sack		39c
Domestic Sardines	4 cans		15c
Libby's Peaches	large can		15c
Libby's Pears	large can		17c
Libby's Corned Beef	can		17c
Libby's Sauerkraut	2 big cans		25c
Phillips Beans With Pork	1 lb. can		5c
Campbell's Beans With Pork	3 cans		20c
Columbia Salt	3 boxes		10c
Lighthouse Cleanser	can		3c
Swan Matches	3 boxes		10c
Toilet Tissue 1,000 Sheets Rolls	3 for		10c
O. K. Laundry Soap	8 bars		25c

We join hands in a Nation-wide NATURE'S BIGGEST FOOD BARGAINS Co-operative

DRIED FRUIT SALE

The fruit growers have a large surplus and we have joined with thousands of stores throughout the country to assist in moving it. See these products on display in our stores—you will find both the prices and quality appealing.

Sun Maid Raisins	15 oz. pkg.	10c
Fancy Apricots	2 lbs.	45c
Peaches Fancy Quality, Practically Peeled	lb.	15c
Sunsweet Prunes Ige.	1 lb. pkg.	12c
Sunsweet Prunes	2 lb. pkg.	19c
Bulk Prunes 70-80 size	4 lbs.	25c
Bulk Prunes 20-30 size	2 lbs.	25c
Dromedary Dates Pitted	7¼ oz. pkg.	13c
Calimyrna Layer Figs	8 oz. pkg.	10c

AIRWAY COFFEE An excellent coffee for the money. We blend and roast it in our own plant and you save the difference. lb. 17c

Longhorn Cheese Good, mild Wisconsin cheese. Fresh and fine flavored. lb. 23c

Selected Western Storage EGGS Stored in the time of plenty and brought out now in the season of scarcity. You can depend upon these eggs. doz. 35c

SANICO White, Sliced BREAD Extra milk and sugar is used to make this richer, sweeter loaf. Compare its texture and goodness. loaf 9c

Stokely's Strained Baby Foods Nine varieties to choose from. It's the same high quality that you find in Stokely's vegetables—the best. 2 cans 15c dozen cans 85c

Stokely's Tomato Juice Pressed from nature's finest red, ripe tomatoes. 23 oz. can 10c 50 oz. can 20c

Whatever you do—Don't miss this cookie value!

Imagine a 2-layer cookie with creamed sugar center for 10c a pound! They are freshly baked by Weston Cookie Co., makers of good cookies for years. Two flavors—chocolate and vanilla—mixed.

EMBASSY CREAMED CENTER CAKES *Two-Layer Sandwich Cookie*

PER POUND 10c

Fancy—Large **WHITE ONIONS** 3 lbs. 10c

Stringless Beans	lb.	5c
Red Beets	bunch	5c
Celery Cabbage	head	10c
Fresh Carrots	2 bunches	15c
Fancy Celery	2 stalks	15c
Iceberg Lettuce	head	10c
Fresh Spinach	3 lbs.	25c

IDAHO POTATOES 5 lbs. 19c

STAYMAN WINESAP YORK IMPERIAL

APPLES

Crisp, tart apples that snap when you bite into them. All are local grown basket variety.

4 pounds for 15c

Extra Good Quality **FLORIDA GRAPEFRUIT** *Priced According to Size—All Sizes Not in All Stores*

5c ea. 2 for 15c 3 for 25c

Bunch Turnips	bunch	5c
Firm Heads of Cabbage	3 lbs.	10c
Fresh Cranberries	½ lb.	10c
Brussels Sprouts	quart	20c
Bartlett Pears Fancy Blue Variety	3 lbs.	25c
Tokay Grapes	3 lbs.	25c
Cal. Lemons	4 for 10c; 5 for	10c

SWEET POTATOES *Reds, Yellows or Nancy Halls* 4 lbs. 15c

Rev. Mr. Tracy, Sign Language Preacher, Dies

Funeral for Missionary to Deaf Will Be Tomorrow in St. Mark's Church.

The Rev. Hobart Lorraine Tracy, 69, Episcopalian missionary to the deaf in Washington, Virginia and West Virginia for the last decade, died yesterday at his home, 3821 South Dakota avenue northeast. He had been ill for two weeks.

Mr. Tracy, himself deaf, was one of eleven Episcopal ministers in the United States to deliver sermons in sign language. He preached here at St. Mark's Episcopal Church, Third and A streets southeast.

Born in Richland, Iowa, Mr. Tracy lost his hearing at the age of 13 as the result of an illness. He attended the Iowa State School for the Deaf and then came to Washington to attend Gallaudet College, from which he was graduated in 1890.

Ordained in 1912.

From 1890 until 1921 Mr. Tracy taught at the Louisiana State School for the Deaf at Baton Rouge. At the same time he studied for the Episcopalian ministry and was ordained in 1912.

In 1921 he became a faculty member at the Mississippi School for the Deaf at Jackson. He carried on his Episcopalian missionary work there as he had also done in Louisiana.

Mr. Tracy came to Washington in 1926. Most of his time was spent in itinerant preaching through the dioceses of West Virginia, Virginia, southwestern Virginia and southern Virginia. He conducted services every other week at St. Mark's Church.

Canon Raymond L. Wolven, chaplain to Bishop James E. Freeman, who is out of the city, said last night that he knew the bishop would be deeply shocked to learn of Mr. Tracy's death. Bishop Freeman, he said, has always held Mr. Tracy's work to be of great importance to the church.

Surviving Mr. Tracy are his wife, Mrs. Lizzie Lee Woods Tracy; two sons, E. L. Tracy, of Baton Rouge, La., and W. L. Tracy, of Washington, and two sisters, Mrs. Kate Andersen, of Grand Island, Nebr., and Mrs. Sallie Chacey, of Richland, Iowa. He also leaves one granddaughter.

Funeral services will be held at St. Mark's at 3 p. m. tomorrow with two clergymen officiating. The Rev. William R. Moody, pastor of St. Mark's, will conduct the regular service. The Rev. Henry J. Pulver, of Philadelphia, will lead a special service for the benefit of deaf persons in the congregation. Burial will be in Fort Lincoln Cemetery.

Pallbearers at the funeral will be Thomas Wood, P. C. Fields, John Edelin, Roy J. Stewart, John Eldridge and William R. Thorowgood.

Mrs. Slade to Preside At Lindemann Lecture

Mrs. William A. Slade, prominent in educational and social welfare work, will preside at the second of the series of four lectures for volunteers in social work at which Dr. Edouard C. Lindemann, nationally known lecturer, will speak. This meeting at the United States Chamber of Commerce Building, will be held at 11 o'clock Friday morning, instead of Thursday as originally contemplated.

The series, according to officials of the Council of Social Agencies, promises to be the most outstanding of any series yet offered under the sponsorship of the council. Arranged by the council committee on volunteers, of which Mrs. John Jay O'Connor is chairman, the first lecture by Dr. Lindemann last week attracted a capacity crowd, including wives of Cabinet officers and other socially prominent women. The general theme of the course is "Building a Better Civilization."

Earl Alford, 15, Dies After Lengthy Illness

Earl Alford, 15 years old, died yesterday at his home, 1709 Douglas street northeast, after an illness of more than a year.

He was the son of Hugh E. Alford, a postoffice inspector, assigned for several years to duty at Fredericksburg, Va.; now assigned in this city. Funeral arrangements have not been completed.

Deaf Missionary Dies

THE REV. HOBART L. TRACY.

Henry M. Eakin, Soil Unit Head, Dies Here at 53

Director of Hydrodynamic Studies Succumbs to Heart Disease.

Henry Miner Eakin, 53, of 2308 Ashmead place northwest, head of the section of hydrodynamic studies, division of research in soil conservation at the Department of Agriculture, died yesterday in Emergency Hospital of heart disease.

A son-in-law of Judge Isaac R. Hitt, Mr. Eakin was born in Arlington, Nebr., and educated at Nebraska Wesleyan University, Nebraska State University and the University of Chicago.

In July, 1906, Eakin was appointed to the Alaskan branch of the Geological Survey. A part of each succeeding year, until 1918, Mr. Eakin spent in geological exploration in the then little-known portions of Alaska.

Practiced in Seattle.

He resigned from the Government in April, 1918, to take up the private practice of his profession in Seattle, where he remained until late in the spring of 1929, when he became affiliated as geologist with the Dominion Explorers of Canada. In this capacity he conducted various geological investigations in the Canadian Northwest.

In February, 1930, he was appointed senior scientist for special investigations on sedimentation and river hydraulics under the Mississippi River Commission. He remained in this work until July, 1934, when he was named to the Soil Conservation Service to organize a program of reservoir silting surveys.

When the service was transferred to the Department of Agriculture and established as a permanent bureau, Mr. Eakin was made head of the research sub-division of Sedimentation and Hydraulic Studies.

Wrote Extensively.

He was widely-known as an author upon the subjects in which he was an expert. He wrote a chapter on "River Engineering" for the Encyclopedia Americana.

In 1910 he married Miss Ruth Hitt, daughter of the police court judge. He is survived by his widow and three children, Kathleen, Patricia and Birch Eakin.

Funeral services will be conducted by Dr. Frank J. Steelman, pastor of Calvary M. E. Church, at the Hines undertaking establishment, tomorrow at 5 p. m., followed by burial in Columbia Gardens Cemetery, Arlington County.

2 Killed in Train Wreck.

Paris, Oct. 20 (AP).—Two persons were killed and five injured when the Paris-Basel express crashed into an omnibus at Chaumont today and was derailed.

Mattresses Remade $3
The Stein Bedding Co., Inc.
1004 Eye St. N.W. ME. 9490

Frank Shaffer Funeral Is Set For Tomorrow

Services for Retired Head of College, Business Man to Be Held Here.

B. Frank Shaffer, 70, retired business college president and business man, died Monday after a long illness at his residence, 524 Irving street.

A native of Cumberland, Md., Mr. Shaffer headed a business college there before coming here about 20 years ago. During the World War he was manager of Stewart's Business College and subsequently was proprietor of a lunch concession in the Department of Agriculture until 1932. Until two years ago, when he retired, he ran a similar concession at Beltsville, Md.

A past grand chancellor of the Maryland Knights of Pythias, a member of that organization's lodge, No. 60, Cumberland, and an associate member of Webster Lodge, Knights of Pythias, of this city, Mr. Shaffer was also a member of the Independent Order of Odd Fellows, Baltimore, and a former organizer for the Junior Order of United American Mechanics.

Mr. Shaffer belonged to Petworth Methodist Episcopal Church and at one time was district superintendent of Methodist Episcopal Sunday schools for Allegany County, Md.

Last rites will be conducted at 2 p. m. tomorrow at his home. The Rev. D. G. Ellis Williams, district superintendent of Methodist Episcopal churches, will officiate, assisted by the Rev. Dr. R. L. Wood, pastor of Petworth Church.

Surviving Mr. Shaffer are his wife, Mrs. Emma L. Shaffer; three daughters, Mrs. Robert L. Lowery, Mrs. Hazel M. Wells and Mrs. C Wilfred Smith, and a son, John L. Shaffer, all of this city. A brother, Lloyd L. Shaffer, and a sister, Mrs. Mary E. Bayer, are residents of Cumberland.

Senator Couzens Still Seriously Ill

Detroit, Oct. 20 (AP).—Dr. Hugo Freund, physician attending Senator James Couzens, announced at 11:30 a. m. today that the independent Republican's "condition is unchanged" and "he is seriously ill."

The 64-year-old Senator is suffering from uremic poisoning.

The Senator's son, Mayor Frank Couzens, left the hospital and returned to City Hall, saying physicians had informed him that his father's condition was rather encouraging."

Civic Theater Will Open With Shaw Play Tonight

The new Washington Civic Theater will open its first season tonight at Wardman Park Theater with a production of Bernard Shaw's comedy, "Caesar and Cleopatra."

The curtain will rise at 8:30 o'clock. The first-night house is already practically a sellout. Reservations are being taken for all performances, October 21, 22, 23 and 24, including a matinee on Saturday, October 24, at the theater's office in the Raleigh Hotel, and tickets are on sale at a box office in the hotel lobby until 6 p. m. After that hour they may be obtained at the box office at Wardman Park Hotel. Day Tuttle has directed a distinguished cast.

Landon Sought Loan in Secret, Ickes Discloses

Asked Money to Finance Kansas Gas Pipe Line, Secretary Says.

Continued from Page 1.

tors. Candidate Landon is against dictators, you know."

The Interior Secretary said evidence of the scheme was in the files of the Public Works Administration. He said this proof included the proposed charter and by-laws of the corporation. He said it was suggested to Landon that he obtain legislative authorization for his plan.

"This idea," he continued, "was always met with the plea that Gov. Landon did not want the people of Kansas to know what he was up to until it was too late to block his plan.

"The theory of the gentleman from Kansas was that 50 per cent of the available gas market in that State could be captured by the proposed State-owned system. Their view also was that even as to the 50 per cent of the gas market remaining to the private utility interests, rates would have to be drastically cut as the result of State competition."

Gov. Landon Replies.

Los Angeles, Calif., Oct. 20 (AP).—Alf M. Landon tonight characterized Secretary Ickes' description of him as a "State Socialist" as "typical of the confusion" in the New Deal and asserted "this attack is like the losing team throwing the ball around wildly attempting to score."

Ickes, in a Nation-wide broadcast from Washington, had stated Landon last year was a "State Socialist," advocating State-owned telephone and natural gas distribution systems.

In a formal "reply to Harold Ickes, Secretary of the Interior," issued little more than an hour before his scheduled speech in the Coliseum here, Landon said:

"Up to date the Administration's spokesmen have been attacking me on the ground I was a puppet of big business. Now they attack me on the ground that I am a Socialist and the enemy of big business.

Typical of Policies.

"This is typical of the confusion and contradictory policies that have characterized this Administration from its beginning. This attack is like the losing team throwing the ball around wildly attempting to score."

Referring to Ickes' assertion that Landon had suggested a plan for State ownership of gas and telephone utilities, the Governor replied:

"Yes, I communicated with President Roosevelt's Secretary of the Interior. I was engaged in a fight for lower gas rates in Kansas. I was determined to obtain fair rates. And I did. I am glad the Administration has seen fit to make these negotiations public. They show I was determined to bring lower gas rates to Kansas, even to the extent of resorting to public ownership on a State basis.

"I have always been in favor of public ownership as a gun behind the door in the adjustment of proper and fair utility rates. I have always felt that States that have good municipal ownership laws, and consequently good municipal plants, were in the best position to negotiate for lower rates."

"The difference between my plan and the haphazard system of the present national Administration," Landon continued, "is that this Administration believes in getting into business and apologizing later.

"I believe in getting private interests to recognize their obligations to the public and letting private business alone. That is just what I did in Kansas. I got lower rates for the people of Kansas on gas and other utilities, and private business continues to operate.

"I might add that whatever I do in the matter of utility and power projects, when elected President I will not use the money of the people to attempt to harness the tides!"

Denies Formal Plea.

Landon said he "never made any formal application to Mr. Roosevelt's Secretary of the Interior for any funds for use in our public service project.

"In the long-drawn fight we were in at that time for fair gas rates, the Henry L. Doherty outfit was resorting to every technicality to prevent an adjustment by the duly constituted State authorities. • • • Naturally, I asked Mr. Roosevelt's Secretary of the Interior to keep our discussion secret. If it had been given publicity, the private gas interests would have preempted all the available gas reserves, and we would have been out of luck.

"But we were finally able to obtain the lower rates," Landon said, without resorting to the proposed gas project.

Packer's Widow Dies

MRS. CATHERINA LOFFLER.

Mrs. Loffler, Resident Here 56 Years, Dead

Widow of Provision Firm's Head Was Active in Church, O.E.S. Work.

Mrs. Catharina Loffler, 82, a resident of Washington for more than half a century and widow of Andreas Loffler, founder of the A. Loffler Sausage & Provision Co., died yesterday in Washington Sanitarium, Takoma Park, Md. She had been ill for about 10 months.

A native of Bavaria, Mrs. Loffler came to Washington in 1870. For many years she had been active in church, Eastern Star and welfare work.

She was past president of the Ladies' Aid Society of the First Reformed Church, past grand matron of the Grand Chapter, Order of the Eastern Star of the District and past matron of Ruth Chapter, Order of the Eastern Star. Mrs. Loffler was especially interested in the Eastern Star Home, which she helped found, and in the German Orphan Asylum.

Surviving are two daughters, Mrs. William F. Gude and Mrs. Thomas E. Jarrell, both of Washington; 12 grandchildren and 14 great-grandchildren. She also leaves a brother, Christopher Rammling, of Washington, and another brother and a sister living in Germany.

Mrs. Loffler's body will lie in state at the First Reformed Church from 10 a. m. tomorrow until 2 p. m., when funeral services will be held. The Rev. Dr. Thomas D. Buhrer, pastor, will officiate, assisted by the Rev. Dr. Charles Enders, pastor of Concordia Evangelical Lutheran Church. Burial will be in Rock Creek Cemetery.

Suspect in Soviet Plot Back in Editor's Chair

Moscow, Oct. 20 (AP).—Nicolai Bucharin, editor of the government organ Izvestia, tonight was again in full charge of the newspaper's editorial policies after two months of inactivity following his implication in a conspiracy to overthrow the government.

He was implicated in a counter-revolutionary plot in a trial in August by one of the defendants, T. Reingold, who with 15 other defendants, was later executed. During the succeeding two months, Bucharin for a period was under investigation for complicity in the plot, but he never was removed publicly from his job on Izvestia.

Friendly Suit Filed In D. C. Tax Snarl

A friendly suit designed to straighten out a snarl in the accounting system of the District government was instituted in District Court yesterday when the District Commissioners brought suit against Maj. Daniel J. Donovan, District auditor, to collect $3,229.90 on his bond.

The suit, it was explained, was caused when one of Donovan's employes was caught after having fraudulently issued tax refunds totaling the amount of the suit. The employe, Joseph W. Frenzel, was convicted and sent to prison.

Meantime, because of the technicalities of their bonds, Maj. J. L. Lusby, disbursing officer of the District, and Maj. Donovan have been unable to clear their books. Maj. Lusby's bond is payable to the United States, while that of Maj. Donovan is payable to the District. Suit has already been filed against Maj. Lusby to collect on his bond.

A bill was introduced in Congress to remedy the situation, but was never reported from committee. Thus, in order to keep the District from carrying as a perpetual feature of its accounting the Frenzel shortage, the suits were necessary. The Corporation Counsel's office filed the suit, which was directed against the National Serety Co.

Furnace Parts
Hechinger Co. Grate Bars, Etc. Phone AT. 1400

COAL
2,240 Pounds to the Ton
Blue Ridge, Va., Hard
Hard Egg $10.75
Hard Stove $10.75
Special Furnace Size $9.50
Special Stove Size $9.50
Chestnut, $10.50; Pea, $8.50
Buckwheat, $7.25
Pocahontas Stove, $10.40
Smokeless Egg, $9.50
Bituminous Coal Without Smoke or Soot. 80% Lump, $8.50
Blue Egg, $8.50
Hard-Structure Pa. Bituminous Makes Only Thin, White Smoke
75% Lump Coal, $7.50
50% Lump Coal, $6.75
Lump delivered in separate compartment from the fine—showing you get correct amount of lump.
Coal carried from truck to your coal bin; we do not dump it on curb.
Guarantee: If you are not pleased with our coal after burning it 48 hours, we will take it back and refund your money on portion not used.
Over 20,000 New Customers in 3 Yrs. in Baltimore and Washington.
There Is a Reason Why
World's Largest Retailers of Va. Anthracite.
BLUE RIDGE COAL CO.
Miners of Virginia Anthracite Hard Coal. Alexandria Rd., So. Wash., Va.
ME. 3545 JACK. 1900

ALPACUNA
The coat that is different
A rare combination of warmth, wear and light weight . . .
$35
—For a truly fine topcoat, men who demand quality above everything else instinctively choose Alpacuna. It is a name famous the country over for superb quality, luxurious warmth, distinctive styling. The fabric . . . silky, lightweight Alpacuna . . . is made from the fleece of the Alpaca, Guannaco, Angora and Sheep . . . scientifically blended and skillfully woven to give you a coat that is as serviceable and warm as it is smart. Handsomely tailored models . . . raglans, set-in sleeves and balmacaans. Oxford greys, blue greys and corona browns . . . celanese lined.
There is only one Alpacuna
Second Floor

Sunset Colors by Manhattan
$2.50
—A great deal of fine work has been done in recent years in the development of new colors for men's shirts, but we know of no finer achievement in this connection than that of the Manhattan firm in the Sunset color presentation. These colors have a subtlety and a beauty, a certain soft shading that is strikingly impressive. There is no pattern on this shirt . . . just a plain broadcloth with a dull, rich lustre. Select from a range of four rare sunset colors, including blue, steel, bronze and copper.
Street Floor

SUPPORT-"U"
REG. U. S. PAT. OFF.
THE ORIGINAL

As Featured in "Esquire"
a he-man's support . . .
—These smartly tailored, new supporting shorts are making a great hit with men of all ages and types. And for a good reason! They take waistlines down like magic, make clothes look better and feel better, offset fatigue and give vitally necessary support whether worn for sports or everyday purposes. Correctly designed of two-way stretch, washable lastex in no-binding styles. You'll want several at
$1.95
Street Floor

YOU can't be at the homes of all your relatives and friends on Christmas morning, but your holiday greetings can. Send the most personal of greeting cards—the snapshot kind. Our 1936 collection of styles is the handsomest ever. Drop in and take a look at the new ones. Bring along the negatives of several favorite snapshots. Let us help you plan greeting cards that only you can send. The prices are moderate.
EASTMAN Kodak STORES INC.
607 - 14th Street N. W.

Kann's MEN'S STORE

Local News
Financial

The Washington Post

Classified
Comics

★★★★ X WASHINGTON: WEDNESDAY, OCTOBER 21, 1936 19

The Federal Diary

Registered in U. S. Patent Office.

Security Tax Set-up

Roughly, this is to be the set-up at the Bureau of Internal Revenue for the collection of taxes under the social security act:

There are to be two divisions here in Washington, one operating under the income tax section to handle the employers' returns, and the second, under the miscellaneous tax unit, to take care of old-age-tax payments.

Plans for the establishment of the old-age-tax division, which probably will be headed by Newton Montgomery, have not as yet been approved by Secretary Morgenthau. This section of the security act goes into effect January 1, and it is estimated about 2,000,000 persons will be filing monthly tax returns.

The employers' section is headed by A. B. Niess. The forms on which employers are to make their returns are on their way out to the regional collector offices now. Returns do not have to be made until January 31, which should bring them into Washington during February and March, when the peak of the work will be done.

Niess plans to do his recruiting gradually, taking a few clerks on now and increasing the number as the February-March period approaches. How many persons will be taken on is still uncertain, estimates of the number of returns to be received varying from 800,000 to 1,200,000. Many clerks will be transferred from other Internal Revenue divisions. All newcomers will be drawn from civil service rolls. This also will hold true for the old-age-tax division.

The two Washington social security divisions will handle all the accounting work. Actual collection of taxes and checking on delinquency will be done by the 64 collector offices scattered throughout the country.

A special social security division to handle both phases of the act is to be set up in each collector's office. A division chief and clerical and traveling force large enough to handle the work of the particular region will be appointed at each office. Appointments are to be made by the collectors in charge—which should mean several hundred fairly good political jobs.

In most cases skeleton field organizations have already been set up, but quite a number of appointments are being held up until after election. Civil service classification rules will govern the salaries to be paid, division chiefs getting between $2,300 and $3,500 to start.

The employes emergency rest room in Agriculture's South Building is to be enlarged and made more comfortable.

Machine vs. Toil

Soil Conservation Service workers are constantly criticizing this machine age of ours and praising the rustic virtues of Mother Nature. But every once in a while, we suspect, these nature-lovers grow fickle and succumb to the glittering, and no doubt harmful, allures of our machine civilization.

As an example of a changed soil conservation service worker, there is Orin S. Welch, one of the regional photographers, who has just developed a device for taking pictures from above the ground without climbing trees. Welch uses a ladder mounted on a light truck and uses his camera in fireman style. The ladder makes photographing a good deal easier and safer and no doubt Welch thinks he has improved on nature.

Otto Beyer, of the National Mediation Board, will address Labor Lodge, No. 12, at its meeting tonight at the Hotel Ebbitt.

A. F. G. E. Reaffiliation

Move number one in what may prove to be the opening of negotiations with national A. F. G. E. headquarters for the reaffiliation of the five expelled "New Deal" lodges was taken yesterday by the Securities and Exchange Commission Union.

In a letter to President Stengle, Milton V. Freeman, the lodge president, asked for "full and complete details of the charges against this lodge" and a statement "of your attitude and of that of the executive council on the question of reaffiliation of Lodge No. 245."

Freeman wrote in response to a letter from the national secretary, Mrs. Bernice B. Heffner, formally notifying the lodge of the revocation of its temporary certificate but failing to give any reason for the convention action.

"The charges as reported by the press, are to the best of our knowledge, completely unfounded, and we find it difficult to believe that a convention could have taken action based on such grounds," reads Freeman's letter. "We are sure that if we are given an opportunity to explain how baseless these charges are, you will see your way clear to expeditious reaffiliation of Lodge 245 as a fully chartered lodge.

"In all fairness we should be presented with a full and complete statement of the charges against us so we may prepare our defense against these charges. Therefore by direction of the lodge, I hereby make formal request that you furnish this lodge with a copy of the transcript of the meeting of the convention and of the report of the executive council presented to the convention by Cecil E. Custer, insofar as they relate to the cancellation of the temporary certificate of affiliation of Lodge 245."

The "one red mouse" defense of the Social Security Board Union has been mailed out to all A. F. G. E. lodges in the country.

Eugene O'Neill's "Beyond the Horizon" will be presented by the Resettlement Drama Group, November 6, at the Agriculture Auditorium. Included in the cast are Fay Armstrong, Elizabeth Rogers, Martha Rice, Darwin Swanson, Foster Nixon, Edward Dougherty, W. M. Russell, Oscar Kaemon and Edgar Gaardsmore's 5-year-old son, Robin. Alexander Knowlton is doing the directing and Olaf Nordmark is in charge of the sets.

Assisting Marguerite M. Krenek, of Resettlement, whose appointment as editor of the Young Democrat was announced here last week, are Daniel Webster Delano, jr., a fourth cousin of the President, and an employe of the Library of Congress; Paul M. Millians, of the Maritime Commission, and Lee H. Shuger, of the General Accounting Office.

Ballou to Lay Kemp Ruling Before Board

'Impossible Situation' Is Created by Decision, Superintendent Says.

Facing what Dr. Frank W. Ballou, superintendent of schools, calls an "impossible situation," the Board of Education will give its first collective attention this afternoon to Justice Jennings Bailey's ruling that nonresident pupils must be admitted to local public schools.

Consideration of the problem is prompted by Justice Bailey's decision of Monday in the case of Lois Kemp, 11-year-old daughter of a PWA official. The public schools must admit Lois, who lives in Clarendon, Va., to Gordon Junior High School, as her father requested in a writ of mandamus filed in District Court, Justice Bailey ruled.

Dr. Ballou declined to comment on the board's probable course of action, but said he expects to lay "the facts of the case" before the school trustees. When informed earlier of Justice Bailey's ruling, the superintendent remarked that he had been compelled to "meet an impossible situation."

In his presentation of "the facts" he probably will submit to the board a statement of the crowded condition of the schools this year, and point out the problem which the board must solve if the District Court of Appeals formally upholds Justice Bailey's decision.

Have Exercised Discretion.

Up to the present time the superintendent and the Board of Education have exercised discretionary power in admitting nonresident pupils, whose parents are employed in the District of Columbia, to schools here. They have acted on the opinion of the late Corporation Counsel William W. Bride, that a law stating such pupils "shall be admitted and taught free of charge in the schools of the District" is "permissive," not "mandatory."

Justice Bailey declared the law is "mandatory." He has granted the District, through Vernon E. West, assistant corporation counsel, five days in which to amend its answer to Kemp's petition for a writ of mandamus. This will delay formal court action in issuing the writ until after this week.

In the meantime the principal hope of school officials is that the delay will give them time to prepare for an enrollment increase that might reach more than 2,000 boys and girls.

93,781 Now Enrolled.

Figures in the office of the school statistician show that there are now 93,781 boys and girls in school, and that the enrollment peak has not yet been reached. Each year attendance continues to mount until November 1.

If nonresident pupils are admitted it will mean, school officials predict, a complete rearrangement of school boundary lines around Gordon, Alice Deal, Paul and Taft Junior Highs. These schools, located nearest Chevy Chase, Takoma Park and Hyattsville, would get the heaviest part of the new enrollment.

While the nonresident public problem is expected to hold the center of attention at this afternoon's meeting, it was not mentioned on Dr. Ballou's docket of business sent to board members.

He listed the announcement of Principal Allan Davis' retirement. Davis, who has been principal of Roosevelt High School for several years, reaches the 70-year retirement age November 14.

His retirement creates a vacancy which may be filled by board action today. Miss Mae Bradshaw, assistant principal there, has been supported for the position.

Fire Alarm Box On Avenue Marked By Orange Light

If you want to report a fire in the vicinity of Fourteenth street and Pennsylvania avenue, look for a box with a glass bulb that looks like an orange balloon over it.

Walter Kern, electrical engineer, said yesterday the new color had been adopted in a few instances as an experiment.

Motorists have complained, he said, that the conventional red light above fire alarm boxes confuses them as they often mistake it for a stop light.

Memorial Bridge Shut 9 Hours As Crew Rushes Work on Gears

After being closed to traffic for nine hours, longest period of inactivity since it was completed in 1932, Arlington Memorial Bridge was thrown open at 6:05 p. m. yesterday with a new gear and crankshaft for its two 6,000-ton draw spans.

Thousands of motorists, ordered to detour by park policemen stationed at either end of the $15,000,000 bridge, grumbled and fretted as a half dozen workmen toiled from 9:15 a. m. until after dark to install the mechanism.

The replacement was made necessary by the extreme cold weather of last February, when the locks were thrown out of commission by ice. Some of the affected parts were repaired but the 1,000-pound crankshaft and an 8-inch gear were too badly damaged to be kept in service.

The installation job was started immediately after the morning rush hour. Edwin C. Atkinson, bridge overseer, hoped the new parts would be fitted and the barricades removed in time for the 4:30 exodus, but the evening traffic was practically spent when the span was reopened.

In spite of the extra burden placed on Highway and Key bridges, police reported no jams greater than usually occur when Government workers by the thousands return to their homes at the close of the day.

While the installation was under way, the east span was raised about five feet above the level of its twin, which was not disturbed.

NAtional 7951
A Good Number
For Good Liquors!
NEY DISTRIBUTING CO.
903 Penn. Ave. N.W.

SUMMER RUGS
Lowest Prices in Town
9x12 Washed and Stored for the Winter Season. $2.75
All Rugs Insured Free—Wkst 2230
Star Carpet Works
Most service least cost
3515-3515 P Street N.W.

His Life Began in Police Court

Post Staff Photo.

Florence O'Ready, Casualty Hospital nurse, with the 8-pound boy which was born to Mrs. Delphia Marks, a gypsy, yesterday while she was being held in a cell block in police court yesterday.

Gypsy Becomes Mother in Cell Waiting Trial in Holdup Case

Mrs. Delphia Marks Gives Birth to 8-Pound Boy Before Medical Aid Arrives; Both Doing Well; Was Held With Sister in Attack Charge.

While awaiting trial, Mrs. Delphia Marks, 27-year-old gypsy, gave birth to an 8-pound boy in a Police Court cell block yesterday before medical aid could reach her.

The woman and four other members of her clan were arrested by Eighth Precinct police Friday in connection with an attempted robbery that afternoon in the 3200 block Wisconsin avenue northwest.

Delphia and her sister, Mary, 26, were charged with the holdup attempt. The others, Bostonia Mundra, 25, Sylvia Kalltina, 25, and John Marks, 27, were released yesterday when the District Attorney's office refused to issue papers against them.

The two women are accused of having tried to rob William L. Curry, of 3701 Massachusetts avenue northwest. He said he fought them off and they failed to get his wallet, containing a large sum of money.

Yesterday morning the two women were taken from the Woman's Bureau and placed in the Police Court cell until their case could be called. Delphia became ill and before a physician could arrive from Casualty Hospital her baby was born.

The mother and child were taken to Gallinger Hospital.

"Mother and baby are doing well," nurses said.

Judge Walter J. Casey ordered the case against Mary Marks continued.

Roger Baldwin Warns Nation Against Fascism

Roger Baldwin executive secretary of the American Civil Liberties Union, last night warned that the only way for this country to resist the advances of fascism was for labor, professional and middle-class groups to organize—to effect, in a measure, a popular front concerned with the perpetuation of our democratic form of government.

Baldwin was speaking at a dinner of the Washington branch of the American Civil Liberties Union, held at the Y. W. C. A., Seventeenth and K streets northwest.

"The fundamental question before us today," he declared, "is whether democracy can become aggressive enuogh to protect its institutions from a Fascist attack."

The development of the Committee for Industrial Organization was hailed by Baldwin as the most significant labor event since the World War. It may, he predicted, form the basis for a popular front.

Certain forms of fascism, the speaker said, are with us now. He termed use of troops to break strikes and private violence of the Ku Klux Klan type as typically Fascist.

Gardner Jackson, chairman of the National Committee on Rural Social Planning, reviewed the history of the Government employe organization, commenting particularly on the John Donovan and Robert Durand cases.

Jackson said that most important case was yet to come up—that of the ten Department of Justice employes recently dismissed. He said he believed that enough evidence would be found in the trial of the case to force J. Edgar Hoover to resign. The Federal Bureau of Investigation arm of the Government was made to order for fascist elements, he declared.

John Finerty, counsel for Tom Mooney and at present attorney for Robert Durand, ousted Federal Power Commisison employe, spoke briefly at the meeting.

Pacelli to Arrive In Capital Tonight

Cardinal Pacelli, tall, bespectacled secretary of state for the Vatican, is scheduled to arrive at Union Station at 7:30 o'clock tonight. He will go directly to the Apostolic Delegation House, 1811 Biltmore street northwest, where he will have dinner and spend the night.

His program tomorrow begins at 10 a. m., with a visit to Catholic University. He will address a gathering of faculty members, students and distinguished clergy, headed by Archbishop Michael J. Curley, of Baltimore.

Thereafter, he will visit the Library of Congress, the headquarters of the National Catholic Welfare Conference, and the National Press Club, where he will be guest of honor at luncheon. A trip to Mount Vernon will follow.

At 5:10 p. m., Cardinal Pacelli will visit historic Georgetown University, where the Very Rev. Arthur A. O'Leary, S. J., the president, will confer upon him the honorary degree of doctor of canon and civil law. Georgetown has conferred that degree on only one other individual, the late Marshal Foch, of France, generalissimo of the Allied Armies of the World War.

B. & O. Carloadings.

Carloadings on the Baltimore & Ohio Railroad for the week ended October 17, totaled 52,037, an increase of 4,889 cars loaded over the same week of last year.

BRAKES
Relined, 4 Wheels, Complete
Ford '28 to '36 Chev. '30 to '35 $4.50
Plymouth Chrysler De Soto, 6-8 Dodge, DD-DH Essex, '29-'35 Willys "77" $6.75
Other Cars Proportionately Low
FREE ADJUSTMENTS!
GENERAL BRAKE SERVICE
903 N ST. NW DE. 5483

Boy Crushed Under Truck; Driver Freed

4-Year-Old Youngster's Condition Said to Be Critical.

Manning Pendervis, 4, of 531 Twenty-third street northwest, was crushed beneath the wheels of a heavy truck at Fourteenth and H streets northeast yesterday.

Police said the boy was walking with his father and became confused in the traffic. He was taken to Gallinger Hospital by Jesse Parker, colored, 31, driver of the truck, and treated for internal injuries and fractures of both legs. Hospital attendants said his condition was critical.

Police did not hold Parker.

Two-year-old Allen Compher, son of Mr. and Mrs. Ross Compher, of 8504 Georgia avenue, suffered skull injuries late yesterday when he toddled into the rear fender of an automobile driven by Harry R. Smith, of 6915 Sixth street northwest.

Meanwhile, two motorists were exonerated from blame in the recent traffic deaths of Mrs. Anastasia Quay, 73, of 5502 Thirteenth street northwest, and George W. Smith, 57, of 30 F street northwest.

In the first inquest, Policeman J. H. Hasty, of the Sixth Precinct, driver of the Sixth Precinct scout car, which struck Mrs. Quay near her home October 11, was absolved when witnesses testified the woman walked into the street in front of his machine.

Robert Taylor, of Riverdale, Md., was released from further prosecution by the coroner's jury in the death of George Smith. The jury was told Smith walked out from behind parked cars into the path of Taylor's car.

Three driving permits were revoked and 69 others were suspended, effective today, a record number of suspensions.

Those revoked were:

Ronald A. Cox, 900 Seventeenth street northwest, 65 miles; Angela E. LaBounta, 519 Second street southeast, 54 miles; Mick J. Genus, 731 First street northwest, 65 miles.

30-Day Suspensions.

Ambrose E. Atwell, 1326 Nineteenth street northwest, 42 miles; Mack R. Barlow, 1511 Franklin street northeast, 38 miles; Henry W. Boulware, 1410 Eleventh street northwest, 42 miles; Roger J. Bounds, 1801 Sixteenth street northwest, 46 miles; Booker T. Ranch, 1746 Willard street northwest, 42 miles; Peter S. Buonvir, 15 Ninth street northeast, 48 miles; William D. Chapman, 1224 Massachusetts avenue northwest, 40 miles; George H. Clark, 2930 Carlton avenue northeast, 42 miles; Arthur G. Constable, 312 Fourteenth street northeast, 43 miles; Wilma S. Davis, 313 Tenth street northeast, 42 miles; Max Dorsch, 609 Fourth street southeast, 38 miles; Vernon G. Fowler, 3636 Georgia avenue northwest, 50 miles; Arthur J. Frazier, 1918 Bladensburg road northeast, 50 miles; Adolph Gelman, 442 Buchanan street northwest, 42 miles; Charles M. Hardesty, 3106 Thirteenth street northeast, 38 miles; Joseph N. Hopkins, 1215 Thirteenth street northwest, 50 miles; Kempster F. Junkins, 4852 Park avenue northeast, 50 miles; William R. Johnson, 615 Roxboro place northwest, 42 miles; Robert R. Lizzon, 1520 E street northwest, 44 miles; Jack W. Lilli, 1004 I street northwest, 45 miles; Herbert A. Nusbaum, 1646 Newton street northwest, 44 miles; Italo Pellegrim, 909 Massachusetts avenue northeast, 43 miles; Arthur J. Perretta, 8512 Georgia avenue, Silver Spring, Md., 42 miles; Bernard H. Ray, 725 Girard street northwest, 36 miles; George W. Reed, 119 Harvard street, Alexandria, Va., 40 miles; Edward J. Shippen, McLean, Va., 45 miles; Percy H. Washington, 1014 Fourth street nrothwest, 42 miles; Louise T. Welton, 713 Shepherd street northwest, 48 miles; Curtis White, 6 Alexandria court northwest, 42 miles.

15-Day Suspensions.

Fifteen-day suspensions were:

Beverly D. Allgood, 809 Decatur street northwest, 38 miles; Frank G. Althen, 3621 Eighteenth street northeast, 40 miles; Arthur G. Ball, 1002 K street northwest, 40 miles; Morris Bassin, 53 D street southeast, 40 miles; Louis C. Berman, 3409 Garrison street nowest, 38 miles; Allen E. Brown, 413 Twenty-second street northwest, 36 miles; John D. Coffman, 1220 Twenty-third street northwest, 38 miles; Lyman H. Davis, 644 Tenth street northeast, 40 miles; Harold M. Dresbach, 2018 P street northwest, 38 miles; William W. Dunlap, 1530 Rhode Island avenue northeast, 38 miles; John B. Eddington, Park Lane Apartments, 38 miles; Rufus Faison, 1741 T street northwest, 36 miles; Virginia D. Feeney, 1240 Ingraham street northwest, 36 miles; Frank C. Fensky, 109 I street northwest, 38 miles; Charles F. W. Fiske, 4309 Thirteenth place northeast, 38 miles; Lena Glass, 725 Rittenhouse street northwest, 38 miles; Michael J. Gormley, 3416 Garfield street northwest, 40 miles; Richard W. Hardwick, 3604 New Hampshire avenue northwest, 48 miles; George E. Harvey, 1417 Duncan street northeast, 38 miles; Harry Hofberg, 1226 Ninth street northwest, 40 miles; Edgar Keeney, Alexandria, Va., 40 miles; Charles M. Lee, 1270½ L street northwest, 38 miles; Robert P. Lee, 603 H street northwest, 36 miles; Robert E. Lekicker, 345 Fourteenth street northeast, 40 miles; Walter M. Lundy, Carmody Hills, Md., 40 miles; Robert McDonald, 1239 Penn street northeast, 38 miles; Santus E. McQueeney, 1925 Bladensburg road northeast, 36 miles; Arthur M. Preston, 1822 R street northwest, 38 miles; Curtis B. Price, 2320 Champlain street northwest, 38 miles; Elizabeth Pyle, 3012 Forty-fourth street northwest, 38 miles; Taft T. Reed, 1605 Forty-fourth street northwest, 36 miles; Elmer C. Rigby, 1915 Calvert street northwest, 40 miles; James P. Rothenberg, 1444 W street northwest, 38 miles; Aubrey E. Shoemaker, 3034 O street northwest, 40 miles; Willie C. Smith, 4027 Ninth street northwest, 38 miles; Solomon Temple, 907 Twenty-seventh street northwest, 36 miles; Barr P. Walker, 912 Third street southeast, 36 miles; Brainerd D. Wilson, 1323 Corbin place northeast, 38 miles; Oswald J. Wise, 748 Irving street northwest, 40 miles, and Nathan Wolim, 7310 Georgia avenue northwest, 40 miles.

Here's How
You Can Buy
DUNLOPS
½ Price
We will accept any standard make tire with 16,000 miles of normal wear as half payment on a brand new first line (best quality) Dunlop; one-fourth payment after 15,000 miles, etc. Avoid blow-outs, punctures and dangerous skids by using this amazing trade-in plan. Drive in today for real tire safety and economy!
CONVENIENT CREDIT
10 TO 20 WEEKS TO PAY!
LEETH BROS.
1220 13th St. N.W. MET. 0742

Hand That Lost Its Mummy

Post Staff Photo.

Eleanor Jobe holds a mummy's hand. Mummy is missing.

Dr. Hrdlicka Tells of Trip To Bering Sea

Says He Found Evidence of Advanced Culture on Islands.

Hair-raising adventures on fog-bound islands in the Bering Sea and explorations of mummy-filled caves under conditions which would daunt many men young enough to be his grandchildren, were described last night by Dr. Ales Hrdlicka.

Facing an audience of 500 in the National Museum auditorium, an audience that included Government clerks, priests, nuns and housewives, as well as scientists, the Smithsonian Institution's chief anthropologist disclosed the results of his annual visits to the Kodiak and Aleutian Islands last summer.

The 67-year-old race detective reported the finding and recovery of mummies and artifacts which indicate culture was far advanced among the inhabitants of these islands 2,000 years ago, perhaps longer.

His Eighth Trip.

This was the eighth trip of Dr. Hrdlicka to Kodiak and the Aleutians, which stretch westward toward Asia, starting from the Alaskan peninsula. And in many respects, he said last night, it was the most successful of them all.

Beautifully carved objects, including portraitures in ivory and bone, which were dug up on Kodiak Island, may be evidence of an advanced civilization that was flourishing when Christianity was young, the scientist said. The skeletons found with them are the remains of aborigines who may have migrated from the Aleutians, he believes.

But it was the mummy caves, located in one of the tiniest of the Aleutian Islands, that gave Dr. Hrdlicka and his party of college student volunteers their greatest thrill. Although many of the mummies had been badly damaged by foxes, several were in a sufficiently good state of preservation to be removed and prepared for exhibition in the National Museum, where they are today.

The caves also yielded many interesting artifacts, including wooden plates, which the anthropologist believes were used as containers for offerings to departed souls.

"We found it very hard to tear ourselves away," said Dr. Hrdlicka, although he and his party continually risked broken bones by entering and working in the dark and tortuous caves and carrying their prizes to the boat over slopes so rocky that a slip meant injury.

Much More to Learn.

Already he is making plans for the 1937 excursion, Dr. Hrdlicka said, and he hopes to gather further materials and information which will support his theory that our American Indians descended from Asiatics, who crossed the Bering Sea in skinboats many centuries ago.

"There are so many things yet to be seen, so much more to be learned," said the Bohemian-born anthropologist, who is a physician, pathologist, archeologist and philosopher as well.

Leading again a party of husky college youths, who pay their own expenses, he wants not only to return to the Aleutians, but to continue onward to the Commander Islands, which are only a few score miles off the mainland of Asia.

For as the white haired searcher after the truth declared:

"We have not yet reached our goal."

Citizens Favor Miss Bradshaw For Principal

Miss May P. Bradshaw, assistant principal of Roosevelt High School, last night received indorsement of the Petworth Citizens Association for the post of principal, when Allan Davis retires next month.

In another resolution the association took a stand against action by the Federation of Citizens Association calling upon the Capital Transit Co. to buy 300 new street cars.

The Petworth Association stated in its resolution that while it did not favor one-man cars or the continuance in service of obsolete cars it did not believe that putting such a great burden on the company would be feasible. Gradual replacement of old equipment with new was suggested.

Esther Norton, 17-year-old blond student at Roosevelt High School, was selected by the association to represent it in the Halloween contest for a queen for the city-wide celebration. She lives at 1205 Delafield street northwest.

Spooners Frowned On

Couples occupying parked automobiles in Anacostia Park last night occasioned a resolution adopted by the Southeast Council of Citizens Associations.

The resolution called for the newly elected secretary, Orrin Davy, to write a letter to Capt. P. J. Carroll, park police commander, asking that he instruct his men to break up flagrant love-making in the park.

Other new officers elected last night were William A. Maio, president; Ernest J. Read, vice president, and C. A. Barker, treasurer.

Mrs. Marion Wade Doyle, president of the Board of Education, spoke outlining the proposed five-year school building program, which the council went on record as indorsing.

Two new delegates from the Anacostia Citizens Association, W. H. Benhoff, jr., and James G. Thompson, were seated.

One-Man Cars Hit

Condemnation of one-man street cars was voiced in a resolution last night by the West End Citizens Association, in session at Kidder Hall, 822 Twentieth street northwest.

The association also went on record as indorsing Judge Nathan Caton's plan for a small claims court. Objection to unduly loud and persistent tooting of automobile horns was scored in another resolution.

Robert D. Lyons was named president of the group. Other officers chosen included Charles L. Norris, first vice president; J. H. Gerone, second vice president; F. W. Dowling, third vice president; William R. Brown, treasurer, and Almon C. Barber, secretary; Norris and Lyons were elected delegates to the Federation of Citizens Associations.

Capt. Kelly to Talk

Capt. Lloyd E. Kelly, new commander of the Eighth Precinct, will address the Chevy Chase Citizens Association at its meeting in the E. V. Brown School tonight at 8 o'clock.

4 Fingers Hunting Mummy in Hand Of Post Reporter

This is the story of four fingers looking for their mummy.

The first chapter was written yesterday when Jefferson D. Brooks, a lawyer with offices at 514 F street northwest, frightened a courthouse reporter out of his wits by tossing a human hand in his lap.

It seems the separated member once was attached to the mummy of a young woman. A Washingtonian found it in a shipment of museum pieces shipped here from New York. He is a client of Brooks' and turned the object over to him as part of an attorney's fee.

The lawyer passed it on to the press yesterday. The mummified hand appears to have been yanked off its owner's right arm, possibly by a vandal. The little finger is missing.

Roscoe Conklin, The Post's court reporter whom Brooks chose to be custodian of the gruesome souvenir, was occupied last night plotting some means of getting rid of it.

Women of Bar Join Criminal Justice Group

The Women's Bar Association of the District last night voted to join the Washington Criminal Justice Association after hearing James H. Hepbron, acting director, describe crime conditions and outline the purpose of the association.

Addressing the Mayflower Hotel meeting of the women attorneys, Hepbron told them, "crime doesn't pay; it collects."

To prove this statement, he said records prove only one thief in ten ever is brought to court and that after brought to trial the thief has additional odds in his favor through aid of unprincipled attorneys, political and other influence, continuances, etc.

The criminal justice association, Hepbron said, proposes to follow every case through court, to see that it is handled with justice and dispatch and, if it is not, to arouse indignant public opinion.

Mrs. Vera Rhine, one of the city's two women bank cashiers, was elected treasurer of the bar association to succeed Mrs. Sara M. Williams, who resigned.

Miss Beatrice Clephane, president of the bar group, presided.

President to Join Rites at Howard U.

President Roosevelt and Secretary of the Interior Harold Ickes will play leading parts in the ceremonies dedicating the new $625,000 chemistry building erected by the PWA for Howard University, it was announced yesterday.

The dedication will be held Monday at 4:30 p. m., with the university's student body of 2,000 attending.

EMBASSY DAIRY

So SOON he'll outgrow his baby ways. But he'll never outgrow his need for EMBASSY Milk. Nobody does!

EMBASSY MILK, as an Ambassador of HEALTH, is surrounded—from farm to family—with every scientific safeguard.

Grade "A" Pasteurized Milk
Rich Golden Jersey Milk
Chocolate Milk, Etc.

Have some home-delivered
Phone ATlantic 0070

EISEMAN'S
SEVENTH AND F

SUITS
TOPCOATS
$22.50

CHARGE IT
4 MONTHS TO PAY
NOTHING DOWN

Big values in smart clothes. New Fall patterns in plain shades and novelty mixtures. All sizes.

Western Beats Roosevelt, 19-6, in 42d Interhigh Series Opener

Victors Show Varied Style Of Attack

Repertoire Is Entirely Different From Red Teams Before It.

Work of Kollmyer, Moore Carries Burden for Rough Riders.

By John R. Vosburgh.

The forty-second inter-high football series opened yesterday at Western Stadium where some 2,000 spectators watched Western High get off to a flying start with a 19-6 victory over Roosevelt High.

While neither team showed much to cause Central's inter-high champions a great deal of worry, Western occasioned mild surprise by displaying a resourceful repertoire of plays not typical of usual Western teams. Calling on reverses, double reverses, laterals and double laterals, the Red team looked similar to recent Western teams only because of its jerseys.

Roosevelt came through as well as it did because of its plucky quarterback, Bob Kollmyer, who was virtually all the offensive and most of the defensive. Harry Moore, husky center, was the sole other Roosevelt standout. The Rough Riders featured poor tackling almost from start to finish with the exception of Kollmyer and Moore and one or two other instances.

The running and passing of Leonard Weinstein and Morris Snead, of Western, formed the spearhead of the Red offensive, Weinstein passing for two touchdowns and Snead ripping off numerous gains, one of them scoring the third touchdown from the 11-yard line.

Western Threatens.

Western threatened seriously twice in the first quarter before scoring. Fred Mundy intercepted a pass by Weinstein on his own 6-yard line and ran 34 yards to end the first one, and soon afterward Roosevelt ended another Western drive by holding for downs on its 17-yard line.

On the third drive, however, Western scored, marching 46 yards. A lateral with Weinstein on the receiving end picked up 17 yards and Snead gained 6 yards, to put the ball on the 23-yard-line. Weinstein then passed to Don Niklason, who took the toss on the 10-yard line and ran over for the touchdown. Weinstein rushed the extra point.

A 67-yard punt by Kollmyer to the Western 3-yard line gave Roosevelt a big gain on a kicking exchange, and the Rough Riders drove to its touchdown in the next quarter from Western's 29-yard line. Kollmyer passed to Paul Dunbar for 9 yards and then plunged for a first down on the 17-yard line. Mundy added 7 more yards and Kollmyer made it a first down on the 8-yard line. The quarterback then callled for his scoring play and Bill Richards spun over on a neat reverse for the touchdown. Joe Kolker's place-kick attempt was blocked.

Punt Aids in Goal.

A punt by Snead to the Roosevelt one-yard line paved the way for Western's second touchdown in the last quarter. Snead returned Kollmyer's punt 15 yards to the Roosevelt 25 and Western then drove to the 7-yard line only to be penalized to the 22-yard line. Weinstein then coolly passed to Tommy O'Hanlon after two passes had failed and the receiving end of the Abie's Irish Rose combination took the toss on the goal line for the touchdown. Snead's drop-kick was wide.

The third touchdown came after Weinstein had intercepted Kollmyer's pass on the Roosevelt 45. Wtih Weinstein and Snead ripping off the yardage and Blackie Brewer adding four yards to put the ball on the 11-yard line, the Red team scored again when Snead raced off the Roosevelt left tackle for the touchdown. Weinstein's pass for the extra point was incomplete.

Roosevelt's only semblance of a threat after its touchdown came in the third quarter when it had the ball after a punting exchange on the Western 37, but Snead intercepted a pass by Bill Hammett and ran 35 yards to end it quickly.

Western.	Positions.	Roosevelt.
Jas.McCracken...	L.E.	Dunbar
Emerick	L.T.	Kolker
Oliphant	L.G.	Vasbury
Ward	Center	Moore
Donohoe	R.G.	Webster
Veihman	R.T.	Green
Farquharson	R.E.	Bartenstein
Snead	Q.B.	Kollmyer
Prince	L.H.	G.Smith
Niklason	R.H.	Mundy
Weinstein	F.B.	Richards

Western	7	0	0	12—19
Roosevelt	0	6	0	0— 6

Touchdowns—Niklason, O'Hanlon, Snead, Richards. Point after touchdown—Weinstein (rush). Substitutions — (Western) Morse for Ward, Stone for Snead, G. Smith for Niklason, Brewer for Prince, John McCracken for James McCracken, Stonestreet for Veihman, Crabbs for Emerick, Krause for Donohoe, Weinstein for Prince, O'Hanlon for Farquharson, Emerick for Stonestreet, Middleton for Farquharson, Iglesias for Oliphant, A. Smith for Middleton, Pappodeas for Emerick, Ritt for Krause, Lynham for Niklason, Broadbent for Crabbe, Stone for Weinstein, Wilson for O'Hanlon. (Roosevelt) Beck for Bartestein, Webster for Ritt, Miller for Vasbury, Brennan for Green, Hammett for C. Smith, C. Smith for Kollmher, Atkinson for Moore, Chaconas for Richards, Freund for Barnstein. Referee—Paul Masoffin (Michigan). Umpire—Harry O'Meara (Gonzaga). Linesman—Bernard Eberts (Catholic U.).

McClung Is Named V. M. I. Ring Coach

Lexington, Va., Oct. 20 (AP).—William A. McClung, of Charlottesville, was today elected boxing coach at V. M. I., according to Maj. Blandy Clarkson, athletic director.

He will displace Bob Lalance, who recently resigned to accept a position with a commercial house.

McClung was a regular for three years on the crack University of Virginia ring team. He also boxed with the Cavalier freshmen and for four years at Augusta Military Academy before entering the university.

The new coach will report for duty next week to start fall practice with the Cadet boxers.

Western High Star Runs Afoul of Roosevelt Tacklers

Post Staff Photo—By Burrus.

Morris Snead (No. 44), ace Western back, is brought to earth ungently by three Roosevelt tacklers in the fourth period yesterday. Note the neck-ch arming tactics of the tackler on the right.

Middies Work On Plays for Princeton

Schmidt, Ailing, Ingram Out of Practice With Plebe Eleven.

Special Dispatch to The Post.

Annapolis, Md., Oct. 20.—Preparing for Saturday's game against Princeton, the Navy varsity worked this afternoon against the strong plebe team, using chiefly the forward, lateral and combination pass plays which were introduced in the Yale game, with some variations.

Sneed Schmidt, suffering from a slight indisposition, was not on the field this afternoon, and Bill Ingram did not start with the varsity, their places being taken by Fay Wilsie and Lem Cooke. Bob Antrim and Frank Case completed the first team backfield.

The ball was carried about equally by Antrim, Wilsie and Cooke, all three being effective in the pass plays. Three or four plays were along this line, but when straight line plays were tried, the powerful plebe line generally stopped them.

Cooke is the best of the running backs sent up by the plebe class of last year, and is steadily improving both as a runner and passer. Art Franks, another plebe of last year, is proving of equal value as a blocking and defensive back. He weighs 210 pounds, and is the heaviest of the Navy backfield men.

Irwin Fike, regular end last year who had been on the hospital list until Saturday, when he played a short time against Yale, was in his regular place, with Zeke Soucek on the other flank. Fike had no trouble this afternoon and should be available regularly in the future, alternating with Heber Player.

Army Back Contracts Pneumonia in Contest

Boston, Oct. 20 (U.P.).—Critically ill of pneumonia, presumably contracted in the downpour during the Harvard game, Woodrow (Woody) Wilson, 21-year-old West Point halfback from El Paso, Tex., was reported "a little better" tonight at a Boston hospital.

At the stricken athlete's bedside was his father, Lee Wilson, who arrived here from El Paso by airplane this afternoon.

Though hospital attaches said Wilson was "a very sick boy," his name was not on the danger list.

Moose Dinner Listed.

Special Dispatch to The Post.

Hagerstown, Md., Oct. 20.—Drawings for the annual field trials of the Hagerstown Field Trial Club will be made Friday night at a moose dinner to be given at a local hotel. The moose is being furnished by Roger Q. Cook, local sportsman, who recently returned with a 1,400-pound moose he shot this fall in Wyoming.

Movie of Game Implies Kelley's Kick Intended

Special Dispatch to The Post.

Annapolis, Md., Oct. 20.—Movies of the Yale-Navy game played in Baltimore Saturday were scanned with interest by the football staff at the Naval Academy, and seem to show, they declared, that Larry Kelley approached the ball fumbled by Sneed Schmidt, made no effort to fall on or recover it and kicked it straight toward the Navy goal.

Kelley, in a somewhat crouched position, approached the ball, according to the slowed movie pictures and gave it a strong kick right in the direction of the goal, the kick covering about 27 yards from the 30-yard line to the 3-yard point.

No one connected with Naval Academy football has made any published criticism of the referee's decision, but the feeling is general that there was no possible authority under the rules for allowing Yale to benefit by the ground covered by the kick, it is held that the worst that could properly have been done to the Navy was to give the ball to Yale at the point where it was kicked.

100-Yard Pass Is Gael Asset

By the Associated Press.

New York, Oct. 20.—Tom Foudy, St. Mary's football press agent, stampeded the New York football writers' weekly luncheon meeting today with tales of the Galloping Gaels.

Edward "Slip" Madigan, the Gaels' guide, sends him ahead to "build up" the other team. The bell ringers are down for an engagement with Fordham in the Polo Grounds Saturday.

"Once," he said, "Slip told me to tell Tom Lieb to 'build up' his Loyola team on the Coast. 'Tell him to do something about it so that it will look like an even-Stephen affair before the game,' he said. They almost beat us. So I'm not saying anything this time."

"We've got a halfback, Lester Groux (pronounced Grew)—we call him 'just' Groux—who is the greatest forward passer in the game," proclaimed Foudy. "He can throw that ball 80 yards without the aid of a wind and 90 to 100 yards with a slight following breeze."

Groux's favorite stunt is to stand on the 50-yard line and pitch the ball at a nickel on a stake at the goal line.

Balsamo New Ring Bonanza

By the Associated Press.

New York, Oct. 20.—Mike Jacobs, who has made a fortune with Joe Louis, is getting ready to reap another harvest of gold with the good right hand of young Harry Balsamo, the new middleweight sensation.

Since the former subway brakeman deftly polished off Eric Seelig with a startling one-round knockout last week to place himself definitely for his services have poured in from every direction.

Even the Far West, where Freddie Steele, ruler of the 160-pound division, makes headquarters, is bidding for a glimpse of the lad whose hitting is compared to that of the Brown Bomber.

Jacobs, who tied Louis to a long-term contract the moment the Negro showed signs of developing into a box office attraction, has done the same with Balsamo.

For the next five years the Italian will do all his fighting for Jacobs. Balsamo is owned and managed by two New York business men, but it will be up to the head of the Twentieth Century Sporting Club to say when, where and who the youngster fights.

Saturday's Big Games

EAST.

Pittsburgh vs. Notre Dame.
Princeton vs. Navy.
New York University vs. Georgetown.
Harvard vs. Dartmouth.
Syracuse vs. Maryland.
Fordham vs. St. Mary's.
Penn vs. Brown.
Cornell vs. Penn State.
Holy Cross vs. Carnegie Tech.

MIDWEST.

Minnesota vs. Purdue.
Ohio State vs. Indiana.
Michigan vs. Columbia.
Oklahoma vs. Nebraska.

SOUTH.

Catholic University vs. Mississippi.
Tennessee vs. Duke.
Tulane vs. North Carolina.
Vanderbilt vs. Georgia Tech.
Georgia vs. Auburn.
L. S. U. vs. Arkansas.

SOUTHWEST.

Baylor vs. Texas A. and M.
Rice vs. Texas.
Texas Christian vs. Mississippi State.

FAR WEST.

Stanford vs. Southern California.
U. C. L. A. vs. Oregon State.
California vs. Washington.
Washington State vs. Oregon.

Rose Began Auto Racing in Crash

Diminutive Star Is Long on Courage, Short on Superstition

By Bill McCormick.

The 100 pounds of person behind the 30 pounds of mustach protested vehemently as someone blew out a match to keep him from being the third to light on one flame.

"That superstition stuff is all bunk," insisted Mauri Rose, for that was the 130 pounds of person and upper-lip adornment. "Here I am, an automobile racing driver who takes chances, and you never do anything more hazardous than punch at a typewriter which can't punch back—and you're superstitious, and I'm not."

Under a grilling cross-examination, the little feller who zoomed across the automotive racing industry a few years ago—and, still is zooming—admitted he had one superstition, but only one.

"I won't walk under a ladder," he finally confessed after a severe third degree, 'but that isn't because I'm always afraid that something will drop off the ladder onto my noggin."

What manner of man is this that can every year risk his neck on the Indianapolis Speedway with such flagrant disregard of the ordinary rules of superstition?

Post Staff Photo.

SPEEDSTER ROSE.

In the first place, Rose is perhaps the most inconspicuous individual that ever sat behind a steering wheel. He is so unnoticeable that one might almost suspect him of being a G-Man. Short, instead of tall; a featherweight instead of a heavyweight; quiet instead of boastful—he is the exact antithesis of the ordinary conception of a rip-roaring knight of the dusty road.

Mauri, it seems, became a race driver along about 1927 through a series of circumstances. He was a mechanic in a garage in Columbus, Ohio, in which much work was done in stepping up motors for sheriffs, bootleggers and what-not. In this capacity, Mauri finally became a very good mechanic—and developed a yen for motorcycle racing.

One of the other mechanics became interested in automobile racing and finally financed a car. The financier for his venture did not like that particular mechanic as a driver and agreed to build the speed buggy only if another driver

Continued on Page 21, Column 4.

Gophers Due To Lose Two —Bierman

Pressure on Team Is Too Great, Says Its Coach, Singing the Blues.

Northwestern, 4 Other Tough Foes Pointing for Minnesota.

By the Associated Press.

Minneapolis, Oct. 20.—Who will stop Minnesota's Galloping Gophers?

Coach Bernie Bierman points to the five remaining games on the schedule and says, "Take your pick—take a couple of picks."

In fact, Mr. Bierman has been trying from the start of the season to convince the grid experts that "the Gophers will lose at least three games."

The law of averages will be on the side of Purdue, Northwestern, Iowa, University of Texas and Wisconsin when the Gophers aim their slashing power attack, aided by half a dozen fleet backs, at these foes. Minnesota defeated the Washington Huskies, Nebraska and Michigan so far this season. string now stands at 20 straight wins and 27 games without defeat. They were tied in 1933.

Pressure Is Great.

The pressure of adding to that record undoubtedly weighs heavily on the thundering herd, and additional pressure is heaped on them by each succeeding foe, pointing all season at just one thing—to knock off those Gophers.

Even Minnesota fans, used to seeing the 1934 and 1935 Gopher machine run up high scores, asked if "the Gophers were slipping" when they just edged by Washington 14 to 7 and Nebraska 7 to 0. They forgot the Gophers were playing two of the top flight teams of the Nation.

The "blues-singing" Bierman gets the jitters when anyone suggests that Minnesota "ought to get by now" for the rest of the season without a loss.

"We scheduled eight major games this season," Bierman said, "and there isn't one on that schedule that isn't or wasn't capable of beating us. We don't even have a 'breather' in which to experiment. As for winning the rest of these——."

Material Is Answer.

"What keeps Minnesota going?" Bierman was asked.

"Great material," was his reply. "Grand material can make a coach look great—but if the material isn't there you just can't build a winner."

But Bierman is a trifle too modest. Much of the success of the Gophers is due to the fine blocking that Bierman drills into every man and then the precision, finesse and exacting duties that he requires from each man.

Blocking was what pulled Minnesota through in the Nebraska game. With the score 0 to 0 and only 68 seconds left, Bud Wilkinson took a Nebraska punt and lateraled to Andy Uram. When Andy started that famous 79-yard run for a touchdown to win the game, the Gophers started blocking out the opposition so effectively that when Andy still had 55 yards to go there was only one man left who had a chance at him—and he was blocked out on the 25-yard line. Only time will tell when the Gophers "get the ax."

Series Fans Paid $120,439 in Taxes

By the Associated Press.

Baseball fans who saw this year's World Series, the Internal Revenue Bureau reported today, handed over $120,439.90 in amusement taxes.

This figure set a new record for receipts from the World Series under the present 10 per cent admission tax. It compared with $107,379.40 last year and $71,357.70 in 1932, when the levy first was effective.

Gilbert, Top in 1932, Will Ride for Whitney

New York, Oct. 20 (AP).—Johnny Gilbert, America's leading jockey in 1932 when he rode 212 winners, has signed to ride for John Hay Whitney next year.

The Pittsburg, Kans., veteran piloted only 71 winners last year but starting the middle of this season he regained his old-time form and has ridden close to 140 victors since January 1. When at his best, Gilbert has few peers aboard 2-year-olds and is considered a master at rating a tired horse.

Gehrig Admits Zest For Role of Tarzan

Associated Press WIREPHOTO.

Lou Gehrig dresses the part in discussing Tarzan movie role.

Lou Dead Serious About Plan; Seen as Box Office Magnet.

By the United Press.

New York, Oct. 20.—Lou Gehrig, the iron man of baseball and the most valuable player in the American League this year, propped his feet up on a desk, sucked on his pipe and blushed today as he said:

"Sure, I'd like to play Tarzan in the movies."

The 210-pounder with the brown wavy hair admitted it sounded like a screwy idea.

"But," he said, "I'm dead serious about the whole thing. I've always hustled at everything I've taken up. This is a new field and I'm willing to take a whirl at it. In fact, anxious."

Of course, the man who hasn't missed playing in a single game since he broke in with the New York Yankees a dozen years ago isn't packing up and taking off for Hollywood yet. Because the whole scheme is just an "idea."

Matinee Idol?

The venture started three weeks ago when Christy Walsh, Lou's business manager, read where Sol Lesser, head of the Principal Productions, was casting about for someone to play the role of Tarzan in a new series. The newspaper item said Lesser was dickering for Glenn Morris, Olympic decathlon winner, to take up where Johnny Weismuller and Buster Crabbe left off.

So Walsh wrote Lesser, extolling Gehrig's virtues:

"His facial features are ten times more attractive than Weismuller's." Walsh's letter said. ". . . He would be a tremendous box office attraction, especially to women . . . Lou is a natural because of his title of baseball's iron man."

Walsh received an answer from Lesser saying they never had even considered Gehrig for the part. But Lesser said Lou should forward some pictures because "we've only seen him in baseball pants." The pictures—showing Lou is a hairy-chested giant—were sent today.

Wouldn't Be Nervous.

The next move is up to Lesser. And Lou said he's prepared to dash right out there and get to work if they want him.

Lou took a lot of kidding from the band of baseball reporters who gathered in Walsh's office today. And before the interview had ended, all the writers agreed Gehrig would do okeh if given the chance. That's how serious the giant diamond star impressed them.

"I'm not an actor," Lou said. "But I could learn. I photograph well—much better than I look. I've talked on the radio a lot and was a success. So why couldn't I play Tarzan?

"Standing in front of a camera wouldn't make me nervous, not after those crowds I've faced on the baseball field. It's a new field and I want to take a chance at it.

"I'm willing to do business anytime they are."

Scott, Rivers Fight At Arena Monday

A couple of crowd-pleasing lightweights will swap punches next Monday night at Turner's Arena, where Cowboy Howard Scott, king of the local boys at his weight, will meet California Joe Rivers, the hard-hitting little Mexican, who has found much favor with District fans.

It will be their second meeting, Scott having won the nod in their first encounter at Baltimore about a year ago, and Rivers since then has been on the go too much to permit a rematch. He is just returned from California, where he participated in several bouts with no small degree of success.

Open Attack Is Planned By G. W.

To Toss Caution to Winds Against Wake Forest; C. U. Squad Off.

Georgetown Girds for N. Y. U.; Maryland Nearing Peak.

George Washington's gridders will turn their bag of tricks inside out and upside down Friday night at Griffith Stadium where they play their last night game of the season against Wake Forest, Coach Jim Pixlee announced yesterday. Everything goes—all the passes, laterals and black magic prepared for earlier foes and unused because of poor weather, will be turned loose on the unsuspecting Deacons, and for good reason.

A new line of attack is being prepared for the Rice game a week later and little, if anything, of the material used in the first four games will be saved for the Owls, hence the boys may as well open up against Wake Forest. They tipped their hand on most of the plays in the first three games, rendering them valueless for use against Rice.

Primed for Bear.

In the second place Pixlee knows Wake Forest will play over its collective head in trying to take the Colonials for a ride, and intends to be well prepared to thwart their plans. "Hobo" Daniel, star punter, and Walter Kitchen, ace passer of the visiting team, are the twin sparkplugs of Wake Forest's attack, but Pixlee hopes to have his own backs ready to outdo this pair.

The Colonials spent the better part of yesterday's drill on defensive tactics, working against the freshmen who used Wake Forest plays. But they also managed to get some time in on their own attack which will be varied and mystifying—they hope.

A party of 30 Catholic University football players leave tonight at midnight for Oxford, Miss., where they play the Rebels Saturday in a game shaping up as the toughest on their schedule.

Everybody but "Spec" Foley, who is out with an injured shoulder, is in good physical trim. "Dixie" Walker, whose field generalship against De Paul last week was superb, prob-

Continued on Page 21, Column 1.

Crack Horses To Vie in Show Feature

Mexican, Chilean and U. S. Army Teams Entered at Meadowbrook.

Entries for one of the many bright features to stand out in the annual Inter-American Horse Show, opening tomorrow, were announced yesterday when the field in the interstate jumping event was made known. The show will be held at the Meadowbrook Show grounds in Rock Creek Park.

Involving crack entries from the District of Columbia, Maryland and Virginia, the State competition promises to be one of the chief events in support of the much heralded competitive appearances of the Mexican, Chilean and the United States Army equestrians.

Bearing District colors will be Applejack, owned by Emory Gallicher; Rocksie, owned by Margaret Cotter, and Way and Randle's Pride, owned by U. S. Randle.

For Maryland, such outstanding show jumpers as Lacquer Lady and Hunger Marcher, owned by Fenton Sadely, are to compete, along with Fred J. Hughes, jr.'s Black Lady, Stabler's Reporter and Crowder's alternate entry, Yellow Girl.

Against the District of Columbia and Maryland contenders will be pitted the fine entries from Virginia, including Nip, owned by Mrs. John Hay Whitney; Spring Miss, owned by the Riticore Brothers; Santa Claus, owned by Mrs. Emos, of Warrenton; Crystal Dawn, owned by Thomas M. Delshmutt, and Mrs. Whitney's alternate, Shuffle-Off-to-Buffalo.

Tickets for the show will go on sale at 9 p. m. today and continue tomorrow afternoon at the Meadowbrook Horse Show grounds.

A topnotch field of 70 is entered, including the army teams from the three republics. With the international aspect lending additional glamor to the occasion, Arthur Godfrey, of WJSV, and Bill Coyle, of National Broadcasting Co., will broadcast the event.

ILL-TIMED PUNT

Macon, Ga., Oct. 20 (AP).—Fullback Gene Askew emerged unhurt from a Lanier High School football game Friday, but was put out of action Saturday by a nightmare.

Askew said he fell out of bed and rammed his left foot through a window in what he vaguely remembers as an effort to punt. Several stitches were required to close the lacerations and he will be on crutches for a week or more.

★Materials from Cuba, distilled in U. S. A. And it's 90 proof. *You save the duty!*
A. K. Hamilton & Co., Inc., N. Y.
Sole Sales Representatives

THE HECHT CO.
F Street at Seventh

Smokers by the thousands SAY:
This new 5¢ LA PALINA Excellente is worth *at least 10¢* based on *today's* Cigar Values
TRY IT ... YOU'LL AGREE
LA PALINA
EXCELLENTE
Cigar 5¢
NOW
Guarantee
We guarantee this cigar to be made of EVEN HIGHER GRADE TOBACCO than the Excellente that sold in the SEVEN HUNDRED MILLIONS at 10c.
Congress Cigar Co., Inc.
SETS THE NEW STANDARD OF CIGAR VALUE
CAPITAL CIGAR & TOBACCO CO., Washington, D. C., Distributors

Miss Brown Ties Mrs. Meckley for Low Gross in 'Field Day' Golf

Mrs. Medley Takes Low Net Prize

Mrs. Bullock, Mrs. Masten, Mrs. Parker Score; 150 Compete.

By Dave Herman.

Further evidence that she is a factor in Washington golf was presented yesterday by 18-year-old Marion Brown, of Manor, when she tied Mrs. Betty Meckley, of Indian Spring, for low gross honors with an 87 in the annual "field day" fiesta staged at Congressional Country Club in compliment to members of the first and second teams of the Women's District of Columbia Golf Association.

Semifinalist in the Middle Atlantic championship last week at Elkridge Hunt Club, Miss Brown carded 45-42, with a 4-putt green at the third and a 3 on the home hole. Mrs. Meckley was out in 43 and home in 44, her par 4 on the eighteenth enabling her to tie the young Manor sensation.

Mrs. Meckley, however, won in the draw, but Miss Brown grabbed herself a prize by virtue of her net of 84.

The chief low net prize, as far as the first-team players were concerned, went to Mrs. C. P. Medley, of Manor, who had 92—10—82. Mrs. Bishop Hill, of Chevy Chase, with 89—6—83, and Mrs. Y. E. Booker, also of Chevy Chase, 90—7—83, tied for second low net.

Mrs. Bullock Has Low Net.

Mrs. J. H. Bullock, of Indian Spring, had the lowest net among the first-team captains by reason of her 104—15—89.

Mrs. Will S. Masten, of Washington Golf and Country Club, monopolized the spotlight in the second-team tournament, her 94 winning low gross prize.

Mrs. George Parker, of Kenwood, with 99—15—84, was the low net winner. In the second-team captain battle Mrs. C. T. Penn, of Congressional, 104—17—87, tied with Mrs. E. M. Amick, of Columbia, but Mrs. Penn won in the draw.

Over at Chevy Chase the third teams gathered, with Miss Kate Scully, of the host club, winning the medal with 101; Mrs. R. E. Joyce, of Kenwood, the low net with 109—27—82, and Mrs. Oscar Coolican, of Chevy Chase, the team captain low net with 104—20—84.

First Team Winners.

Low gross—Mrs. Betty Meckley (Indian Spring), 87, and Miss Marion Brown (Manor), 87.

Low net team captains—Mrs. J. H. Bullock (Indian Spring), 104—15—89.

First low net players—Mrs. C. P. Medley (Manor), 92—10—82; Mrs. Bishop Hill (Chevy Chase), 89—6—83; Mrs. Y. E. Booker (Chevy Chase), 90—7—83; Miss Marion Brown (Manor), 87—3—84; Mrs. George B. McGinty (Columbia), 95—9—86; Mrs. Harrison Brand (Chevy Chase), 92—5—87; Mrs. Alma Von Steiner (Indian Spring), 96—11—87.

Putts—Mrs. Roland Mackenzie, Congressional, 32; Miss Elizabeth Houghton (Chevy Chase), 31.

Best sport—Mrs. Chester Morrill (Kenwood).

Second Team Winners.

Low gross—Mrs. Will S. Masten (Washington), 94.

Low net team captains—Mrs. C. T. Penn (Congressional), 104—17—87; Mrs. E. M. Amick (Columbia), 104—16—87.

Low net players—Mrs. George Parker (Kenwood), 99—15—84; Mrs. F. Dickinson Letts (Congressional), 99—14—85; Mrs. C. E. Furst (Beaver Dam), 95—10—85; Mrs. E. M. Amick (Columbia); Mrs. A. W. Tucker (Beaver Dam), 103—14—89; Mrs. A. C. Minnix (Columbia), 99; Mrs. Florence Godfrey (Beaver Dam), 99; Mrs. Byron Price (Washington), 99; Mrs. Mrs. W. P. Draper Washington), 89.

Putts—Mrs. R. F. Huff (Kenwood), 34; Mrs. H. H. Moffitt (Congressional), 28.

Best sport—Mrs. H. C. Merriatt (Washington).

Third Team Winners.

Low gross—Miss Kate Scully (Chevy Chase), 101.

Low net team captains—Mrs. Oscar Coolican (Chevy Chase), 104—20—84; Mrs. R. E. Joyce (Kenwood), 109—27—82—Mrs. D. W. Smith (Beaver Dam), 117—33—84; Mrs. W. C. Hackman (Beaver Dam), 113—26—87; Miss Mary Minnix (Columbia), 130—43—87; Miss Marion Shouse (Chevy Chase), 107—20—87; Mrs. A. E. Steinem (Woodmont), 107—19—88; Mrs. Stephen De La Mater (Kenwood), 110—22—88.

Putts—Mrs. Gale Pugh (Manor), 32; Mrs. R. P. Burke (Congressional), 30.

Best sport—Mrs. O. I. James (Columbia).

Colonials to Shoot Works on Friday

Continued from Page 20.

ably will start the game in Foley's place.

The itinerary, or as much of it as known last night, includes a stop in Knoxville tomorrow afternoon and workouts in the University of Tennessee stadium. Departing at 7:55 p. m., the squad is scheduled to arrive in Memphis early the following morning.

Practice at Georgetown was so secret Line Coach "Mush" Dubofsky had a hard time gaining admission to the inclosure shielding the squad from the public view as work progressed for the New York University game. The varsity scrimmaged the freshmen who were armed with New York plays and escaped without injury.

Tickets for the game (to be played in New York) can be obtained at the Georgetown athletic office until Thursday afternoon. Reserved seats sell for $2.20 and box seats $3.30. Tickets for two special trains leaving at 1 p. m. and 4 p. m. Friday also can be obtained at the office for $8.

Maryland's varsity also scrimmaged the freshmen yesterday in getting a line on Syracuse plays. The Terps figure to stop the disorganized Orangemen without undue difficulty, especially with Bill Guckeyson back in the line-up and the line showing continual improvement.

Burton Heads Referees.

Richard Burton, well-known soccer official, was elected president of the Washington Southeastern Referees Association last night at a meeting held in the office of the Playground Department. Jack Caldwell was chosen vice president and Harry Coleman secretary.

Potomac Boat Club Meets.

The regular monthly meeting of the Potomac Boat Club will be held tonight at 8 o'clock. Important business, including the election of float officers, captain, first and second lieutenants, will be transacted and all members are urged to attend.

Yankee Pitcher to Take a Bride

Associated Press WIREPHOTO.

John Broaca, Yale graduate who made good as a pitcher with the New York Yankees, pictured with his fiancee, Miss Frances Ireland, of Orleans, Mass.

This Morning . . .

With Shirley Povich.

Down at Duke University folks are paying little mind to the Southern Conference ruling which forbids post-season football games. If, perchance, Duke completes its schedule undefeated and is invited to Pasadena for the January 1 Rose Bowl game, then the conference rule won't hold the Blue Devils back.

POVICH.

Duke was a party to the agreement last fall when post-season games were officially frowned upon by the conference, but the lure of the Rose Bowl is almost certain to cause the Blue Devils to break their conference ties, if necessary, in order to accept.

Ever since Alabama, Auburn, Tennessee, Tulane, Louisiana State and other former powers in the old Southern Conference broke away and formed the Southeastern Conference, Duke was left without real conference competition. In recent seasons, Duke has come to feel itself too big for its present alliance with such as the Carolinas, the Virginia colleges, Maryland, Furman, Clemson, etc., and has no particular relish for what they call such small-time rivalry.

The two Carolina teams, N. C. U. and N. C. State are the only colleges worthy of mention in the same inhalation with Duke in the football scale and the Southern Conference title has ceased to be the main concern of the Blue Devils who are on the hunt for larger game.

Safely over the Georgia Tech hurdle, Duke now faces a schedule that holds little prospect of a defeat for the Blue Devils. In stride, they are expected to take Tennessee, Washington and Lee, Wake Forest and Carolina and Carolina State. A beating by one of these teams would be no less than a shocking upset, but a clean slate for Duke would be a powerful recommendation for the Rose Bowl invitation.

But any bid to Duke that may come from the Rose Bowl people will be inspired even more by the presence of Wallace Wade at the Durham college. Coach Wade is something of a legendary figure on the Pacific Coast and folks there are itching for another glimpse of one of his teams. If it narrowed down to a close choice between Duke and another Eastern team, Wade's team would doubtless get the invitation.

Because, a Wade-coached team has never been beaten in a Rose Bowl game. Three times he took Alabama teams to the Coast and the best the Western representative could get against Alabama in a Rose Bowl game was a tie. That was achieved by Stanford. Wade-coached teams beat both Washington and Washington State and the fact that Wade is coaching Duke may easily sway the invitation toward the Blue Devils.

Endowed by the tobacco millions of the Duke family, the Durham college went big-time in football a half-dozen years ago. One of its first acts was to outbid Alabama for the coaching services of Wade at a time when it appeared that no offer that Alabama would not meet would be made. Two years ago only the Georgia Tech game stood between Duke and the Rose Bowl. Wade's team couldn't get by that one. But no team on the remainder of its schedule appears capable of upsetting the Duke apple cart this season.

In Short—

The football coach of one of the Capital's colleges who has been bemoaning his luck at missing out on the head coaching job at Minnesota is now in disrepute . . . the only reason he lost the appointment at Minnesota, he said, was because he is a Catholic . . . but a Washington sports writer, in Chicago recently, attended mass with none other than Bernie Bierman, who was given the Minnesota job . . . haw! . . . Western High School's second touchdown against Roosevelt yesterday, scored on a pass, was an Abie's Irish Rose affair—Weinberg to O'Hanlon . . . on his record this season, Tom Keating, G. U. back, is good for almost a first down every time he carries the ball . . . in 41 running attempts he has gained 361 yards for an average of 9 yards on each rush . . . North Carolina U. is the gem of consistency on the football field this season . . . in each of its three games, N. C. U. has scored exactly 14 points . . . at the end of last season, Washington college football teams were ranked as follows: .Catholic U., Maryland, Georgetown and George Washington . . . Here's how this department ranks 'em at this writing: George Washington, Georgetown, C. U. and Maryland.

Pros Shift Backs For Sunday Game

Willis Benner and Gene Augusterfer, mainstays in the Washington Pros' backfield, will shift posts Sunday when the Pros kick off to the Portsmouth Cubs in a Dixie League game at Griffith Stadium.

Until last Sunday, when Washington defeated Alexandria, 7-0, Augusterfer, a stellar quarterback at Catholic University in his college days, called signals for the team, but last week Benner took over the duties. He did well enough, but is re-installing Augusterfer at his regular position to give the team the advantage of his blocking.

Lee Carlin and Dick Nelson will round out the starting backfield, occupying the halfback posts. With Carlin playing regularly the Pros have three triple-threaters behind the line. The former George Washington star is enjoying one of his best seasons on the gridiron, getting good distance on his punts and making consistent gains when carrying the ball.

D. C. Women Face Baltimore Golfers

An all-star team of 14 members of the Women's District of Columbia Golf Association will meet a team from the Baltimore Golf Association this morning at Columbia Country Club.

Tee time is 10 o'clock, with Mrs. Betty Meckley, of Indian Spring, District champion, and Marion Brown, of Manor, due to oppose Mrs. E. B. Morrow, of Elkridge, Middle Atlantic titleholder, and Elizabeth Janney, of Green Spring Valley, in the feature foursome.

Others who will play for the District team are Mrs. Roland Mackenzie, Miss Elizabeth Houghton, Mrs. Leo Walper, Mrs. Bishop Hill, Mrs. W. R. Bush, Mrs. Y. E. Booker, Mrs. Karl Giles, Mrs. Henry Brundage, Mrs. Howard Simons, Mrs. H. A. Knox, Mrs. Agnes Bowden, Mrs. C. P. Medley, Mrs. J. T. Powell, Mrs. J. W. Kramer and Mrs. Edward L. Reed.

Superstitions 'Are All Bunk To Rose

130-Pound Auto Race Pilot Began His Career in Crash Into Wall.

Continued from Page 20.

was found. Mauri's brother mechanic suggested Rose as a good pilot. Rose accepted before he knew what he was doing—and soon found himself in the seat of a jalloppy, entered in a real race.

"I crashed into the wall in that race," Mauri will tell you now. "But, I wasn't hurt. A few weeks later, I was in the same car in another race—and this time I crashed badly enough to land in the hospital for six weeks."

"'What the hell?' I asked myself. 'If other guys can do this, so can I.'"

And thus began a great career on the track.

In 1933, Rose was given an entry in the Indianapolis race, but was unable to qualify his car because of motor troubles until the last day. By special consent, he was allowed to attempt to do the necessary 10 laps at better than 100 miles an hour, the day before the race.

For nine laps he averaged better than 100 miles an hour, then something went blooey—and he went out. Another owner had qualified a very fast car, but the reguar driver was ruled off that night because of improper physical condition. Rose was given his entry, led the field until motor trouble forced him far back in the race—and thus began his Indianapolis career.

In 1934, Rose finished second—27 seconds behind Bill Cummings, the winner. That year Rose also was second in the National Championship ratings. This year, Mauri was the first American in the Roosevelt Raceway competition on Long Island. He wound up behind six foreign drivers, which is logical enough, once he explains it.

Foreigners Have Advantage.

"The foreigners figure to beat us at road racing for a few years," he explains, "because they have been doing only that kind of racing abroad for years. We are used to bowl racing, such as we get at Indianapolis, and are not prepared to break, make right-hand turns, or slow starts. In a few years our drivers—and equipment will be adjusted to the revived type of racing, and then we'll do something."

At present, Rose is driving a four-wheel drive car—the only one of its kind on the track. It was built in 1931 by the FWD Co., which makes trucks.

"When my company started making four-wheel drive trucks, it first was rumored that they were hard to handle," Rose elucidates, "So, they sent a flock of the smallest girls they could find out on the road to drive them. That broke up that unfair belief. Then it was said four-wheel drive trucks weren't safe on turns at high speeds. So, we built this race car to disprove that. We have."

Wannan's LongRun Wins for Friends

A 50-yard run for a touchdown by Left End Wannan gave Friends School's intermediate football team a 13-to-6 victory over Landon Prep's intermediates yesterday at Friends Field. The alert Quaker wingman caught a punt which had bounced from the hands of a Landon receiver in midfield and raced for the score in the fourth quarter.

Friends took a 6-to-0 lead in the first period when it marched 80 yards with Quarterback A. Newmyer skirting right end for the touchdown on a 20-yard run. Landon's 110-pounders scored late in the game when Dick Marsh went over from the 6-yard line for their sole touchdown.

Friends.	Positions.	Landon.
Wannan	L.E.	Herbot
Cochrane	L.T.	Duval
McMorris	L.G.	Gross
McKee	Center	Brown
Greening	R.G.	Earl
Hoover	R.T.	N.Marsh
E.Newmyer	R.E.	Emerson
A.Newmyer	Q.B.	R.Marsh
Brode	L.H.	Walsh
Aldrich	R.H.	Bennett
Gordam	F.B.	Davis

Friends	6	0	0	7—13
Landon	0	0	0	6— 6

Touchdowns—A. Newmyer, Wannan, R. Marsh. Substitutions—(Friends) Beatty, Coe, Pinch, Schwartz; (Landon) Perkins, Jackson.

Howard Gridmen Face West Va. State Eleven

Howard University Bisons will meet the West Virginia State College "Yellow Jackets" in the university stadium Saturday afternoon, at 2 o'clock, the first home game of the season, following defeats by Tuskegee and Virginia State, the latter a conference encounter.

Frank Edmunds, fast freshman halfback, along with Capt. LeVerte Armstrong, Justin Plummer and Bob Anderson, will round out an experienced backfield for the Bisons, while Frank Fenwick and Lee Bridges will take care of the flanks. Ware will hold the pivot post, with Ted Jarret and Hughes, a newcomer, as guards, and John Chandler and Walter Brooks in the tackle positions.

Football Officials' Exam.

The District Football Officials Association will hold an examination for prospective members, Monday, October 26, at 7 p. m. in the clubroom of the Renroc A. C., 515 Eighth street southeast. For further information concerning the exam call President Harry O'Meara, North 6867 or Secretary Paul Magoffin, National 6400, branch 2320. The regular weekly meeting of the association for interpretation of the rules will be held at 8 p. m., at the same address, Monday.

Table Tennis Meeting.

An important meeting of the D. C. Table Tennis Association will be held tonight at the Earle table tennis courts, 403 Eleventh street northwest, at 8:30.

Teams interested in joining the A, B and C leagues which will operate under the association this season have been requested to have representatives at the meeting.

W. Cameron Burton is president; Simon Ratner, vice president, and Maurice Bassford, secretary.

Knute Rockne, Jr., on Trail His Father Blazed

Associated Press WIREPHOTO.

Backfield strategy at Miami, Fla., Military Academy is in the capable hands of Knute Rockne, jr., kneeling. He is quarterback of the team and will enter Notre Dame next year.

Va. U. Primed For Test With Generals

Special Dispatch to The Post.

Charlottesville, Va., Oct. 20.—Virginia coaches stressed blocking and tackling again today as preparations went forward for the annual alumni homecoming game here Saturday with Washington and Lee.

Lapses in the fundamental arts played a major part in the rout by Maryland, although the Old Liners were primed for a victory and had their offensive power stepped up about 50 per cent with the return of Bill Guckeyson. Playing his first game of the season, Guckeyson was personally responsible for two of the three touchdowns scored against the Cavaliers last Saturday.

With improvement already noted in offensive mopping up assignments, Coach Tebell expects his attacking weapons to be working at a high rate of efficiency when the Generals come to Charlottesville for the main attraction in another gala week-end.

Hundreds of returning alumni will be feted at an all-day housewarming program Saturday at the new alumni hall, and those holding membership cards in the association will be admitted free to the annual fall dances Thursday, Friday and Saturday.

In addition to its obligation to the old grads, the Cavalier eleven has a long delayed account to settle for the students, most of whom have never seen a Virginia victory over Washington and Lee. They ceased in 1930, and in five straight defeats, Virginia has failed in any form of scoring against the Generals.

Jake Powell to Be Guest At Boys' Club Dinner

Jake Powell, World Series hero, will be a guest when the second annual New Members-Baseball Award Night is held at the Boys' Club tomorrow night.

Members of the Oates A. C. and B. C. Indians, winning teams on the Pewee and Insect leagues, will be presented silver baseballs and a club trophy.

Everett Receives Thomas Bout Offer

Buck Everett, heavyweight champion of the District, received an offer yesterday for a return bout with Otis Thomas, the Chicago colored heavyweight, who knocked him out in the first round of their fight earlier in the year.

Manager Jimmy Erwin, who received a long wire from Matchmaker Lew Raymond, of St. Louis, was not certain whether Everett would accept the offer or not. Erwin dislikes matching his protege with a fighter out of his class, Everett being a light heavyweight, while Thomas weighs 210.

Raymond's message emphasized that a victory for Everett over Thomas would pave the way for a fight with Joe Louis. Everett is in Washington training for a bout with Bob Olin, former light heavyweight champion.

Victorious over Marty Gallagher in their recent fight for the District title, Everett has been aiming for higher levels and for this reason there is a possibility he will accept the offer. It is the general consensus that Buck was the victim of a luncky punch in his first meeting with Thomas.

One-Sided Games Open Indoor Softball League

The recently organized Community Center Indoor Softball League inaugurated its season last night at Tech High School before an audience of several hundred fans with a couple of one-sided games.

Triple A's won over Veterans' Administration, 5-1, in the curtain-raiser, and Diamond Cab swamped Census Bureau, 20-4. There was plenty of sparkling baseball in both games despite the scores, however.

Tidewater Women Beat Richmond Links Team

Yorktown, Va., Oct. 20 (AP).—The Tidewater Women's Golf Association won a team match today from the Richmond Women's Golf Association, 30½ to 26½. The match was played over the historic Yorktown Country Club course with 38 swingers in the tournament field.

Fountain Pin Team Takes Long Lead

Cool's Fountain perched themselves solidly atop the Columbia Heights League last night at the Arcadia when they gained their ninth consecutive victory by a straight set decision over Premier Cab. Harry Aiken, veteran star of the Fountain boys, featured the match with a 151 game and 409 set, the latter the second best of the season. The leaders exhibited a first class brand of maple mauling to chalk up a 643 game, high so far this season, and a 1,773 total pinfall.

Andy Devlin, of Arcadia, also had a 151 game to share individual honors with Aiken.

Hartz Driv 'ur' Self entrenched themselves in second place with a clean sweep over Eagle Bedding Co.

Lorraine Gulli annexed individual laurels in the Washington Ladies' League, outscoring all competitors with a 122 game and 372 set. The Colonials' 546 game and the Nomads' 1,531 set topped the team scoring.

The Ladies' District League moves into its third week of competition tonight with nine teams gunning for the scalp of Galt Davis' Rooslyn girls, the league champions, who have yet to taste defeat this season. They will engage the Highway Engineers at the Rosslyn alleys.

Other matches for the night are National Beer and Lucky Strike, at Georgetown; R. E. A. Cleaners and Temple, at Temple; Swanee and Georgetown, at Lucky Strike, and Arcadia playing host to Convention Hall.

Norman Groth, rolling with Luther Place, toppled the maples for a sensational 158 game in the Lutheran Church (Men's) League last night at Arcadia. McGrory (Atonement) carried away the set with 385. Team honors went to Luther Place with a 581 game and St. Paul No. 1 with a 1,643 set.

Cheerer

'Tarzan,' Tarheel Rooter, Is About Best in the Country

By Paul Mickelson.

Associated Press Sports Writer.

New York, Oct. 20.—A million voices, pitched from low bass to high C, bellow and screech throughout the Nation's football stadiums these fall Saturday afternoon, but the greatest one-man cheering section of them all is the "Tarzan of Chapel Hill."

"Tarzan" is Lath Morris, a native Texan whose famous yell is as much a part of North Carolina football equipment as shoestrings. Down in Farmville, N. C., Lath works for a leaf tobacco farm firm during the week, leaves home for the football games on Saturday, and swings into his vocal stride.

He says it costs him more money to attend games than anybody in North Carolina because he has to buy his wife, who disapproves of his goings on, a $50 dress for every trip.

Weighing over 200 pounds and measuring about 6 feet, "Tarzan" is easy to spot in the stands or on the sidelines. On his chest he wears a gold football, presented to him for quarterback duty with the undefeated Blinn Memorial College team in Texas 14 years ago.

"Tarzan" announces his arrival in the stadium, just before the kick-off, by rising somewhere in the Tarheel student section and ripping off his far-famed barking screeech.

That yell, informs E. C. Daniel, of the Raleigh News and Observer, can be heard above a brace of bands, a set of blaring amplifiers and the combined whoops of two cheering sections.

"Tarzan" then strides down the center aisle, hurdles the stadium wall and strips for action. Off comes his overcoat, hat, coat, vest and necktie.

At the Duke-North Carolina State game at Raleigh last season, played on the coldest football day of the year, "Tarzan" mounted the cheer leaders' rostrum. Bets were laid in the press box that he wouldn't shed a stitch. But off came his clothes, right down to his shirt.

Only once was "Tarzan" restrained from strutting his stuff by police officers or field officials. At the Duke-Colgate game at Durham, he was squelched early in the first quarter.

"And I'll be darned if I ever yell for Duke again," he moaned.

Undaunted, he appeared the same night in Raleigh to lead the cheering at the Davidson-N. C. State game.

Grabbing a megaphone at the Tennessee-North Carolina game, "Tarzan" recently introduced a new variety of responsive cheering with the Carolina student body shouting the chorus.

"Are we lions," he yelled.

"Yeah, man," replied the students.

"What kind of lions?"

"Roaring lions!"

"No," roared Tarzan, "Carolina lions!"

SPINNING POWER GLOBE BATTERIES
More Power For Starter Lights, Radio, Etc.
SIZES FOR ALL CARS
GLOBE BATTERIES
Sold—Distributed—Serviced by Pennsylvania-Washington Tire Co.
2014 14th St. NO. 8429

Seagram's "V.O."—A Fine Imported Whiskey
as enjoyed in the home of
Mr. James J. Bush
Mr. Bush is President of the Madison Square Garden Association of New York, and a business man of extensive railroad and investment interests.
The delicately rich mildness of Seagram's "V.O." especially recommends this famous whiskey to men whose many interests demand clear thinking and sound judgment. For full whiskey enjoyment, choose "V.O."
©Seagram-Distillers Corp.—Executive Offices: New York
Seagram's "V.O." 6 years old 90 Proof
Rare Old Canadian Whiskey . . Aged in Charred Oak Casks
DISTILLERS SINCE 1857
Seagram's 90 PROOF "V.O." Rare Old Canadian Whiskey
DISTILLED, AGED & BOTTLED IN CANADA UNDER THE SUPERVISION OF THE CANADIAN GOVERNMENT
6 Years Old

Maecloud, Last at First Turn, Scores by Neck in Laurel Mile

Evening Tide Overtaken By Choice

$4.90 Favorite Circles Field, Wears Down Pace Setters.

By Walter Haight.
A Staff Correspondent.

Laurel, Md., Oct. 20.—The Maemere Farm's MaeCloud boosted her stock for next Saturday's $10,000 added Selima Stakes by winning impressively over a field of her sex in the Bolivar Purse, feature race of today's program at this track.

The High Cloud filly had to be much the best to win, having none of the best of racing luck. She scored by a neck margin over E. D. Shaffer's Evening Tide, with Sweet Desire a like distance away. A field of nine answered the bugle.

Maecloud's ability was no secret and she marched postward the favorite at a $4.90 mutuel. She ran the mile route in 1:41 and probably can do much better.

Bit Independent, a Bradleyite, bumped Maecloud at the first turn and she was last before she recovered. Meanwhile, Veiled Lady and Evening Tide were fighting a pace-setting battle in which the latter was victorious. Evening Tide held sway from the far turn to the closing stages, but Maecloud circled the field and then answered Jockey Litzenberge's strong riding to be up in the closing strides.

Matey Wins Opener.

Sweet Desire closed with a rush on the inside, but too late to displace the tiring Evening Tide. Keyword, of the Vanderbilt entry, was headed for a high place in the money or a victory when she suddenly bolted away from Jockey L. Knapp's whip and finished fourth.

A crowd of 9,000 saw the action. Perfect racing weather prevailed.

Walter M. Jeffords' Matey, a speedy son of Man o' War, sprinted out of the maiden ranks in the opening event on the program. The colt scampered to the finish line four lengths in advance of A. Pelleteri's Gerald, with the Shandon Farm's Gold Flag third in the group of 11 juvenile colts and geldings. Harry Richards rode Matey and the pair gained steadily from a slow beginning to open a long gap in the final stages. Gerald was away even more poorly than the winner and had to circle the field in the early stretch to gain a money position. Matey was a popular winner, paying $5.30 as the favorite. The time for the six furlongs was 1:13.

Duncan H. Read's Dundrillin won the day's steeplechase which drew a bulky field of 14 to contest over the 14 fences and at 2 miles. Ridden by Jockey J. McGovern, Dundrillin defeated A. B. Hagner's Flying Feathers by a length and a half. L. C. Leiths' Daffy, a member of the betting field, was third, four lengths away.

Dundrillin was in a threatening position from the beginning and after Budget Boy, Meredith and Flying Feathers had had their innings in front of the pack, Dundrillin moved up, approaching the thirteenth fence to go ahead to stay. Eleven finished the course. McKinley B. broke down during the second mile and was destroyed. Meredith fell and Quick Verdict lost his rider. Dundrillin was only lukewarm in the wagering and paid a $15.90 mutuel. He completed the journey in 4:01 1-5.

Go Home Pays $11.70.

The black and white diamonds of the Maemere Farm were borne to victory in the third race by Go Home, an $11.70 betting proposition. The gelding showed the way to a field of the better sprinters and led Night Play to the wire by two lengths. Dancing Doll was a fast-closing third in the group of eight. Jockey De Camillis rode Go Home and the gelding ran out at the stretch turn. However, the jockey straightened him and Go Home came on to win. He ran the six furlongs in 1:12 3-5.

Hubert Le Blanc, the popular apprentice, rode a great race to win with Mrs. H. M. Pearson's Tiempo in the fourth race, fashioned for platers over the mile and 70 yards course. Far out of it on the run up the backstretch, Le Blanc sent his charge between horses to reach contention and then the mare came through with a closing rush that forced Sheknows, the pacesetter most of the way, into second money. Fluffy Lee was third. The winner paid a $19.40 mutuel and was clocked in 1:45 2-5.

Sea Gull brought Jockey E. De Camillis his second winner of the day in the seventh race, shaking off Skyride to take a length and a half decision over Chrysmute. Skyride hung on to take third money. The winner, owned by H. Neusteter, paid a $29 mutuel and ran the mile and 70 years in 1:45.

Eudes, paying $7.60, took the nightcap. More Pep was second and Golden Play third.

Sportsmans Park Results.

By the Associated Press.

FIRST—Five furlongs; purse, $600; claiming; 2-year-olds.
Star Bess, 110 (T. Martin) 9.40 5.40 3.60
Evilo, 110 (Mills) 41.60 13.20
Charwitch, 113 (Richard) 3.60
Notar, Al's Son, Countess Reigh, Trip, Starab, Annie Bane and Eswood also ran. Time, 1:03 1-5.

SECOND—Seven furlongs; purse, $600; claiming; 3-year-olds and up.
High Pockets, 112 (Terry) 18.50 8.20 6.00
Royal Leon, 112 (McCray) 5.40 6.40
Barbara Carom, 109 (Fermin) 8.40
Overshady, Slipknot, Sparkling Rose, Exclusive, War Dimes, Deceive and Lady Rockledge also ran. Time, 1:31 2-5.

THIRD—Seven furlongs; purse, $600; claiming; 3-year-olds and up.
Gay Blade, 107 (Hauer) 5.60 3.80 3.40
American Red, 112 (T. P. Martin) 6.80 4.20
Southland Toy, 112 (Kees) 4.40
Mr. Stein, Fabius, Polly's Folly, Through Fairly, Pompous Peter, King Bonny and Morvue also ran. Time, 1:32 2-5.

FOURTH—Five furlongs; purse, $700; claiming; 3-year-olds.
Miss Ritz, 115 (Hauer) 5.80 3.60 3.60
Color Bell, 112 (T. P. Martin) 3.80 3.00
Brother Newt, 112 (Chinn) 5.60
Jildac, Taipan, Curleycue, French Boy, Ito, Miss Lulu, My Nominee also ran. Time, 1:02 3-5.

FIFTH—One mile and one-sixteenth; purse, $700; claiming; Homewood Purse; 3-year-olds and up.
High Diver, 110 (Bohn) 9.60 4.60 3.00
Spicate, 108 (Hauer) 3.60 2.60
Spanish Lad, 113 (Edwards) 3.00
Lame Duck and DDiscriminate also ran. Time, 1:52 2-5.

SIXTH—Seven furlongs; purse, $700; claiming; 3-year-olds and up.
Eternal Flash, 110 (Hauer) 7.80 4.80 3.60
Our Patty, 108 (Bohn) 18.00 10.40
Black River, 107 (Tilden) 6.80
Harvey G. O., Julia Grant, Wild West, Ned's Affinity, Lusen Luggage, Kapena and Chrysostom also ran. Time, 1:30 2-5.

SEVENTH—One mile and one-sixteenth; purse, $700; claiming; 3-year-olds and up.
Sassafras, 107 (Hauer) 8.40 4.40 3.20
Cheraw, 115 (Mills) 4.40 3.60
Defier, 112 (Reno) 2.80
Golden Throne, Spickeen, Top Way, Secret Lover, Obstreperous, Canteron and Port o'Play also ran. Time, 1:52 4-5.

EIGHTH—One and one-sixteenth miles; purse, $700; claiming; for 3-year-olds and upward.
Regards, 107 (James) 5.20 3.40 2.80
Captain Red, 110 (Hauer) 3.80 3.00
Mopeco, 115 (Slamey) 3.40
West Star, Brilliant Pal, Purple Flag, Sister Ikie and Batting Eye also ran. Time, 1:53 4-5.

Chart of Races at Laurel

TUESDAY, OCTOBER 20, 1936.
(Compiled by Walter Haight.)
WEATHER, CLEAR. TRACK, FAST.

FIRST RACE—Six furlongs. Purse, $1,000. For maiden 2-year-old colts and geldings. Start good from stall gates. Won handily; place driving. Went to post at 1:36. Off at 1:41½. Winner, W. M. Jeffords' ch. c. (2), by Man o' War—Tavy. Trained by P. M. Burch. Value to winner, $700; second, $150; third, $100; fourth, $50. Time, 0:23 1-5, 0:47, 1:13.

Horses	Jockeys	Wgt.	Post	St.	¼	½	Str.	Fin.	Straight
MATEY	(Richards)	116	7	7	7^{2}	$4^{1½}$	2½	1^{4}	$1.65
GERALD	(Corbett)	116	11	11	$9^{1½}$	8½	5½	2¼	3.05
GOLD FLAG	(Coucci)	116	2	6	$2^{1½}$	$1^{1½}$	1^{2}	3½	21.55
GREY GOLD	(J. Renick)	116	3	1	6^{h}	6½	6^{4}	4½	20.20
MR. WHITEHALL	(LeBlanc)	116	4	5	$3^{1½}$	3^{h}	4^{1}	5^{1}	7.10
MANDINGHAM	(Peters)	116	8	2	1^{nk}	2^{2}	$3^{1½}$	6^{2}	50.85
DUNNAMANY	(Merritt)	116	9	8	$10^{1½}$	10^{2}	9^{1}	7^{nk}	*17.30
MR. CANRON	(DeCamillis)	116	10	9	8½	$9^{1½}$	10^{2}	8^{2}	6.70
NOBLE BOY	(Westrope)	116	6	3	5^{3}	5^{h}	7^{h}	9^{2}	54.35
KENYON C	(Kurtsinger)	116	5	4	4^{nk}	7^{nk}	8½	10^{1}	*
FIRST ALARM	(Lynch)	116	1	10	11	11	11	11	33.10

*Field.
Two-dollar mutuels paid—MATEY, $5.30, $3.60, $2.50; GERALD, $5.00, $3.30; GOLD FLAG, $7.10.
MATEY, lacking speed at the break, worked his way to the leaders steadily, took command with ease at the eighth pole and drew out while being taken in hand. GERALD, last out of the gates, raced wide and closed with excellent courage. GOLD FLAG shook off MANDINGHAM to get to the front and faltered under hustling tactics. GREY GOLD saved ground on the inside all the way and closed willingly. MR. WHITEHALL tired after racing forwardly. MANDINGHAM faltered in the closing quarter. MR. CANRON could not reach contention at any stage.

SECOND RACE—About 2 miles. Purse, $1,000; claiming. Steeplechase. For 3-year-olds and upward. Start good. Won driving; place same. Went to post at 2:05½. Off at 2:07½. Winner, D. H. Read's br. or blk. g. (6), by His Majesty—Caller Herrin. Trained by J. T. Skinner. Value to winner, $700; second, $150; third, $100; fourth, $50. Time, 4:01 1-5. (14 jumps.)

Horses	Jockeys	Wgt.	Post	St.	4	8	12	14	Str.	Straight
DUNDRILLIN	(McGovern)	144	14	6	5^{3}	4½	2^{6}	1½	$1^{1½}$	$6.95
FLYING FEATHERS	(Walker)	139	11	9	$4^{1½}$	2^{h}	1^{1}	2^{4}	2^{4}	3.25
DAFFY	(McGrath)	137	3	11	10^{2}	9^{1}	4½	3^{6}	3^{6}	*6.45
WILFRED G.	(G. Smoot)	140	5	10	8^{h}	7^{h}	3^{2}	4^{1}	4^{6}	31.75
JOHN POINDEXTER	(Thorndike)	144	1	14	13^{2}	12^{6}	9^{h}	6^{2}	5^{2}	†21.60
BUDGET BOY	(Baldwin)	135	6	3	1½	5^{3}	5^{4}	5^{6}	$6^{1½}$	4.95
POSTMAN HOME	(Reid)	139	7	2	11^{5}	10^{6}	8^{4}	7^{6}	7^{4}	3.90
DANSTOCK	(Clements)	140	2	13	12^{2}	11^{1}	10^{6}	8^{2}	8^{4}	†
BLUE VISION	(Eaby)	137	10	5	7^{2}	6^{1}	$7^{1½}$	9^{2}	9^{2}	*
LITTLE WOMAN	(Murdock)	144	9	4	3^{1}	$3^{1½}$	6^{3}	10^{4}	10^{4}	19.35
SIR CATALAN	(Hayhurst)	147	4	12	14	13	11	11	11	*
MEREDITH	(Meehan)	133	8	1	2^{2}	1½	Fell			
McKINLEY B.	(C. Smoot)	142	13	7	9½	8^{1}	Pulled up			11.60
QUICK VERDICT	(Newton)	139	12	8	6^{1}	Lost rider				65.20

*Field.
†Mrs. F. A. Clark entry.
Two-dollar mutuels paid—DUNDRILLIN, $15.90, $7.40, $5.80; FLYING FEATHERS, $4.60, $3.30; DAFFY (field), $3.50.
DUNDRILLIN, steadied over the jumps while within striking distance of the leaders for a mile, moved up to press the pace of FLYING FEATHERS, took command when put to drive and held FLYING FEATHERS safe at the end. The latter, a forward factor throughout, made a bad landing at the tenth fence and continued gamely, but unable to resist the winner. DAFFY gained gradually during the second mile and closedc ourageously. WILFRED G. dropped back when Smoot lost stirrups going to first jump, recovered to gain sharply between the ninth and eleventh fences, but tired thereafter. JOHN POINDEXTER came full of run after being held under restraint for a mile. BUDGET BOY was through after setting the early pace. McKINLEY B. broke down and was pulled up approaching the twelfth fence. MEREDITH fell at the twelfth fence. QUICK VERDICT lost rider at the sixth fence.

THIRD RACE—Six furlongs. Purse, $1,000; claiming. For 3-year-olds and upward. Start good from stall gates. Won driving; place same. Went to post at 2:36. Off at 2:36½. Winner, Maemere Farm's ch. g. (3), by Grand Ace—Last Inning. Trained by D. T. Leonard. Value to winner, $700; second, $150; third, $100; fourth, $50. Time, 0:23, 0:46 4-5, 1:12 3-5.

Horses	Jockeys	Wgt.	Post	St.	¼	½	Str.	Fin.	Straight
GO HOME	(DeCamillis)	102	7	1	3^{1}	2^{4}	2^{2}	1^{2}	$4.85
NIGHT PLAY	(Morris)	103	5	4	1^{1}	1^{1}	1½	2½	19.20
DANCING DOLL	(McCombs)	106	3	8	7^{1}	6^{h}	$6^{1½}$	3½	3.00
BARTERING KATE	(Corbett)	108	4	7	$6^{1½}$	5^{1}	4½	4½	3.00
FRENCH PRINCESS	(J. Renick)	108	6	3	2^{h}	3^{h}	3^{1}	5^{nk}	10.05
MINEY MYERSON	(O'Malley)	112	8	2	5^{1}	$4^{1½}$	5½	6^{1}	5.65
BIJURO	(Kurtsinger)	106½	1	6	8	7½	$7^{1½}$	7^{2}	42.80
MUGGINS	(LeBlanc)	100	2	5	4½	8	8	8	8.90

Two-dollar mutuels paid—GO HOME, $11.70, $6.20, $4.60; NIGHT PLAY, $20.20, $13.50; DANCING DOLL, $4.10.
GO HOME, hard ridden throughout, went wide entering the stretch, but was straightened in time to wear down NIGHT PLAY and win going away. The latter was sprinted to the front in the opening furlong, saved ground to the end and appeared to be in need of racing. DANCING DOLL, last away, came with a rush on the outside. BARTERING KATE came through on the inside to close resolutely. FRENCH PRINCESS tired after being in the thick of the early contention. MINEY MYERSON can do better. MUGGINS quit.

DAILY DOUBLE PAID $37.30.

FOURTH RACE—One mile and 70 yards. Purse, $1,000; claiming. For 3-year-olds and upward. Start good from stall gates. Won driving; place same. Went to post at 3:04. Off at 3:04. Winner, Mrs. H. M. Pearson's br. m. (7), by Lucky Hour—Daisy Carter. Trained by H. Young. Value to winner, $700; second, $150; third, $100; fourth, $50. Time, 0:23 3-5, 0:48 3-5, 1:14, 1:39 4-5, 1:45 2-5.

Horses	Jockeys	Wgt.	Post	St.	¼	½	¾	Str.	Fin.	Straight
TIEMPO	(LeBlanc)	101	3	1	8^{5}	4^{1}	3½	3^{3}	1^{1}	$8.70
SHE KNOWS	(Merritt)	100	9	7	1^{3}	$1^{2½}$	1^{4}	$1^{2½}$	2^{1}	14.95
FLUFFY LEE	(Peters)	116	8	6	$3^{1½}$	$3^{1½}$	$2^{1½}$	2^{h}	3^{3}	3.55
MARIOLET	(Morris)	105	6	2	7^{h}	7^{3}	5^{1}	$4^{1½}$	4^{3}	4.20
MISS FERN	(McCombs)	101	2	8	5^{1}	6½	6½	5½	5^{1}	29.65
BONNIE LOIS	(J. Renick)	102	7	9	2½	2^{1}	4^{2}	6^{2}	6^{2}	1.40
FERVID	(Kurtsinger)	106½	4	5	4½	5^{1}	$7^{1½}$	7½	7^{h}	22.45
POVEL	(Schmidl)	98	1	4	9	8½	8^{3}	8^{3}	8^{5}	193.75
THISTLE DINA	(Root)	105	5	3	6^{h}	9	9	9	9	113.70

Two-dollar mutuels paid—TIEMPO, $19.40, $8.50, $4.90; SHE KNOWS, $13.20, $6.00; FLUFFY LEE, $3.00.
TIEMPO, allowed to race on own courage to the backstretch, was sent to the leaders gradually and came with a belated rush at the end under energetic handling. SHE KNOWS circled her field to gain command swinging for the backstretch, opened a gap, but tired suddenly in the final eighth. FLUFFY LEE, forwardly placed from the beginning, tired in the closing stages. MARIOLET gained with a rush turning for the stretch but hung. MISS FERN could not threaten at any stage. BONNIE LOIS was rushed too much reaching contention after dwelling slightly at the break. FERVID could not keep up. THISTLE DINA had brief early speed. BONNIE LOIS bled.

FIFTH RACE—One mile. Purse, $1,200. The Bolivar. For 2-year-old fillies. Start good from stall gates. Won driving; place same. Went to post at 3:34½. Off at 3:40½. Winner, Maemere Farm's b. f. (2), by High Cloud—Sarah Ginger. Trained by D. T. Leonard. Value to winner, $850; second, $200; third, $100; fourth, $50. Time, 0:23 3-5, 0:48 3-5, 1:13 4-5, 1:41.

Horses	Jockeys	Wgt.	Post	St.	¼	½	¾	Str.	Fin.	Straight
MAECLOUD	(Litzenberger)	119	8	7	9	8^{h}	$6^{1½}$	3½	1^{nk}	$1.45
EVENING TIDE	(Kurtsinger)	113	3	2	2^{1}	$2^{1½}$	1^{1}	$1^{1½}$	2^{nk}	4.40
SWEET DESIRE	(Westrope)	110	5	9	8½	7^{nk}	5^{h}	$4^{1½}$	3^{4}	26.00
KEYWORD	(Knapp)	107	2	3	4½	4^{1}	3½	2½	4^{4}	†12.55
SUNCRAX	(LeBlanc)	113	6	4	3^{1}	3½	4^{1}	5^{2}	5^{3}	8.55
SUGABOOT	(Balaski)	108½	4	8	6½	5^{h}	7^{4}	7^{4}	6^{4}	21.90
VEILED LADY	(DeCamillis)	110	1	1	1^{h}	1^{nk}	2^{1}	6^{4}	7^{5}	7.10
BIT INDEPENDENT	(J. Renick)	107	9	6	7^{3}	9	9	8½	8^{3}	7.90
SWIFTPLY	(Beishak)	111	7	5	5^{1}	6^{1}	8½	9	9	†

†A. G. Vanderbilt entry.
Two-dollar mutuels paid—MAECLOUD, $4.90, $3.40, $2.70; EVENING TIDE, $4.70, $3.60; SWEET DESIRE, $7.90.
MAECLOUD, much the best, was interfered with by BIT INDEPENDENT at the first turn, had to circle her field to reach contention entering the stretch and withstood a long drive gamely to be up in the concluding strides. EVENING TIDE disposed of VEILED LADY to take command leaving the backstretch and was tiring gradually at the close. SWEET DESIRE, slow to get under way, came with a belated rush on the inside approaching the end. KEYWORD, in close pursuit of the pace setters from the start, gained sharply in the early stretch and then bolted at the sixteenth pole. SUNCRAX started from outside the gates, was used up reaching contention. VEILED LADY tired. SWIFTPLY went well for a quarter.

SIXTH RACE—One and one-sixteenth miles. Purse, $1,000; claiming. For 3-year-olds and upward. Start good from stall gates. Won driving; place same. Went to post at 4:06½. Off at 4:09½. Winner, A. C. Rose's b. g. (4), by Mad Hatter—Fly by Day. Trained by P. Reuter. Value to winner, $700; second, $150; third, $100; fourth, $50. Time, 0:24 1-5, 0:48 1-5, 1:13 4-5, 1:39 4-5, 1:46.

Horses	Jockeys	Wgt.	Post	St.	¼	½	¾	Str.	Fin.	Straight
SCATTER BRAIN	(LeBlanc)	105	3	2	3^{h}	3½	3^{2}	1½	1¼	$5.00
ALADDIN'S DREAM	(Haines)	116	5	3	5^{h}	6	4^{h}	3^{1}	2^{4}	4.45
TOP DOG	(Kurtsinger)	110	6	5	$2^{1½}$	$2^{1½}$	1¼	2^{h}	3^{3}	3.05
COEQUEL	(Morris)	103	4	1	1½	1½	2^{1}	4^{3}	$4^{1½}$	1.95
HOLLYHOCK	(Tucker)	105	2	6	6	5^{1}	6	5^{4}	5^{4}	8.15
DARK WINTER	(Hardy)	111½	1	4	4^{4}	4^{4}	5^{1}	6	6	22.20

Two-dollar mutuels paid—SCATTER BRAIN, $12.00, $4.70, $3.60; ALADDIN'S DREAM, $5.90, $3.60; TOP DOG, $3.10.
SCATTER BRAIN, rated along while close to the pace, rallied when put to drive and disposed of TOP DOG to hold ALADDIN'S DREAM safe. The latter, slow as usual to strike best stride, raced on own courage to the far turn, came through on the inside with a rush, but hung in the final eighth. TOP DOG ran COEQUEL into defeat, but faltered. COEQUEL stopped. HOLLYHOCK was away poorly and showed a dull effort. DARK WINTER could not keep up.

SEVENTH RACE—One mile and 70 yards. Purse, $1,000; claiming. For 3-year-olds and upward. Start good from stall gates. Won driving; place same. Went to post at 4:39½. Off at 4:44½. Winner, H. Neusteter's br. f. (3), by Rock Man—Sea Lady. Trained by owner. Value to winner, $700; second, $150; third, $100; fourth, $50. Time, 0:23 1-5, 0:47 2-5, 1:13, 1:40, 1:45.

Horses	Jockeys	Wgt.	Post	St.	¼	½	¾	Str.	Fin.	Straight
SEA GULL	(DeCamillis)	102	2	3	$2^{1½}$	2^{3}	1¼	$1^{1½}$	$1^{1¼}$	$13.50
CHRYSMUTE	(Boucher)	111	7	7	6½	6½	6^{1}	5^{3}	2½	2.55
SKYRIDE	(Johnson)	108	8	1	$1^{1½}$	1^{h}	2^{3}	2^{1}	3^{nk}	19.00
SLEEK	(LeBlanc)	109	5	4	3½	$3^{1½}$	3^{2}	$3^{1½}$	4½	1.55
MINNA	(Morris)	103	4	2	5^{1}	5^{1}	4^{1}	4½	5^{4}	17.85
SPARTAN LADY	(Root)	112	6	8	4^{1}	$4^{1½}$	5½	6^{10}	6^{4}	5.25
LILLIAN Z.	(Schmidl)	99	3	6	8	8	8	7	7	45.95
LETTER BOX	(McCombs)	98	1	5	7^{4}	7^{6}	7^{10}	Pulled up		17.20

Two-dollar mutuels paid—SEA GULL, $29.00, $11.50, $7.40; CHRYSMUTE, $4.50, $2.90; SKYRIDE, $5.60.
SEA GULL, rated along with the pace of SKYRIDE, took command leaving the backstretch and was kept to a stout drive to the end. CHRYSMUTE, carried wide at the first turn by LILLIAN Z., came with a belated rush and Boucher sent her between horses at the end. SKYRIDE, rushed to the front on the outside in the sprint for the first turn, was stoutly handled throughout and held on willingly. SLEEK was closest to the leaders to the stretch and gained some ground on the inside. MINNA could not threaten when placed to drive.

EIGHTH RACE—One and one-quarter miles. Purse, $1,000; claiming. For 4-year-olds and upward. Start good from stall gates. Won driving; place same. Went to post at 5:10½. Off at 5:11½. Winner, Mrs. A. A. Gray's ch. g. (6), by Priori—Euryale. Trained by C. Beal. Value to winner, $700; second, $150; third, $100; fourth, $50. Time, 0:23 3-5, 0:48 2-5, 1:13 2-5, 1:40, 2:07.

Horses	Jockeys	Wgt.	Post	St.	¼	½	¾	Str.	Fin.	Straight
EUDES	(Morris)	113	5	3	$2^{1½}$	$2^{1½}$	$1^{1½}$	$2^{1½}$	1^{1}	$2.80
MORE PEP	(Haines)	115	10	7	4^{nk}	4^{3}	2^{h}	1½	2^{1}	3.10
GOLDEN PLAY	(Balaski)	112	8	9	6½	$6^{1½}$	5½	3^{2}	3^{3}	11.05
ROLLICK	(Schmidl)	107	2	10	10	8^{1}	7^{1}	4^{1}	4^{3}	5.05
TUNEFUL	(Root)	109	4	2	5^{4}	5^{1}	$6^{1½}$	5½	5^{h}	40.90
ITALIAN HARRY	(Johnson)	110	6	6	7^{1}	7½	8^{1}	8^{3}	6^{3}	39.95
STRATEGEM	(LeBlanc)	107	7	5	$3^{1½}$	$3^{1½}$	4^{2}	7½	7½	5.45
FLOWER TIME	(Dunbar)	104	9	4	1^{2}	$1^{1½}$	3½	6^{h}	8^{2}	8.70
KHELABOO	(McCombs)	107	1	8	8½	9^{6}	9^{10}	9^{10}	9^{20}	198.00
LADY GLASGOW	(Griggs)	109	3	1	9^{nk}	10	10	10	10	60.00

Two-dollar mutuels paid—EUDES, $7.60, $4.30, $3.90; MORE PEP, $4.10, $3.00; GOLDEN PLAY, $5.40.
EUDES, closest to the pace of FLOWER TIME after the opening furlong, took command when the pacemaker faltered and came again after being displaced by MORE PEP inside the eighth pole. MORE PEP rallied sharply to go to the front, but faltered suddenly. GOLDEN PLAY gained steadily from a slow beginning. TUNEFUL went evenly, but failed to threaten. STRATEGEM stopped after a half. FLOWER TIME quit after being rushed while setting the pace.

Time Out!

By Chet Smith

"Say, boys, would you mind making room for one more?"

Laurel Entries.

By the Associated Press.
(LISTED IN POST POSITIONS.)

FIRST RACE—Six furlongs; purse, $1,000; for 2-year-olds; bred in Maryland.

No.	Horse and Jockey.	Wgt.	Odds.
5	*Miss Adeline (Le Blanc)	112	5-1
6	*Bandersnatch (Tucker)	103	20-1
7	*Pineapple (Schmidl)	106	15-1
4	*Titanical (Morris)	112	5-1
3	Mr. Duncannon (Balaski)	111	15-1
1	*Max B. (Leonard)	112	10-1
2	Boulevard (Fallon)	117	3-1
8	*Trostar (Dunbar)	106	6-1
9	Molasses Bob (J. Renick)	114	3-1
10	*Jim Corn (Grigg)	106	15-1
11	†Tintype (Peters)	111	20-1
12	Happy Hostess (DeCamillis)	108	20-1
13	†Yardstick (Peters)	111	20-1

†Flamingo Farm entry.

SECOND RACE—One and one-eighth miles; purse, $1,000; claiming; for 3-year-olds and upward.

8	*Alice Byrd (Morris)	108	5-2
9	Our Ship (Booker)	113	20-1
10	*Dunair (Schmidl)	108	20-1
11	Jamul (O'Malley)	113	8-1
1	*Tambov (McCombs)	108	5-1
2	Tell It (Tryon)	113	15-1
3	*Irish Vote (Le Blanc)	108	3-1
4	Three Daggers (J. Renick)	113	15-1
5	*Silvery Cloud (Tucker)	105	7-2
6	*Energetic Lady (Schmidl)	99	4-1
7	*Worthington (Le Blanc)	108	15-1

THIRD RACE—One and one-eighth miles; purse, $1,000; claiming; for 3-year-olds and upward.

8	*Canpra (Grigg)	102	4-1
7	Seedling (O'Malley)	104	8-1
9	*Khelaboo (Shelhamer)	108	20-1
10	*Taunton (Tucker)	108	5-1
11	*Mary's May (Dunbar)	105	20-1
1	Sir Rose (Smith)	107	6-1
2	*Little Argo (Schmidl)	111	5-2
3	Crowded Hours (Balaski)	113	4-1
4	*Sun Abbot (Le Blanc)	108	6-1
5	*Justa Flight (McCombs)	102	6-1
6	Never Idol (Holland)	116	20-1

FOURTH RACE—Two miles; purse, $2,500 added; the Chevy Chase Handicap; steeplechase; for 3-year-olds and upward.

5	St. Francis (Mr. C. R. White)	143	3-1
4	Jungle King (Collins)	141	10-1
6	Rioter (Mr. R. McKinney)	160	1-1
1	Dundrillin (McGovern)	134	20-1
2	Lord Johnson (Clemons)	135	5-1
3	Birmingham (Miller)	140	8-1

FIFTH RACE—Six furlongs; purse, $1,000; claiming; for 3-year-olds and upward.

4	*†Lovely Girl (Morris)	103	8-5
3	Chief Cherokee (Kurtsinger)	111	11-5
5	Lemont (Richards)	114	4-1
6	*†Beth Bon (Morris)	106	8-5
1	*Wise Sister (Le Blanc)	103	12-1
2	*Sun Antioch (Morris)	103	6-1

SIXTH RACE—One and one-sixteenth miles; purse, $1,100; claiming; for 3-year-olds and upward.

4	Calumet Dick (Balaski)	111	7-5
5	*Weston (Morris)	104	5-1
3	Buck Langhorne (Westrope)	111	4-1
1	*Must Be (Le Blanc)	99	3-1
2	Chasar (Kurtsinger)	115	8-5

SEVENTH RACE—One and one-sixteenth miles; purse, $1,000; claiming; for 3-year-olds.

6	Babwrack (O'Malley)	106	15-1
7	*Quiet Please (Morris)	105	15-1
5	Shyno (J. Renick)	106	20-1
8	*Scudder (Schmidl)	101	15-1
9	Chambersburger (Litzenb'ger)	111	20-1
10	Stipulate (Coucci)	106	20-1
11	San Antioca (DeCamillis)	108	5-2
12	*Snobby Scamp (Tucker)	113	4-1
1	*Knight's Fancy (Le Blanc)	107	2-1
2	Marcleave (O'Malley)	110	4-1
3	Rowes Crump (Balaski)	110	20-1
4	Teddy Haslam (Richards)	115	8-1

EIGHTH RACE—One and one-sixteenth miles; purse, $1,000; claiming; for 3-year-olds and upward.

6	Pumice Stone (Root)	107	2-1
7	Pepper Patch (Kurtsinger)	104	3-1
8	Tutticurio (Balaski)	113	20-1
1	Peedeeque (Coucci)	111	15-1
2	*Sundrops (McCombs)	103	20-1
3	Indian News (Westrope)	110	20-1
4	*Albuquerque (Le Blanc)	111	6-1
5	*Ashen (Tucker)	109	3-1

*Apprentice allowance claimed.
Weather, clear; track, fast.

Epsom Downs Entries.

By the Associated Press.

FIRST RACE—Five and one-half furlongs; purse, $500; claiming; for 2-year-olds.

1 *Up to Snuff	99	7 Polite Sis	104
2 *Wild Play	97	8 Lockstep	111
3 Col. Zac	109	9 *Co'tess Mario	106
4 Billy Mole	114	10 Raymeta	106
5 Sweep, Dame	104	11 *Dicksann	101
6 Dick's Choice	106	12 Take Me	98

SECOND RACE—Five and one-half furlongs; purse, $500; claiming; for 3-year-olds and upward.

1 *Moonsan	109	8 Hip Boots	114
2 *P'isian Witch	104	9 *Agreeable	105
3 *March Line	107	10 Jobioso	114
4 Scintilla	111	11 Cheka	114
5 Bonsall	114	12 *Fly. Justice	109
6 *Galeway	109	13 *Leros	109
7 Emery	114	14 Wicces	111

THIRD RACE—Five and one-half furlongs; purse, $500; claiming; for 3-year-olds and upward.

1 Golden Mission	114	5 Speed Queen	111
2 *Scobina	104	6 *Morley Firth	106
3 *Merl J.	106	7 Rustic Lassie	104
4 Yehonala	111	8 Sharp Tho'ghts	114

FOURTH RACE—Five and one-half furlongs; purse, $500; claiming; for 4-year-olds.

1 *No Change	110	7 *Amite	110
2 Statecraft	115	8 *Ervast	110
3 *Porter Call	110	9 *Canusee	110
4 The Judge	115	10 The Point	115
5 *Nusakan	110	11 Eric T.	115
6 Declaration	115		

FIFTH RACE—Five and one-half furlongs; purse, $900; the Arabian Temple Handicap; for 3-year-olds and upward.

1 Ste. Louise	107	4 †B. Eighty	102
2 †Bach. Dinner	112	5 Epernay	100
3 Dreel	106	6 Little Nymph	109

†Mrs. V. Wyse entry.

SIXTH RACE—Five and one-half furlongs; purse, $500; claiming; for 4-year-olds and upward.

1 *Montaris	110	7 *Yancey	110
2 Cannon's Roar	115	8 Northern Slip	115
3 *Fabulous	110	9 Even Play	115
4 *Lepidus	110	10 Whoa Back	115
5 Noble Tiller	115	11 Moving On	115
6 *Explorer	110		

SEVENTH RACE—One mile; purse, $500; claiming; for 3-year-olds and upward.

1 *Gray Jack	103	4 *Lady C'fucius	104
2 *Br'n Molasses	112	5 *Proposing	102
3 *Schuie	98	6 I See	104

EIGHTH RACE—One and one-sixteenth miles; purse, $500; claiming; for 3-year-olds and upward.

1 Reverberate	106	4 Knave	113
2 *Catino	112	5 *Miss Glace	101
3 *World Over	108	6 *Miss Kiev	101

*Apprentice allowance claimed.
Weather, clear; track, fast.

Empire City Entries.

By the Associated Press.

FIRST RACE—Five and one-half furlongs; purse, $900; claiming; for maiden 2-year-old fillies.

1 Dark Accent.	108	7 *Honeyed	106
2 Totem Pole	111	8 Happy Hazel	114
3 Off and On	111	9 Spicy	108
4 Sorceress	114	10 Salavina	108
5 *Pomp Rita	103	11 Traitress	108
6 *Gold Fever	106	12 Arda	108

SECOND RACE—Six furlongs; purse, $900; claiming; for 3-year-olds and upward.

1 La Charite	109	4 *Social Error	104
2 *Lord T'ment	109	5 Eldee	111
3 Elwawa	104	6 Flopsie	109

THIRD RACE—About six furlongs; purse, $1,000; the Castle Hill; allowances; for 2-year-olds.

1 *Your Honor	107	5 ‡Rainland	112
2 †Top Radio	108	6 Zostera	112
3 ‡Yetive	105	7 *Talked About	107
4 †Time Signal	108	8 *Win. Chance	107

†Brookmeade Stable entry.
‡J. M. Zimmer entry.

FOURTH RACE—About six furlongs; purse, $1,000 added; the Glenbrook Handicap (class D); for 3-year-olds.

1 Billie Bane	116	5 Sunanair	115
2 Royal Fox	102	6 Sea Cradle	106
3 Abbots Trick	107	7 Sunport	113
4 Aroused	108		

FIFTH RACE—One mile and 70 yards; purse, $900; claiming; for 3-year-olds and upward; fillies and mares.

1 G'd Visibility	107	5 Languorous	111
2 Evening Hour	112	6 *Dona Dulcin.	109
3 *L'y Camelot.	100	7 Brt. Chance	114
4 Stloen Tricks	108		

SIXTH RACE—One mile and one furlong; purse, $900; claiming; for 4-year-olds and upward.

1 Easiest Way.	112	5 *Deserter	111
2 Frk. Ormont.	112	6 Top High	108
3 *Sophisticated	100	7 *Dutch Uncle.	107
4 Gritford	108		

*Apprentice allowance claimed.
Weather, clear; track, fast.

Keeneland Entries.

By the Associated Press.

FIRST RACE—Six furlongs; purse, $800; allowances; for 2-year-olds.

1 Chenault	119	5 Cross S.	119
2 Percent	116	6 *Wise Dart	111
3 Upper Berth.	119	7 Catnap	110
4 Arabs Arrow.	119		

SECOND RACE—Six furlongs; purse, $600; claiming; for 2-year-olds.

1 Ariel Queen	113	4 *Amneris	102
2 John Allen	111	5 *Woodberry	109
3 *Alice Jean	106	6 Red Raider	112

THIRD RACE—Six furlongs; purse, $600; claiming; for 3-year-olds and upward.

1 Miss Lizzie	106	5 Chauvenet	115
2 Sourdine	101	6 King Carl	108
3 *Mottled	103	7 *Ramrod	110
4 *Crazy Jane	107	8 *Jane	100

FOURTH RACE—Six furlongs; purse, $800; allowances; for 2-year-olds.

1 Saranara	116	5 Tedall	119
2 *White Tie	114	6 The Queen	116
3 Recussion	116	7 Mostly	110
4 Cheer Star	116		

FIFTH RACE—One and one-fourth miles; purse, $5,000 added; the Breeders' Stakes; for 3-year-olds and upward.

1 Maple Ricca	112	4 Count Arthur	115
2 Memory Book	112	5 Wise Bessa	112
3 Tatterde'alion	112		

SIXTH RACE—One and one-sixteenth miles; purse, $600; claiming; for maiden 3-year-olds and upward.

1 *College Miss.	102	4 Revelstoke	110
2 *Baby Sis	108	5 Chester Rose	107
3 Gallette	113	6 Batman	110

SEVENTH RACE—One and one-sixteenth miles; purse, $600; claiming; for 3-year-olds and upward.

1 *Whatway	104	5 *Mousetrap	109
2 *Le Miserable	109	6 Corner Boy	112
2 *Busy Prince.	105	7 Luminta	102
3 Parrish Roach	102		

Weather, clear; track, good.

Empire City Results.

By the Associated Press.

FIRST—Five and one-half furlongs; purse, $900; maidens; colts and geldings; for 2-year-olds.
Lost Battalion, 116 (Cooper) 13-5 7-10 1-3
Orient Express, 111 (Wall) 2-5 1-6
†Brougue, 116 (Saunders) 4-5
Count Edward, Abaddon, Daytonian, †Loyal Son and Bob Charlie also ran. Time, 1:07 1-5.
†Brookmeade Stable.

SECOND—About 6 furlongs; purse, $900; maidens; for 3-year-olds and upward.
Peerless Pal, 115 (Arcaro) 12-1 3-1 6-5
Bravado, 115 (Denick) out out
Identical, 110 (Vassar) 1-5
Tony Man, Destined and Squirrel also ran. Time, 1:10 4-5.

THIRD—Mile and 70 yards; purse, $900; claiming; for 2-year-olds.
Flying Banner, 110 (Anderson) 5-2 1-1 1-2
Time Me, 109 (Wright) 1-1 1-2
Old Maid, 105 (Kastner) 6-5
Sir Randolph, Inactive, Royal Flight, Donald Duck, Swift Flash and Erada also ran. Time, 1:46 1-5.

FOURTH—Mile and one-sixteenth; the Inverness Handicap; Class "D;" purse, $1,000; added; for 3-year-olds and upward.
Thorson, 116 (Wright) 8-5 3-5 1-4
Hoops, 108 (Hanford) 8-5 7-10
Conte, 115 (Arcaro) 1-2
Old Story, Mamas Choice and Clocks also ran. Time, 1:46 2-5.

FIFTH—Mile and one-sixteenth; purse, $900; claiming; for 3-year-olds.
Vitox, 112 (Cooper) 18-5 7-5 7-10
Introductory, 112 (Anderson) 1-1 2-5
Emir, 109 (Saunders) 5-1
Bonnie Buzz, Swiftlet, Money Muddle, Free Again, Joan D., Ministrelette and Mariato also ran. Time, 1:48 1-5.

SIXTH—Mile and one-sixteenth; purse, $900; claiming; for 3-year-olds and upward.
Pastry, 115 (Cooper) 13-5 4-5 2-5
Stavka, 111 (Wall) 2-1 4-5
Hunterdon, 110 (Arcaro) 7-10
Speed, Good Politian, Black Mischief and Night Raven also ran. Time, 1:46 1-5.

Keeneland Results.

By the Associated Press.

FIRST—Six furlongs; purse, $600; claiming; 3-year-olds.
Madonna, 105 (South) 9.80 6.00 4.00
Silver Fleet, 105 (McCoy) 16.00 6.80
Brother Thomas, 109 (Beasy) 3.80
Prince Gay, Gene Esss, Trauwina, Spurlin also ran. Time, 1:18 1-5.

SECOND—Six furlongs; purse, $700; maiden 2-year-olds.
†Old Nassau, 116 (Steffen) 3.40 3.00 2.60
Seventh Inning, 116 (Gilbert) 4.20 3.80
Golden Ariel, 113 (Dyer) 6.80
Galladee, †Lehigh, Solar Hawk also ran.
†H. P. Headley entry.

THIRD—Six furlongs; purse, $600; claiming; 4-year-olds and upward.
Patsyette, 102 (Guymon) 4.20 3.20 2.80
Polyphote, 107 (McCoy) 3.60 3.20
Monoplane, 107 (Beasy) 3.00
Billies Orphan, Prince Chario, Honor Her also ran. Time, 1:16 4-5.

FOURTH—Six furlongs; purse, $600; claiming; 3-year-olds.
Assist, 107 (Cowley) 27.40 12.40 4.60
Leewee, 102 (Guymon) 18.00 5.40
Polywhisk, 113 (Gilbert) 2.80
Sis Blaze, Phil Marcus, Capuche, Morts Pal, Peter J. Peel also ran. Time, 1:16.

FIFTH—Six furlongs; the Old Kenny Handicap; purse, $1,000; for 2-year-olds.
Prum, 110 (South) 11.20 4.80 3.20
Calculator, 108 (Cowley) 5.00 3.20
Greedy, 108 (Gilbert) 3.20
Quincy and Shatterproof also ran.

SIXTH—Six furlongs; the Slickaway; purse, $1,000; 3-year-olds.
Marica, 105 (Dotter) 3.80 3.80 2.20
Pelerine, 111 (Beasy) 5.60 2.80
Gleeman, 113 (Gilbert) 2.60
Sweet As Sugar, Jamboree and Water Cure also ran. Time, 1:13 4-5.

SEVENTH—One and three-sixteenths miles; purse, $600; claiming; for 3-year-olds and upward.
Butter Beans, 112 (Beasy) 9.60 3.80 2.60
Tact, 105 (Roberts) 3.00 2.60
Golden Nut, 109 (Guymon) 2.80
Gee, Master Beau and Oeliba also ran.

At the Post . . .

with Bill Bennings.

Laurel, Md., Oct. 20, 1936.

Dear Al:

L. H. Minor probably made a bad claim today. He took Bonnie Lois out of the fourth race and the filly bled during the running, which accounted for her stopping as if she was shot. The law of averages may catch up with this track but at this writing the weather man has been doing a fine job. Today was one of the most beautiful I have seen. A few winners would have made it tops. Jackie Westrope is not riding for the Denemark Stable any more. He will sign with a big stable in the next few days, I understand, probably Bomar. Taking pot shots at this track seems to be the chief amusement now. One Benningite says that the track has discovered that the newsboys are selling 3-cent papers for 5 cents and will attempt to cut in on the breakage. Here are three horses that may need watching: Kenty, Single A and Wulfstan. They turned in good works this morning. In answer to "G. C.:" Discovery has been retired from racing and will be sent to the stud next spring. Don't let today's race throw you off Veiled Lady. This filly had the head rushed off her and I expect a different kind of a ride in the Selima Stakes on Saturday. I'm beginning to understand where the expression "Hold your horses" came from, after seeing mine perform today. BILL.

First Race—Max B has changed hands since his last race and comes to me recommended as one that will not remain in the maiden ranks long. This is a rather open affair and I'm going to try to chase this one home. The Vanderbilt forces have a strong hand in **Boulevard. Trostar** has been hiding and is a possible surprise.

Second Race—Irish Vote was scratched today with this event in view. Seems better suited here and needs only to run back to that last to take the chief award. **Alice Byrd** is fit and ready and looms as the one to beat. Putting **Silvery Cloud** back in third position.

Third Race—Sir Rose has an edge on this kind, I believe. The race promises to be keenly contested and I believe we will cash. **Canpra** ran a good race the other day and needs only to improve slightly to be knocking at the door. **Crowded Hours** and **Justa Flight** promises to make a battle of it.

Fourth Race—Rioter scared most of the jumpers hereabouts out of the Chevy Chase Steeplechase. He is fit and ready and looks as if he can tote that 160 pounds to victory. **Lord Johnson** is in light and likes the course. **Jungle King** to take care of the others.

Fifth race—Beth Bon gets in light and figures to defeat these sprinters. **Sun Antioch** didn't run his race last out. Dangerous on New York form. **Chief Cherokee** is hard to guess, but should be in the pay circle.

Sixth race—Calumet Dick gets the call in this small but rather evenly matched field. **Chaser**, the busy one, promises to offer the chief contention. **Must Be** is in with a feather and is a possible surprise.

Seventh race—Knight's Fancy is dropping down and should be kicked out of the Denemark barn if he fails here. **Snobby Scamp** is a reliable sort and will be ready if the top one makes mistakes. **Rowes Crump** is better than generally rated and deserves a chance.

Eighth race—Ashen came out of retirement to score an easy victory and has some class. Appears ready to gallop ahead of these. **Indian News**, in new hands, is dangerous. **Peedeeque**, often a failure, could awake.

Best bet—Knight's Fancy.

Out Fishin'

by Jack Hawley

Capt. W. W. Woodward of Kenwood Beach informed the writer yesterday afternoon he had sent word to all boatmen who had been under his banner this past summer to return immediately to his wharf to care for the fishing parties believed to have had the impression that the bluefish had migrated for this season but who were requesting boats because of the sudden appearance of large schools on the Gooses.

Four Navy Yard employes headed by Don Giles landed 28 beautiful blues weighing as high as nine pounds, the smallest weighing 6 pounds. All of their catch was made by chumming with the menhaden (alewives). Trolling is not recommended as the blues are refusing all sorts of lures.

By phoning Capt. Woodward we believe he will secure ample chum for those who wish to try the Gooses which is always the last northern fishing grounds on which to find them. They never feed on these grounds during the fall of the year longer than two weeks and they have been there a week now.

Down on North and Southwest Middles fishing is much better, Capt. Brady McKay, of Ridge, Md., who operates his boats out St. Jeromes Creek, told us yesterday that the blues were on Southwest Middles, but could not be caught until after 5 p. m. Plenty of them can be taken after this hour. McKay's party landed 14 whoppers (bluefish) after making an earlier catch of 53 trout (weakfish), some of which hit the Fairbanks at 5 pounds.

He says:

"Perch and spot are so abundant down here that any angler can take home enough to feed his neighborhood for several days."

The spot found in these waters are of the Norfolk variety and most edible. All bluefish at this season of the year are at their best while chumming for them. We do not recommend trolling for the balance of the season, which is practically over with, with one exception; rock fishing, which is considered by most anglers to be the equal of bluefishing with one exception; the big ones found are never schooling and must be hunted. The smaller rock fish (below 4 pounds) are abundant at Solomons, Point Lookout and Tall Timbers. Use bloodworms for bait on a june bug spinner, with small hook.

Gov't Cagers Note.

Government basketball teams are invited to join the U. S. Government Basketball League. The league has ten members now, with room for five more. Call Ralph Huls, National 5710, branch 352.

Racing Selections.

ROCKINGHAM.
(Fast track.)
1—Cancel, Dornoch, Good Dame.
2—Trujillo, Die Hard, Laddie Stone.
3—El Bandido, Scotch Gold, Air Line.
4—Copo, More Poise, Telling You.
5—Ramus, Dash In, Aurica.
6—Come On, Adamite, Just Remember.
7—Bull Mrket, Apprehensive, Count Ten.
Best bet—El Bandido.
—Louisville Times (AP).

EMPIRE.
(Fast track.)
1—Off And On, Traitress, Spicy.
2—Elwawa, Lord Tournament, Eldee.
3—Top Radio, Yetive, Zostera.
4—Billie Bane, Sunanair, Aroused.
5—Good Visibility, Evening Hour, Bright Chance.
6—Easiest Way, Frank Ormont, Deserter.
Best bet—Billie Bane.
—Louisville Times (AP).

KEENELAND.
(Good track.)
1—Arab's Arrow, Wise Dart, Chenault.
2—Alice Jean, Red Raider, Ariel Queen.
3—Miss Lizzie, Chauvenet, Ramrod.
4—White Tie, Recussion, The Queen.
5—Count Arthur, Memory Book, Tatterdemallion.
6—Baby Sis, Gallette, Batman.
7—Le Miserable, Mousetrap, Corner Boy.
Best bet—Count Arthur.
—Louisville Times (AP).

EPSOM DOWNS.
(Fast track.)
1—Take Me, Countess Mario, Lockstep.
2—Jobioso, Moonsan, March Line.
3—Sharp Thoughts, Speed Queen, Golden Mission.
4—Canusee, Nusakan, Eric T.
5—Epernay, Ste. Louise, Wyse entry.
6—Explorer, Fabulous, Even Play.
7—Schuie, Brown Molasses, Lady Confucius.
8—World Over, Catino, Reverberate.
Best bet—World Over.
—Louisville Times (AP).

Miss Dettweiler Advances in Texas Play

May Meet Helen Didrikson in Semifinals of Ft. Worth Tournament.

Special Dispatch to The Post

Fort Worth, Tex., Oct. 20.—Helen Dettweiler, Washington, D. C., golfer, today eliminated Elizabeth Dunscomb, of Memphis, 5 and 4, to enter the second round of the Texas Women's Open golf championship.

Miss Dettweiler turned in 40, with a 7 and an out-of-bounds penalty on the ninth. She played the next five holes in 1 over men's par.

Tomorrow Miss Dettweiler will meet Mrs. A. Wilson, of Texas, and if she wins the Washington girl will probably meet up with her traveling companion, Mildred (Babe) Didrikson, medalist, in the semifinals.

Miss Didrikson, who beat Miss Dettweiler in the finals of the Rye Beach (N. H.) Open, won her first round match easily today.

Rockingham Park Entries.

By the Associated Press.

FIRST RACE—Five furlongs; purse, $800; claiming; for 3-year-olds and upward.

1 *Westy's Duke	105	10 Shining Jewel	100
2 *Brain Trust	98	11 Golden Dot	102
3 Shantime	100	12 Cutie Girl	102
4 Black Bess	100	13 Cancel	102
5 Johnnycake	108	14 Dornoch	110
6 Deadeye Dick	105	15 Hastinip	107
7 *Wise King	98	16 *Good Dame	112
8 Eddie Helek	110	17 Choice Goods	113
9 *Tuxpan	100	18 So High	95

SECOND RACE—Five and one-half furlongs; purse, $800; claiming; for 3-year-olds and upward.

1 Mystic Flyer	110	6 *Trujillo	102
2 *Squawker	102	7 Rockrim	109
3 Dark Wizard	110	8 Bright Don	111
4 *Laddie Stone	107	9 Fast Move	112
5 Die Hard	112		

THIRD RACE—Six furlongs; purse, $1,000; claiming; for 3-year-olds and upward.

1 *Blakeen	98	6 *Miss Trophy	101
2 Many Moons	103	7 *Fair Deal	104
3 *Air Line	109	8 El Bandido	115
4 *Scotch Gold	112	9 *Parity	111
5 Paul Junior	109	10 Sanctity	117

FOURTH RACE—One mile; purse, $900; claiming; for 2-year-olds.

1 Sly Miss	101	5 *Telling You	108
2 *Landscape	96	6 *More Poise	102
3 *Joan Asbestos	96	7 *Square	105
4 Pay Check	113	8 Copo	110

FIFTH RACE—One and one-sixteenth miles; purse, $800; claiming; for 3-year-olds and upward.

1 Aurica	110	7 *Threatening	105
2 *Vee Eight	108	8 *Miss Belize	109
3 *Sainted	112	9 Gold Sweep	110
4 *Dash In	112	10 *Home Work	108
5 Apathy	113	11 Ramus	110
6 *Ira L.	108		

SIXTH RACE—One and one-sixteenth miles; purse, $800; claiming; for 3-year-olds and upward.

1 Fly. Amazon	101	7 *Just Rem'ber	105
2 *Sweet Beauty	102	8 Chief Mourner	110
3 Come On	110	9 Spero	114
4 *Merrie Marie	102	10 *Mars Pal'tine	105
5 *Miss Donovan	109	11 Adamite	117
6 *Golden Words	112		

SEVENTH RACE—One and one-sixteenth miles; purse, $800; claiming; for 3-year-olds and upward.

1 Bull Market	110	7 Captain Hull	104
2 *Just Buck	112	8 Maid of Arches	107
3 *Gracias	108	9 Gold. Duchess	104
4 *Apprehensive	102	10 Count Ten	104
5 Bay Streak	110	11 *Moon Rose	109
6 *Star Fire	102		

*Apprentice allowance claimed.
Weather, clear; track, fast.

Rockingham Park Results.

By the Associated Press.

FIRST—Five and a half furlongs; purse, $800; claiming; 3-year-olds and upward.
Queen Vic, 102 (Barba) 4.70 2.70 2.30
Al's Pride, 110 (Jackson) 7.00 3.90
Tempting Witch, 100 (Bierman) 2.90
Great Shakes, Cash Book, Clapworth, Devilment, Sock Dologer, Doeskin, Scotch Pepper, Transmac, Autumn Nymph also ran. Time, 1:07 4-5.

SECOND—Six furlongs; purse, $800; claiming; 2-year-olds.
Royal Broom, 106 (Collins) 11.40 5.10 4.00
Opoca, 105 (Watson) 14.60 7.70
Romney Royal, 108 (Rose) 3.80
Sophism, Sis Royal, Tellwick, Eruption, Foxo, Dusky Miss, Kenner, Comeda, Bergere also ran. Time, 1:14.

THIRD—One mile; purse, $800; claiming; 3-year-olds and upward.
Sky Lad, 108 (Wimmer) 11.90 6.60 3.50
Grandmas Boy, 102 (Bierman) 9.10 6.00
Yendor, 106 (Leishman) 7.80
Hats Off, Teddy Carl, Orthoprism, Bruecdale, Jim Moss, Custer, Derek, Secret Vote, Lee Gold also ran.

FOURTH—Six furlongs; purse, $1,000; claiming; 3-year-olds and upward.
Good Omen, 98 (Duffy) 14.20 7.70 4.90
Bonanza, 114 (Porter) 7.90 5.90
Bluebeard, 107 (Rosen) 5.90
Happy Helen, Keokee, Earl Porter, Great Haste, Infinata also ran.

FIFTH—One and one-eighth miles; purse, $1,000; claiming; 3-year-olds and upward.
Ronfalon, 105 (Howell) 30.60 13.30 9.20
Watch Him, 113 (Wholey) 12.90 8.70
Evenup, 111 (Rosen) 3.80
Steelhead, Herkimer, Sand Baby, Plucky Baby, Sandwrack, Kindacorn, Still Alarm, Cinar also ran. Time, 1:52 3-5.

SIXTH—One and one-sixteenth miles; purse, $800; claiming; 3-year-olds and upward.
Johns Son, 98 (Leishman) 27.00 9.60 5.90
Bristle, 107 (Wholey) 4.80 3.90
Stepping In, 104 (Swain) 8.90
Ernie Manzer, Behind Me, Terry On, Hasty Hanna, Yankee Prince, Hole Out also ran. Time, 1:48.

SEVENTH—One mile; purse, $900; claiming; 3-year-olds and upward.
Almarine, 98 (Bierman) 17.00 8.40 5.30
Prince Pompey, 107 (Jackson) 4.80 3.90
St. Moritz, 116 (Elston) 6.80
Motley, Lady Hockberger, Alanad, Jezreel, Bogertin, Aunt Flor, Pretty Russell, Happy Flag, Felwyn also ran. Time, 1:40.

The Post's Consensus at Laurel Park

Bennings (Washington Post).

First race	Second race	Third race	Fourth race	Fifth race	Sixth race	Seventh race	Eighth race
Max B.	Irish Vote	Sir Rose	Rioter	Beth Bon	Cal. Dick	Kt.'s Fancy	Ashen
Boulevard	Alice Byrd	Canpra	Lord Johnson	Sun Antioch	Chasar	Sn'by Scamp	Indian News
Trostar	Sil. Cloud	Crowded Hrs.	Jungle King	C. Cherokee	Must Be	Rowe's Cr'p	Peedeeque

Best bet—Knight's Fancy.

Louisville Times (Associated Press).

First race	Second race	Third race	Fourth race	Fifth race	Sixth race	Seventh race	Eighth race
Boulevard	Irish Vote	Cr'ded Hrs.	No selections	C. Cherokee	Chasar	Sn'by Scamp	Albuquerque
Tintype	Our Ship	Sun Abbot		Beth Bon	Cal Dick	Kt.'s Fancy	Pep. Patch
Jim Corn	Alice Byrd	Justa Flight		Lemont	Buck L'horne	Rome's Crump	Ashen

Best bet—Boulevard.

Consensus of Leading Handicappers.

First race	Second race	Third race	Fourth race	Fifth race	Sixth race	Seventh race	Eighth race
Boulevard (26)	Alice Byrd (15)	Crowded H. (24)	Rioter (30)	Sun Antioch (20)	Chasar (28)	Knight's F. (30)	Albuquerque (26)
Max B (12)	Worth'gton (10)	Justa Flight (7)	St. Francis (8)	C. Cherokee (18)	Calumet D. (18)	T. Haslam (12)	Ashen (19)
Mollasses B. (7)	Energetic L. (9)	Sir Rose (6)	Jungle King (7)	Beth Ben (16)	B. L'ghorne (4)	San Antioca (7)	Tutticurio (3)

The only true DRY Vermouth is a FRENCH Vermouth. And 90% of all Vermouth imported from France is
NOILLY PRAT
alcohol 19% by volume
Accept no substitutes
SCHENLEY IMPORT CORP., New York

LAUREL RACES
Buses Leave
1416 F St. N.W.
12 o'Clock
ROUND TRIP $1.00
Phone National 1075
Capital Transit Co.

RACING AT LAUREL
DAILY UNTIL OCTOBER 31st
25 Minutes to Track by Special B. & O. Trains leaving Union Station 12:10 & 12:35 P. M.
FIRST RACE AT 1:30 P. M.
ADM. (Inc. tax) $1.65

LOANS HORNING
OFF WASHINGTON AIRPORT.
Diamonds—Watches—Jewelry
GUNS, CAMERAS, MUSICAL INSTRUMENTS, ETC.
Loans of $200 and Over 2%
Unredeemed Pledges for Sale
Take All Buses 11th St. & Pa. Ave.

"Put Your Car in Safe Hands"
SAVINGS AAA SERVICE
24-HOUR SERVICE
AUTO TROUBLE?
Call CARL INCORPORATED
Have It Done RIGHT, at REASONABLE Cost
614 H St. N.W. Dist. 2775
Use Our NEW BUDGET PLAN For All Our SERVICES

SIDNEY WEST. Inc. 14th & G sts.
Fruhauf CLOTHES FOR MEN
WEST

AUTO HEATERS
SALES AND SERVICE
L. S. JULLIEN, Inc.
1443 P St. N.W. NO. 8076

Take Care of That Cold
at RIGGS TURKISH BATHS
15th & G Sts. N.W.

LAUREL RACES
90c ROUND TRIP
DAILY DOUBLE SPECIAL 12 NOON
PRIVATE CAR $7.00
De Luxe Chair Coach leaves Parking Lot on the 11th St. side of the Annapolis Hotel, 11th St. between H and Eye Sts. N.W.
Phone Adams 1182
ONE COACH RETURNS BEFORE LAST RACE DAILY
JAMES IS STILL ON THE JOB

Rollfast Bicycles
SIDEWALK BIKES, VELOCIPEDES and ROLLER SKATES
New bicycles from $19.50 up. Wheel goods repaired. Your old wheel taken as part payment on a new wheel.
Hazleton Bicycle & Sporting Goods Co.
424 Ninth St. N.W.

ONLY 70 CENTS
ROUND TRIP TO
LAUREL RACES
Travel In Comfort
25 MINUTES BY TRAIN DIRECT TO TRACK
Leave Washington, Union Sta.
Special Train 12.35 p. m.
Regular Train 12.10 p. m. except Saturdays
Returning after last race
GO BY TRAIN—AVOID HIGHWAY CONGESTION AND HAZARDS
B AND O

Retail Trade For October Up 20 Per Cent

With Lower Wholesale and Higher Retail Prices Profits Increase.

New York, Oct. 20.—Steady improvement in retail trade this year and the definitely favorable prospects augur well for the profits of the majority and the better situated retail firms for 1936, Standard Statistics Co. says today.

Despite disappointing reports during the early weeks of September, department-store sales expanded sharply during the last ten days of the month and gains ranging from 7 per cent to 21 per cent were scored all over the country. The average improvement amounted to 14 per cent. Variety chains also showed a marked betterment, with sales rising approximately 12 per cent, while mail order concerns continued to lead the field with a gain in excess of 32 per cent.

Trade continued brisk during the first half of October, stimulated by cooler weather and the large amount of moving which took place, which increased sales of furniture and home furnishings. For the full month, sales gains running as high as 20 per cent are expected. The best Christmas season since 1929 is in prospect.

As retail prices are currently 1.2 per cent higher than at the beginning of the year and wholesale prices slightly below the January 1 levels, profit margins of department stores, variety chains and mail-order concerns have widened. This spread has been aided by the increased sales, which have kept inventories clean and prevented excessive markdowns. Consequently, substantial expansion in the net incomes of the majority of the better situated mail order and department store concerns are probable.

Stocks are 3½ Times Depression Low Mark

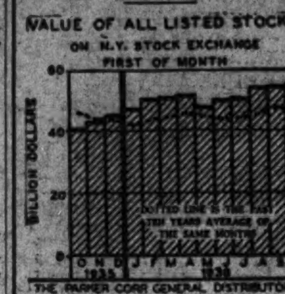

Boston, Oct. 20.—Eighteen months of steady upward climb with but one backward step is the performance of the market value of all stocks listed on the New York Stock Exchange. In the year from October 1, 1935, the total value increased 36 per cent, or to 3½ times the depression bottom. In spite of this gain, stock values have gone only 53 per cent of the way from the depression low to the heights of 1929.

Electric Boat Votes First Dividend

New York, Oct. 20 (AP).—Electric Boat Co., announced today a dividend of 60 cents on its capital stock, marking the first distribution to stockholders since organization in 1925. It is payable December 5 to stock of record November 20.

The company manufactures submarine and power boats, marine engines and electrical equipment and has properties at Groton, Conn., and Bayonne, N. J.

Dr. Cook Addresses Life Underwriters

At the monthly meeting of the District of Columbia Underwriters held yesterday at the Willard Hotel, Dr. Henry W. Cook, medical director of the Northwestern National Life Insurance Co., Minneapolis, was the guest speaker. His topic was "Medical Understanding From the Agents' Point of View."

DR. H. W. COOK.

Dr. Cook, who has been medical director for this company since 1906, and vice president since 1913, has made many notable contributions to the science of medical selection. He was the first director to use the blood pressure machine in life insurance examinations before the Association of Life Insurance Examining Surgeons of which he was at that time president, in 1904. He also invented the first blood pressure machine sold in this country in 1902.

The president of the association, Lawrence H. Riggles, was in the chair.

Flour Demand Helps to Lift Wheat Prices

Purchases by Importing Countries Begin to Decline.

By the Associated Press

Chicago, Oct. 20.—Wheat prices averaged slightly higher today, helped by some improvement of milling demand here. For the most part, however, the wheat trade was virtually just marking time, with no decided movement of values either up or down.

There was only a light volume of business, and the extremes of fluctuations kept within a range of less than a cent a bushel. It was estimated that export takings of Canadian wheat amounted to but 500,000 bushels.

Wheat futures in Chicago closed irregular, ¼ lower to ⅜ higher compared with yesterday's finish, December 114⅜@114½, May 113⅛@113¼, July 98⅝@98¾, corn unchanged to ½ up, December 93⅜@93½, May 89⅛@89¼, July 86, oats at ⅛ decline to ⅜ advance, December 40¼, and rye unchanged to ¼ dearer, December 82. Provisions results varied from 10 cents setback to 12 cents bulge.

Futures Price Range.

	Open	High	Low	Close
Wheat—				
December	1.14⅝	1.14⅞	1.14	1.14⅜
May	1.12⅞	1.13⅜	1.12⅞	1.13⅛
July	98⅛	99	98⅛	98¾
Corn—				
December	93	93⅜	92⅞	93⅜
May	88⅝	89¼	88½	89⅛
July	85½	86¼	85½	86
Oats—				
December	40	40¼	39¾	40¼
May	40½	40⅝	40⅜	40½
July	38	38½	38	38½
Soy Beans—				
December	1.21	1.22¼	1.21	1.21¾
May	1.22¾	1.23½	1.22	1.22⅞
Rye—				
December	82	82	81½	82
May	80⅛	80¼	79⅞	80⅛
July	72½	72¾	72½	72¾
Barley—				
December	77¾	77¾	77¾	77¾
Lard—				
October	11.40	11.40	11.37	11.37
December	11.42	11.47	11.40	11.45
January	11.57	11.57	11.52	11.52
March	11.75	11.75	11.72	11.72
May	11.95	11.95	11.90	11.92

Cash Grain Prices.

WHEAT—No. 2 red, 1.17¾; No. 3 red, 1.17.

CORN—No. 1 yellow, 1.07½@1.07¾; lake billing, 1.06½; No. 2 yellow, 1.07½@1.07¾; lake billing, 1.06½; No. 3 yellow, lake billing, 1.06; No. 4 yellow, new, 95; No. 5 yellow, 1.04; new, 90½@93½; No. 4 white, new, 1.01; No. 5 white, new, 98½; sample grade, 1.02@1.02½; new, 75@86.

OATS—No. 1 white, 43¾; No. 2 white, 42½; No. 3 white, 41; No. 4 white, 38¼.

RYE—No. 1, 94¼.

SOY BEANS—No. 2 yellow, 1.22½@1.22½.

BARLEY—No. 2, Illinois malting, 1.42; feed, 70@84 nominal; malting, 1.12@1.46 nominal.

TIMOTHY SEED—5.50@5.75 cwt; new, 5.25@5.50 cwt.

CLOVER SEED—18.00@25.00 cwt.

The Market

By Carlton A. Shively
A Special Correspondent.

Stocks Ease Off Slightly Except Oils and Utilities; Dollar Declines.

New York, Oct. 20.—Stocks and bonds acted a little wearier of it all and the tone was a shade easier. Closing prices for stocks were irregularly lower, except among the utilities and oils. Sales volume was smaller at around 1,700,000 shares. December wheat lost an eighth of a cent at 114⅜ cents a bushel.

Stocks were the toughest in the oil and utility sections. Irregularity and downright weakness was much more pronounced elsewhere. Utility price gains were moderate, but the sales volume was large and several issues reached new high ground. Consolidated Edison, usually a conservative performer, rose more than a point to the best point in two years. Water Works and North American expanded by large fractions. The Standard group and Seaboard were the best of the oils.

Shopping Round.

Losses among the railroad shares ranged from a fraction to more than two points. Santa Fe, Nickel Plate, Delaware & Hudson and Union Pacific retreated the furthest. Chesapeake & Ohio and Southern Pacific held firm. Steel share traders shopped round. Some of the independents rose sharply. U. S. Steel and Bethlehem lost a point each. Estimates of Steel's earnings were not especially illuminating. It has been taken for granted that the profits would be as good or better than those of second quarter.

Metal shares weakened and motors were quoted lower. Chrysler couldn't hold an early rise. Groups frankly heavy in tone were the amusements, rail equipments, motor accessories, foods, tobaccos and rubbers. Mail orders were mixed, as were the farm implements. Specialties drew fire. Fajardo Sugar was bid up nearly 4 points to a new high price for the present shares. Sharon Steel turned active and rose nearly 2 points. Matheison Alkali, Pittsburgh Steel preferred, Otis Elevator, Real Silk preferred, Sloss Sheffield common and preferred advanced 1 to 6 points.

Currency Management.

Foreign exchanges were not disturbed by the apparent hastening of the fall of the Spanish government and the renewed threats of Russia. No great attention either was paid to the earmarking at the Federal Reserve Bank of a large amount of gold. Assuming that the metal was intended for export, no considerable liquidation of foreign investment in our markets has yet appeared.

More than likely it was supposed that the gold changes were connected with foreign exchange controls, the operations of which, it is taken for granted, will be fairly well covered, and perhaps even overlaid with a little hocus-pocus. At any rate the controls are functioning well. Dollars were weak against most currencies today, and largely because it was so willed by the authorities.

More Reassurance.

While markets walk up and down the sidelines or hunch down on the benches, the public talks increasingly of politics and pays less attention than usual to trade developments and to foreign affairs. Oddly enough the shorter the time before election the less nervousness traders and investors seem to show. It may be that holder of stocks cannot for long continue in a state of suspense, and for that reason welcome an excuse to believe that, regardless of the election outcome, the stock market will get along all right for awhile.

Unquestionably every one would like to believe that, and most people now are saying it, although a short time ago they were fearful or jubilant over the prospects, depending on their political and market views. A small body of opinion still maintains that the election of Gov. Landon might have a temporary deflationary effect, on the supposition that traders would assume an early reduction in Government expenditures. On the other hand, it is difficult to find any one who fears for the longer term future in investments in case of a conservative victory.

Material Causes.

Wall Street speculators who are inclined to look for an immediate boomlet in stock prices in case of the return of President Roosevelt to power base their hopes on the beginning in dead earnest of inflation. That view is now being tempered a bit by the family hints that the first act of the New Dealers might be to revive the NRA, which every one now knows was frankly deflationary in its effects and would again put a brake on business recovery. Those on the middle ground think business recovery is too robust to be easily stopped, principally because it has its roots in natural causes and not in the New Deal's planned recovery. Such effect as Government spending has had has been seen mainly in a few quick consumption industries.

The feature of the statements of reporting banks in 101 leading cities for the week ended October 14 was a rise of $43,000,000 in commercial and miscellaneous loans. This was foreshadowed by the figures of New York City banks last Thursday when they reported a $26,000,000 expansion. The aggregate of such loans is now above the $4,000,000,000 figure for the first time in several years and is $737,000,000 higher than the figure of last February 25. The expansion in these borrowings came despite an all round reduction in other loans and investments, particularly securities loans and holdings of government securities, the latter declining $36,000,000. Aggregate holdings of government direct obligations by member banks which report weekly are now about $200,000,000 under July 1 levels. Of the $36,000,000 decrease in holdings of Government securities last week $21,000,000 were disposed of by New York banks.

Deposits Rise.

While loans and investments generally were falling, deposits of individuals and firms rose $63,000,000 and balance of domestic banks increased $130,000,000. The contra item, balances with domestic banks, increased $87,000,000. The net result was a rise of $131,000,000 in reserves and a $20,000,000 increase in cash in the banks' own vaults, which does not count as reserve until deposited in the Reserve banks. Expansion in deposits was mainly in interior sections of the country; here the banks reported a decrease of $42,000,000.

Standard Oil.

Standard Oil reached 66 for the first time in several months and most members of the oil group were strong. The heavy buying season for gasoline is over and a price reduction was announced this morning by Standard, but earnings this year are known to be good. Another factor with regard to Standard is the new undistributed earnings tax. Traditionally a conservative dividend payer, Standard this year may have to pay more than otherwise would be the case.

More Goods, Less Gold Come From Abroad

Total of Merchandise, Gold and Silver Is Under Last Year.

New York, Oct. 20.—Shipments of merchandise, gold and silver to the United States during the first eight months provided foreign countries with $2,284,000,000 this year as against $2,343,000,000 last year for the purchase of American merchandise and securities, according to the Alexander Hamilton Institute. Smaller gold shipments accounted entirely for the reduction in funds this year. Shipments of merchandise to the United States rose from $1,340,000,000 in 1935 to $1,552,000,000 in 1936.

Although total foreign funds available for use in the American markets were smaller than last year, the decrease was more than offset by curtailment in the purchase of American securities and in the financing of other invisible items by foreigners. Funds used for invisible items amounted to only $772,000,000 this year as against $974,000,000 last year. Foreigners thus spent more money for American merchandise than a year ago.

Exports of merchandise from the United States during the first eight months were valued at $1,512,000,000 this year as against $1,369,000,000 last year, an increase of 10.4 per cent. The maintenance of this increase during the remainder of the year would result in annual exports of $2,520,000,000 in 1936. This would thus be the fourth consecutive year of expansion with exports in 1936 running 56.4 per cent above the depression's low of $1,611,000,000 in 1932. At the same time exports of $2,520,000,000 in 1936 would be less than half the predepression figure of $5,241,000,000 in 1929.

Cotton Declines With More Selling

New York, Oct. 20 (AP).—Favorable weather in the South brought increased liquidation into cotton today, but offers were absorbed on moderate recessions. January sold off from 11.93 to 11.84 and closed at 11.87 with final prices 3 to 8 points net lower.

Futures Price Range.

	High	Low	Last
December	11.92	11.85	11.87
January	11.93	11.84	11.87
March	12.01	11.93	11.96
May	12.05	11.97	12.01
July	12.02	11.95	11
October	11.52	11.49	11.52*

*Nominal.
*Spot quiet; middling, 12.32.

Securities Averages.

Stocks.

	50 Ind.	20 RRs.	20 Util.	90 Ttl.
Yesterday	162.0	62.9	100.0	135.9
Previous day	162.4	63.8	98.5	136.1
Week ago	160.5	63.5	98.3	134.7
Month ago	152.0	59.3	96.8	128.1
Year ago	116.7	36.8	74.5	96.8
Two years ago	83.8	37.2	56.5	71.8
High, 1935	127.9	45.3	84.8	106.9
Low, 1935	78.6	28.6	39.5	64.0
High, 1934	105.0	54.3	90.3	93.8
Low, 1934	76.0	34.1	47.1	66.4

Bonds.

	20 Ind.	20 RRs.	20 Util.	60 Ttl.
Yesterday	93.3	100.0	106.0	99.8
Previous day	93.3	100.3	106.1	99.9
Week ago	93.4	100.3	106.1	99.9
Month ago	92.5	98.0	105.7	98.7
Year ago	89.8	77.5	101.1	89.5
Two years ago	82.6	82.2	88.4	84.4
High, 1935	91.5	86.4	103.6	93.1
Low, 1935	83.6	71.0	89.3	83.0
High, 1934	85.9	90.0	90.6	88.1
Low, 1934	72.6	74.1	77.2	74.8

(1926 averages equal 100).
Copyright, 1936, by Standard Statistics.

The Day's Movements In Leading Markets

Stocks.

	Tues.	Mon.
Advances	243	334
Declines	482	427
Unchanged	201	183
Total issues	926	944

Irregular; oils strong at close; volume, 1,668,662.

Bonds.

Rail issues under pressure; transfers, $12,466,000.

Curb.

Irregular; turnover, 403,000.

Commodities.

Wheat steady; cotton lower; sugar steady; coffee lower.

Exchange.

Firm; Great Britain, $4.89; France, 4.65⅝ cents.

Maj. Gen. Coleman Am. Sec. Director

Maj. Gen. Frederick W. Coleman, retired, was elected yesterday to the Board of Directors of the American Security & Trust Co.

Maj. Gen. Coleman is at present Governor of the United States Soldiers' Home. He has lived in this city almost continuously since the World War, and while at the War Department served as the assistant chief of finance, before being appointed as chief of that branch in 1932, with the rank of major general. He retired on September 30, 1936, after 38 years of service, but remains in his present post as governor of the home.

MAJ. GEN. F. W. COLEMAN.

For his services during the World War, as assistant chief of staff of the Ninety-first Division, he was awarded the distinguished service medal for supply of division in France, and the Silver Citation with Oak Leaf Cluster for gallantry in action in France.

Farm Income Over Last Year In Four Areas

8 Months' Sales This Year 4.472 Billion; in 1935 Period 3.775 Billion.

By the Associated Press.

Larger cash income from the sale of principal farm products in August, compared with the same month last year, was reported yesterday for four of the six regions of the country by the Department of Agriculture.

The report said that received by farmers for their products in August this year had increased 30 per cent in West Central States, 27 per cent in East North Central States, 26 per cent in North Atlantic States and 17 per cent in Western States.

The decreases were 7 per cent in South Atlantic States and 5 per cent in South Central States. Smaller marketings of cotton and tobacco caused the declines, the department said.

States showing a decrease this August compared with a year ago included North Carolina, South Carolina, Tennessee, Alabama, Arkansas, Oklahoma and Texas.

The national income from sale of farm products was reported at $637,000,000 this August and $568,000,000 in August 1935. National income from sale of farm products for the first eight months this year was estimated at $4,472,000,000 as compared with $3,775,000,000 for the similar period last year.

Only Kentucky and South Carolina of the 48 States showed a smaller cash income for the first eight months of this year compared with last. The tabulations did not include Federal farm benefit payments of $10,541,000 in August this year and $44,235,000 for the month in 1935.

Montreal Silver Futures.

Montreal, Oct. 20 (AP).—Silver futures closed steady, unchanged to 26 higher.

Sales		High	Low	Close
5	October	44.00	44.00	45.00*

*Bid.

ESTABLISHED 1800

ALEX. BROWN & SONS
BALTIMORE
Members New York Stock Exchange
Members Baltimore Stock Exchange

United States Government
Federal Land Bank
State and Municipal
Public Utility • Railroad • Industrial
BONDS

Preferred and Common Stocks for Investment

UNION TRUST BUILDING, WASHINGTON
Telephone: National 1053
New York Representative: 2 Wall Street

Transactions on N. Y. Bond Market

Range of United States Government Issues

By the Associated Press.

Total bond sales yesterday, $12,466,000; previous day, $13,478,000; week ago, $16,340,000; year ago, $14,262,000; two years ago, $10,884,000; January 1 to date, $2,819,242,000; year ago, $2,651,469,000; two years ago, $3,131,665,000.

(Sales in $1,000. Dollars and 32ds.)

1936 High	1936 Low	Oct. 20		High	Low	Close	Net chge	Closing Bid	Closing Asked	Yield
119.11	115.3	1	Treasury 4¼s, 1947-52	119.2	119.2	119.2	—.4	119.1	119.4	2.27
119.7	118.26	1	Treasury 4¼s, 1947-52 reg	119	119	119				
108.29	105.24	5	Treasury 3⅛s, 1943-45	108.18	108.16	108.18	—.3	108.17	108.18	1.93
114.17	111	3	Treasury 4s, 1944-54	114.16	114.14	114.14	—.3	114.13	114.15	2.06
112.24	109	20	Treasury 3¾s, 1946-56	112.22	112.22	112.22	—.1	112.20	112.23	2.24
109	107.19	22	Treasury 3⅜s, 1940-43 June	108.3	108.1	108.1	—.1	108.1	108.6	1.08
109.12	108.17	1	Treasury 3⅜s, 1943-47	109.3	109.3	109.3	—.5	109.3	109.7	1.89
109.13	108	1	Treasury 3⅜s, 1941-43 March	109.3	109.3	109.3	+.3	109.1	109.2	1.25
108.21	105.12	5	Treasury 3¼s, 1944-46	108.14	108.12	108.14	+.1	108.12	108.14	2.03
107.8	103.24	22	Treasury 3⅛s, 1946-49	107.6	107.3	107.6	+.1	107.5	107.6	2.29
106.22	103.19	2	Treasury 3⅛s, 1949-52	106.22	106.22	106.22	+.8	106.21	106.25	2.51
106.10	102.29	18	Treasury 3s, 1946-48	106.7	106.6	106.7	+.1	106.5	106.8	2.27
105.16	102.20	10	Treasury 3s, 1951-55	105.3	105.3	105.3		105.1	105.4	2.85
103.16	100	18	Treasury 2⅞s, 1955-60	102.27	102.23	102.23	—.2	102.23	102.25	2.68
104.20	100.31	9	Treasury 2¾s, 1945-47	104.17	104.14	104.16	—.2	104.15	104.16	2.19
103	101.7	19	Treasury 2¾s, 1948-51	102.26	102.24	102.24	—.1	102.23	102.24	2.47
102.5	100.23	101	Treasury 2¾s, 1951-54	101.26	101.24	101.24	—.1	101.23	101.25	2.60
101.10	100.30	29	Treasury 2¾s, 1956-59	101.7	101.7	101.7		101.6	101.7	2.67
103.7	100.15	5	Federal Farm Mtg 2¾s, 1942-47	102.28	102.28	102.28		102.25	102.28	2.18
104.15	101.20	4	Federal Farm Mtg 3s, 1947	104.7	104.6	104.7	—.1	104.7	104.9	2.14
104.5	100.26	39	Federal Farm Mtg 3s, 1949	103.24	103.24	103.24	—.1	103.23	103.24	2.45
105.14	102.20	10	Federal Farm Mtg 3¼s, 1964	104.25	104.25	104.25		104.20	104.26	2.54
103.29	100.17	10	Home Own Loan 3s, A, 1952	103.17	103.14	103.14	—.2	103.14	103.15	2.50
102.5	99.16	95	Home Own Loan 2¾s, 1949	101.29	101.26	101.26	—.2	101.26	101.28	2.07
102.7	99.17	3	Home Own Loan 2¼s, 1942-44	101.28	101.28	101.28	+.1	101.25	101.27	1.90

XIN—Ex interest. CT—Certificates.

Sales in $1,000.		High	Low	Close
	A			
15	Alleghany 5 '44	101⅜	101	101¼
35	Alleghany 5 '49	98	97½	98
17	Allis Chal 4 '45	187	183½	183½
40	Am & For P 5 2030	78⅛	77½	77¾
16	AmIGChem 5½ '49	112⅛	111¾	111¾
48	Am Roll M 4¼ '45	127	126½	126½
49	Am T&T 5½ '43	113⅛	112⅞	112⅞
56	Am T&T 5 '65	111¼	111⅛	111⅛
16	Am T Fdr cv '50	145	144	144
14	AnacondaCop4½ '50	106½	106¼	106⅜
10	Arm Del 4 '55	99¾	99½	99¾
42	AT&SF 4 '95	114¾	114⅝	114⅝
21	AC Line 1st 4 '52	103⅝	103½	103½
	B			
33	B&O rfg 5 '95	102½	101⅜	101½
28	B&O 1st 5 '48	115⅝	115¼	115⅝
99	B&O cvt 4½ '60	82⅝	81⅝	81⅝
6	B&O 4 '48	108⅝	108½	108½
9	Bell TPa 5 '48 B	121½	121⅜	121½
28	Beth Stl 4¼ '60	105⅛	104⅞	104⅞
35	Boston & Me 5 '67	87¼	87	87
10	Buf Gen El 4½ '81	110	110	110
21	Buf R&P 4½ '57	92⅝	91⅝	91⅝
	C			
6	Can Nat Ry 4½ '56	115	115	115
14	Can Pac 4½ '60	104¾	104⅝	104¾
21	Can Pac 4 perp	96⅝	96⅛	96⅝
5	Cen Ill E&G 5 '51	104½	104⅜	104⅜
48	Cen Pac 5 '60	102⅞	102½	102⅞
9	Cen Pac 1st 4 '49	111⅝	111¼	111⅝
3	Certain-td 5½ '48	93⅜	93⅜	93⅜
[illegible]	Chesap Corp 5 '47	173	172⅝	172⅝
[illegible]	C&O gen 4½ '92	125¼	125¼	125¼
12	Chi & Alton 3 '49	58¾	57⅞	58
65	Chic Gt West 4 '59	46	45½	45½
267	CMSP & Pac 5 '75	28⅝	27½	27¾
200	CMSP&P aj 5 2000	9¾	9¼	9⅜
81	Chi &NW cv 4¾ '49	17¾	17	17
87	C R I & P rfg 4 '34	22¾	21½	21½
14	Ch & W Ind 4 '52	105¼	105	105
3	Chile Cop 5 '47	101⅞	101⅞	101⅞
32	CCC&StL 4½ '77	98¼	97½	97½
3	ClevUnTerm4½ '77C	104¾	104⅜	104¾
34	Col & So 4½ '80	80¼	79⅝	79⅞
10	ColmbiaG 5 '52 May	105	104⅝	105
29	Colmbia G 5 '61	105	104¾	105
5	Con Gas NY 4½ '51	106⅛	106	106⅛
18	Cuba No Ry 5½ '42	57⅝	56¾	57
	D			
27	Del & Hud rfg 4 '43	90⅝	90	90
31	D&R G 4 '36	35	34½	34½
2	Det Ed 5 '52	108⅝	108⅝	108⅝
	E			
49	Erie ref 5 '75	89½	88½	89
70	Erie gen lien 4 '96	92¾	92⅛	92⅛
	G			
1	Gen Stl Cast 5½ '49	93	93	93
1	Goodrich 6 '45	105⅝	105⅝	105⅝
4	Goodyr T& R 5 '57	104	103¾	104
9	Gt Nor 4½ '77 E	105	105	105
16	Gt Nor 4 '46 G	122⅝	122	122⅝
14	Gt Nor 4 '46 H	108⅝	108⅛	108⅛
	H			
63	Hir Walker 4½ '45	109	107⅞	109
1	Hocks V 4½ '99	121½	121½	121½
4	Hous O Tex 5½ '40	102⅛	102⅛	102⅛
32	Hudson Coal 5 '62 A	60	59½	59½
32	Hud & M rfg 5 '57	82¾	82¼	82⅜
22	Hud & M inc 5 '57	36	35⅜	35⅜
	I			
18	Ill Bell Tel 3½ '70 B	108½	108¼	108½
12	Ill Cent 4¾ '66	85	84	84
7	IC&C&L&NO 5 '63A	94½	93½	93½
4	Ill Steel 4½ '40	107¾	107¾	107¾
1	Interb R Tr 7 '32	94⅛	94⅛	94⅛
3	Interb R Tr rfg5'66	97½	96¾	96¾
[illegible]	Int Cement 4 '48	168½	167	167¼
[illegible]	Int Hydro El 6 '44	69½	68¾	69
16	Int T&T 4½ '52	77	76⅞	76⅞
33	Int T&T deb 5 '55	81¾	81	81
	K			
22	K C South 5 '50	98	97½	97⅞
3	K C Term 4 '60	108½	108½	108½
	L			
8	Lac Gas 5½ '53	74⅝	73⅞	74¼
10	Lautaro Nit 6 '54	30½	30	30⅛
9	Liggett & M 7 '44	135¼	135¼	135¼
6	Loews 3½ '46	99⅛	99⅛	99⅛
1	Lorillard Co 5 '51	122½	122½	122½
20	Louisia & Ark 5 '69	100	99½	100
1	Louis & N 4 '40	109	109	109
6	Louis & N 1st 4 2003	102½	102½	102½
	M			
7	Manhat Ry 4 '90	61	61	61
10	McKes & R 5½ '50	104¼	104	104
34	MSP&SSM con 4 '38	38½	37½	38
38	M-K-T 1st 4 '90	96	95	95
38	Mo Pac 5½ '49	14	13½	13½
41	Mo Pac 5 '77 F	45⅝	44⅝	44⅝
112	Mo Pac gen 4 '75	17	16⅝	16⅝

Dow-Jones Bonds.

By the United Press.

New York, Oct. 20.

40	bonds	105.39	—0.11
10	first rails	112.33	+0.02
10	second rails	95.19	—0.42
10	utilities	106.14	—0.01
10	industrials	107.30	—0.06

Sales in $1,000.		High	Low	Close
2	Mo Pac 5 '81 I	44¾	44¾	44¾
8	Mont Pw rfg 5 '43	107	107	107
	N			
24	Natl Dairy 3¾ '51	107⅝	107⅛	107⅛
1	Natl Steel 4 '65	106¾	106¾	106¾
2	New Eng T&T 5 '52	126¼	126¼	126¼
12	N O Pub Sv 5 '55 B	99⅞	99¾	99⅞
22	NO Tex&M 5½ '54	57	56⅝	56⅝
185	NYC cvt 6 '44	121¼	120	120
66	NYC rf 5 2013	100⅞	100½	100½
19	NYC con 4 '98	102	101¾	101⅞
36	NYC&HR 4½ 2013	94¾	94½	94½
14	NYC&HR 3½ '97	102½	102¼	102¼
66	NY Ch&StL 4½ '78	95	94⅝	95
1	NY GE&H&P 5 '48	125¾	125¾	125¾
6	NY Lack&W 4 '73 A	102½	102¼	102¼
16	NYNH&H cvt 6 '48	38½	38½	38½
5	NYNH&H 4½ '67	38	37½	37½
8	N Y Ry inc 6 '65	49⅝	49⅝	49⅝
20	N Y Tel 4½ '39	109⅝	109⅝	109⅝
28	NY W&Bost 4½ '46	16¾	16⅝	16⅝
5	Niagara Sh 5½ '50	103⅝	103½	103½
8	Norf & W 4 '96	121¼	121	121¼
4	Nor Am Co 5 '61	105⅝	105⅝	105⅝
4	Nor Am Ed 5 '69 C	105⅞	105⅞	105⅞
9	Nor Pac 6 2047	112¾	112½	112½
3	Nor Pac 4s 97	109⅞	109½	109⅞
9	Nor Pac 3s 2047	82¼	81½	82¼
4	Nor States Pw 5s 41	105	104⅞	105
	O			
10	Or WashRR&N 4 '61	107½	107¼	107½
	P			
10	Pac Gas & El 5s 42	100⅝	100⅝	100⅝
11	Pac T&T 3¾s 66B	104⅝	104⅛	104⅛
60	Para Pict 6s 55	98⅝	98	98½
5	Penn Dix 6s 41 A	97	97	97
18	Pen P & Lt 4½s 81	106⅛	106	106
2	Pen RR gen 5s 68	120	120	120
33	Pen RR gen 4½ '65	112	111⅞	112
3	Pen RR 4¼ '84 E	109¼	108¾	109¼
77	Pen RR 3¾ '70	101½	101¼	101⅜
6	Peo GL&C Chi 5 '47	115¾	115	115
9	Phila Co 5 '67	106⅝	106¼	106¼
23	Phil Read C&I 6s 49	28½	27¾	27¾
20	Ph Read C&I 5s 73	49	48⅝	49
65	Portl Gen E 4½s 60	75½	74⅛	75
29	Postal Tel&C 5s 53	38⅛	37⅝	37⅝
133	Pure Oil 4½ '50ww	116½	115	116½
	R			
122	Readg 4½ '97 A	107⅛	106¾	107⅛
20	Rem Rand 4½ '56	108	107½	107¾
49	RepublicSteel 4½ '61	100⅛	100	100
	S			
3	StLIM&S 4 R&G '33	85½	85	85
53	St L S F 4½ '78	29¾	29¼	29¼
12	St L S F 4 '50 A	30⅜	30¼	30⅜
5	StP&KC Sh L4½ '41	25	24½	24½
54	Seab A L con 6 '45	14⅜	14	14
8	Sea-AllFla 6 '35A ct	8	7⅞	8
46	Shell Un 3½ '51	99	98⅝	99
2	So Bell T & T 5 '41	107⅛	107	107
25	Sou Pac 4½ '81	95	94⅝	94⅞
28	So Pac rfg 4 '55	107	106⅝	106⅝
2	South Ry con 5 '94	110	109⅝	110
57	South Ry gen 4 '56	83½	82½	82½
32	Studebaker 6 cvt '45	127	126	126¼
	T			
18	Ten El Pow 6 '47A	101⅜	101	101⅜
7	Tex & Pac 5 '79 C	106	105¾	105¾
33	Third Ave adj 5 '60	39⅛	38⅝	38⅝
	U			
15	Un Pac 1st 4 '47	115⅛	115	115
19	Unit Drug 5 '53	103	102¾	102⅞
16	U S Rub 5 '47	107¼	107⅛	107⅛
9	Utah P & L 5 '44	104	103⅞	104
2	Util P & L 5½ '47	69	69	69
29	Util P & L 5 '59	67	66	66
	V			
3	Virginian Ry 3¾ '66	106½	106⅜	106½
	W			
19	Walwrth 4 '55	81	80½	81
34	Warner Bros 6 '39	96⅛	96	96⅛
21	West Md 4 '52	105	104⅝	104¾
2	West Pac 1st 5 '46	37¾	37¾	37¾
2	Western Un 5 '51	107	107	107
14	Western Un 5 '60	106¼	106	106¼
15	Wheel Stl 4½ '66 A	101⅞	101¾	101¾
8	Wick-Sp cvt 7 '35ct	30⅜	30¼	30¼
	Y			
25	Youngst S&T 4 '61	103⅛	103	103

Sales in $1,000.	FOREIGN BONDS.	High	Low	Close
16	Abitibi P&P 5 '53	68½	67¼	67¼
15	Akershus 5 '63	98⅞	98⅞	98⅞
6	Argentine 6 '57 A	102	101⅞	101⅞
20	Arg 6 sf '59 Jun	102¼	101¾	102¼
4	Arg sf 6 '60 May	102½	101⅞	102½
6	Arg 6 '61 Feb	102¼	101⅞	101⅞
7	Argentine 5½ '62	101½	101¼	101⅛
8	Australia 5 '57	110⅛	110	110
14	Australia 4½ '56	103	102⅝	102⅝
5	Austria 7 '57	97	96⅛	97
10	Belgium 6 '55	106⅝	106⅝	106⅝
1	Berlin City 6½ '50	25	25	25
5	Berl City El 6½ '51	26¼	26¼	26¼
10	Brazil 8 '41	36⅛	36	36⅛
18	Brazil 6½ '26-57	30⅝	30⅛	30¼
25	Brazil 6½ '27-57	30⅛	29¾	30⅛
1	Budapest 6 '27-62	28½	28½	28½
1	Buen A 6½ '61 st	74½	74½	74½
4	Bulgaria 7½ '68	19⅛	19⅛	19⅛
3	Canada 5 '52	114	114	114
10	Canada 3¼ '61	102⅝	102½	102⅝
2	Chile Mt Bk 6¾ '61	12¾	12¾	12¾
14	Chile 6 '60	14⅛	14¼	14⅜
10	Chile 6 '61 Feb	14¼	14¼	14¼
9	Colomb 6 '61 Oct	22	21⅞	21⅞
9	Copenhag 5 '52	98½	98⅜	98½
33	Chile 5½ '45	57	56	56½
20	Denmark 4½ '62	99¼	99⅛	99¼
49	French 7½ '41	137½	133	137½
5	Ger C Ag Bk6'60Oct	33½	33½	33½
5	Ger Gov Intl 5½'65	25⅝	25¼	25¼
7	Ger Govt 7 '49	30¾	30¾	30¾
4	Ger Gen El 6 '48	39	39	39
1	Gt Con El PJap7'44	94	94	94
1	Hung Mun 7½ '45	22⅝	22⅝	22⅝
4	Ital Pub Util 7 '52	68	68	68
16	Italy 7 '51	83½	82⅝	83½
3	Japan 6½ '54	99	98¾	99
1	Met Water 5½ '50	105	105	105
10	Mex 10 4 asd sm '45	4⅝	4½	4⅝
10	Milan City 6½ '52	69	67¼	67¼
1	N S Wales 5 '58	104¾	104¾	104¾
2	Norway 6 '44	106	106	106
4	Norway 5 '63	101⅛	101⅛	101⅛
2	N Hyd El 5½ '57	101⅝	101⅝	101⅝
2	Pana 5 '63A sta asd	65⅝	65⅝	65⅝
32	Peru 1st 6 '60	12⅞	12¾	12⅞
3	Poland 8 '50	60⅝	60½	60½
8	Poland 7, '47	72	70	72
2	Prussia 6 '52	24⅛	24	24
7	Rio de Jan 6½ '53	16⅝	16	16⅝
5	Rome 6½ '52	72⅝	71¾	71¾
17	Sao Paulo St 7 '40	89⅛	89	89
13	Serbs Cts Sl 7 '62	26¼	26	26
10	Sydney 5½ '55	105	105	105
8	Twin City 5½ '61	77⅝	77¼	77¼
7	Tokyo El Lt 6 '53	81	80½	81
23	Uruguay 6 '60	55	54⅞	54⅞
1	Vienna City 6 '52	92¼	92¼	92¼
5	Yokohama 6 '61	83¼	83	83¼

Money Markets

Foreign Exchange.

New York, Oct. 20 (AP).—Great Britain in dollars, others in cents.

Great Britain—Demand, 4.89; cables, 4.89; 60-day bills, 4.87⅞.

France—Demand, 4.65⅝; cables, 4.65⅝.

Demand Rates.

Italy	5.26½	Czecho'vakia	3.54¼
Belgium	16.84½	Yugoslavia	2.34
Germany—		*Austria	18.74
Free	40.19	Hungary	19.80
Registered	20.75	Rumania	.75
Travel	21.75	*Argentina	32.60
Holland	53.62	*Brazil	8.78¾
Norway	24.58	Tokyo	28.61
Sweden	25.23	Shanghai	29.62½
Denmark	21.85	Hongkong	30.44
Finland	2.16	Mexico City	27.88
Switzerland	22.99	Montreal in	
Spain	.....	New York	100.03⅛
Greece	.90⅝	New York in	
Portugal	4.45	Montreal	99.96⅞
Poland	18.86		

*Nominal.

New York.

Call money steady; 1 per cent all day; prime commercial paper, ¾ per cent; time loans steady; 60 days to 6 months, 1¼ per cent offered; bankers' acceptances unchanged; rediscount rate, New York, Reserve Bank, 1½ per cent.

Bar silver quiet and unchanged at 44¾.

London.

Money and discount rates unchanged.

Bar gold declined 1 penny to 142s 3½d. (Sterling price equivalent to $34.75.)

Bar silver easier, ⅛ lower, at 19 11/16d. (Sterling price equivalent to 43.33 cents.)

Paris.

Three per cent rentes, 78 francs 5 centimes; 4½ per cent rentes, 82.00. Exchange on London, 105.05. The dollar was quoted at 21.49.

Treasury Certificates.

(Reported by Chas. D. Barney & Co.)

Rate.	Maturity.	Bid.	Offer.
2¾	Dec. 15, 1936	101 8-32	101 10-32
3	Feb. 15, 1937	101 12-32	101 14-32
3	April 15, 1937	101 27-32	101 29-32
3¼	Sept. 15, 1937	103 1-32	103 3-32
2⅝	Feb. 1, 1938	103 3-32	103 5-32
3	Mar. 15, 1938	103 26-32	103 28-32
2⅞	June 15, 1938	104 7-32	104 9-32
2½	Sept. 15, 1938	103 25-32	103 27-32
1½	Mar. 15, 1939	101 20-32	101 22-32
2⅛	June 15, 1939	103 9-32	103 11-32
1⅜	Dec. 15, 1939	101 10-32	101 12-32
1⅜	Mar. 15, 1940	101 26-32	101 28-32
1½	June 15, 1940	101 13-32	101 15-32
1½	Dec. 15, 1940	101 10-32	101 12-32
1½	Mar. 15, 1941	101 9-32	101 11-32
1⅜	June 15, 1941	100 25-32	100 27-32

5th Edition "PRICE GROUPS"

The new, revised edition of "Price Groups" is now available at all Fenner & Beane offices.

This booklet groups leading common stocks listed on the New York Stock Exchange by prices. Issues selling below $5.00 per share, between $5.00 and $10.00, etc. are shown separately. Earnings for 1935 and for interim periods of 1936, present dividend rates, and the industry to which each company belongs are also included.

FENNER & BEANE
Members New York Stock Exchange and other leading Exchanges
Southern Bldg., 15th and H Sts. N.W. National 7000

NEWSPAPER ROUTE EARNINGS HELP PAY FOR A COLLEGE COURSE

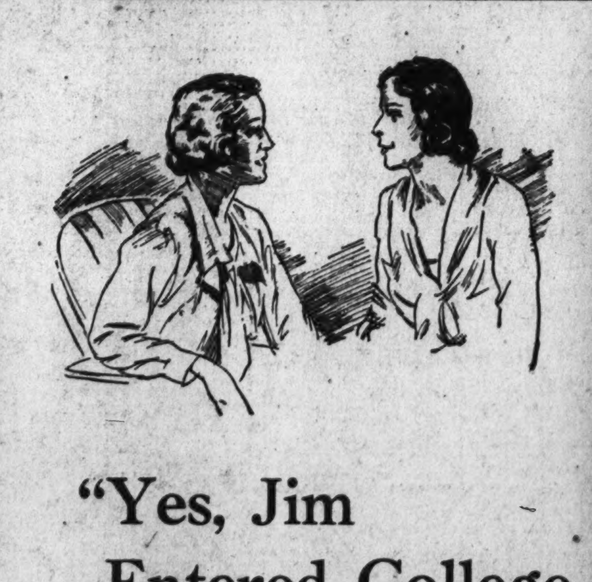

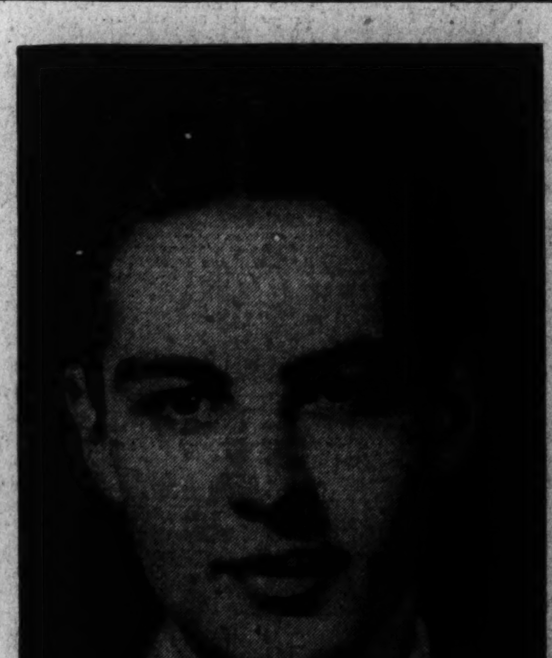

"Yes, Jim Entered College This Fall"

JIM has always wanted to attend college and study electrical engineering, but when his father died, a few years ago, his university education seemed out of the question. But not for long! Jim got a newspaper route and soon was adding several dollars a month to the college fund his father had started for him.

"Jim's route has done more than help pay for his college course. The outdoor duties made him healthy; the discipline developed his character; the business training taught him salesmanship and commercial methods; and his association with wide-awake newspaper boys made him more alert and energetic. It has given him a much better start in life than most boys get. I'm proud of him and happy that his boyhood ambition is being realized as he starts to college this fall."

Perhaps *your* carrier-boy is saving most of his route earnings for a college education. If he is, encourage him to reach his goal. Many prominent men have educated themselves with money earned from a newspaper route. It's a great "training school for success."

Member

The Washington Post
Washington's Home Newspaper

Copyright 1936, Newspaper Boys of America, Inc.

Supply of Cars Ample to Carry Rising Freight

No Shortage Yet Although Loadings Are Largest in Five Years.

Despite the fact the volume of freight traffic, measured in cars loaded with revenue freight, has been greater so far this year than in any corresponding period since 1931, the demand for freight cars has been met with no actual shortages on any consequence, although the demand for certain special type of cars, in some instances, has been close to the supply, the Car Service Division of the Association of American Railroads announced yesterday.

The Car Service Division believes that the shipping public can be assured of the ability of the railroads to fill the demands for freight cars during the remainder of the year without car shortage.

Carloadings reported by the individual railroads to the association normally reach their peak in September or October. The loadings for the week ended October 10, this year, totaled 820,195, which exceeded the previous week by about 1,000 cars and was greater than any preceding week since November 8, 1930. It is to be expected that loadings from now until the end of the year will follow the usual seasonal downward trend to the low point usually reached at the holiday period.

Lake navigation closes from a month to six weeks hence and the coal cars now engaged in that service will be available for general coal loading. The supply of coal and gondola cars will also be built up as there is curtailment or cessation of construction and road building activities with the approach of cold weather.

Local Produce

(Prices paid shippers—net f. o. b. Washington.)

(By the United States Bureau of Agricultural Economics.)

Eggs.

Market steady at unchanged prices. Current receipts, 28@31; hennery whites, 35@37. Government graded and dated white eggs (net prices and shippers, f. o. b. Washington): U. S. extras, large, 43; U. S. extras, mediums, 31; U. S. standards, large, 38.

Live Poultry.

Market about steady. Prices unchanged. Fowl: Colored, heavy, 17@18; Leghorns, 13. Chickens: Virginia, Rocks, broilers and fryers, 18@19; Delaware, crosses, 18, and few at 19. Leghorns, all sizes, 16; mixed colors, 16. Guineas, young, 2 lbs. and up, 40@45; under 2 lbs., 25@30 each; old guineas, 25@30 each. Spring turkeys: Hens, 10 to 12 lbs., 23; toms, 14 lbs. and up, 21; No. 2, 16@18.

Fruits.

APPLES—Virginia, bushel baskets: Staymans, U. S. No. 1, 3-inch minimum, 1.75; 2¾-inch minimum, 1.50@1.65; 2½-inch minimum, 1.35@1.50; 2¼-inch minimum, 1.10@1.15; Delicious, U. S. No. 1, 3-inch minimum, 1.85@2.00, few 2.25; 2¾-inch minimum, 1.75@1.85; 2½-inch minimum, 1.50@1.60; 2¼-inch minimum, 1.25, few 1.35; Grimes, U. S. No. 1, 2¾-inch minimum, 1.50, few higher; 2½-inch minimum, 1.35@1.40; 2¼-inch minimum, 1.00@1.15; Golden Delicious, U. S. No. 1, 3-inch minimum, 1.75@2.00; 2¾-inch minimum, 1.50@1.60; 2½-inch minimum, 1.35@1.40; 2¼-inch minimum, 1.15@1.25; Jonathans, U. S. No. 1, 2½-inch minimum, 1.35@1.50; 2¼-inch minimum, 1.15@1.25; Yorks, U. S. No. 1, 2¾-inch minimum, 1.35@1.50; 2½-inch minimum, 1.25@1.35; 2¼-inch minimum, 1.00@1.15; Bonums, U. S. No. 1, 2½-inch minimum, 1.25@1.35; 2¼-inch minimum, 1.00@1.15; U. S. utility, 25@50, lower; unclassified, 50@75, few 90, as to size. Boxes: Virginia, combination, fancy and extra fancy, Delicious, 1.75@2.25; Staymans, 1.60@2.00; Jonathans, 1.50@1.75, few 2.00; Grimes, 1.50@1.75; McIntosh, 1.65@1.75; few 2.00; C grade Delicious, 1.50@1.75; Staymans, 1.40@1.65, few 1.75; Jonathans, 1.35@1.50; Grimes, 1.35@1.50; McIntosh, 1.40@1.65, as to size.

ORANGES—California, boxes, 4.00@5.00, as to size; Florida, boxes, 3.50@4.25, as to grade and size.

GRAPEFRUIT—Florida, boxes, 2.00@2.50, as to grade and size.

GRAPES—California, lug boxes, Thompson Seedless, 2.25; Tokays, 1.65.

CRABAPPLES—Bushel baskets: Michigan, 1.50@1.75.

CRANBERRIES—New Jersey, ¼-barrel boxes, 3.40@3.50.

HONEYDEWS—California, Brentwood section, standard and jumbo crates, 6s and 12s, 2.75@3.00; ponys, 12s, 2.00.

Vegetables.

BROCCOLI—Pony crates: California, 2.50@3.00.

MUSHROOMS—3-lb. baskets: Maryland, 40@85; Pennsylvania, 50@75.

POTATOES—Maine, 100-lb. sacks, Green Mountains, U. S. No. 1, 2.15@2.25; New York, 100-lb. sacks, Round Whites, U. S. No. 1, 2.00@2.10; Pennsylvania, 100-lb. sacks, Cobblers, U. S. No. 1, 2.00; poorer, 1.90; Idaho, 100-lb. sacks, Russet Burbanks, U. S. No. 1, 2.85@3.00.

CABBAGE—Pennsylvania, 5-peck hampers, domestic, round type, 65@85; New York, 50-lb. sacks, domestic, round type, 65@85.

CARROTS—California, Western lettuce crates, 6 dozen, 3.00@3.50; New York, bushel baskets, 1.00@1.25; Pennsylvania, bunched, per dozen bunches, 25@30.

CAULIFLOWER—New York, Long Island section, crates, 75@1.00; New Jersey, crates, 75@1.00; California, pony crates, 1.50.

LETTUCE—California, Western crates, Iceberg type, 5 dozen, 3.00@3.25, few higher; poorer, 2.75.

ONIONS—50-lb. sacks, yellows, U. S. No. 1: Michigan and New York, 65@75; Indiana, 70@75; Idaho and Washington, 50-lb. sacks, Valencias, U. S. No. 1, 1.10@1.25.

SWEET POTATOES—North Carolina, bushel baskets, Nancy Halls and Puerto Ricans, 75@85; Maryland, bushel baskets, Maryland Golden, 85@1.00.

CELERY—New York, 10-inch crates, individually washed, 2½-8 dozen, 1.50@1.75, few best 2.00; 2-3 crates, individually washed, 3-7 dozen, 1.50@1.75, few best 2.00; ½ crates, 1.25@1.50.

TOMATOES—California, lug boxes, ripes and turning, wrapped, 6x6 and 5x6, 1.75@2.00, poorer lower.

PEAS—California, bushel hampers, Telephones, 3.25@3.50; Eastern Shore, Virginia, bushel hampers, small-podded varieties, 1.00@1.25.

LIMA BEANS—Maryland and New Jersey, bushel hampers, 1.25@1.50.

SNAP BEANS—Eastern Shore, Virginia, bushel hampers, green, round and flat types, 75@1.00.

SQUASH—Florida, bushel hampers, white, wrapped, 1.00@1.50; Yellow Crooknecks, 2.00@2.25.

SPINACH—Pennsylvania, bushel baskets, 40@50; nearby sections of Maryland, 50@85.

(Quotations From Other Sources.)

BUTTER—Range of prices to stores gathered from wholesale dealers (price to nearby shippers based on Philadelphia and New York prices): One-pound prints, carton (92 score), 35; 1-pound prints, carton (90 score), 34; ¼-pound prints, carton (92 score), 36; ¼-pound prints, carton (90 score), 35; tubs (92 score), 34; tubs (90 score), 33. Some signs of weakness appeared, but prices were unchanged.

MEATS — Beef, 15@16; veal, 15@16; ham, 18@19; fresh, ham, 23@24; smoked ham, 27@28; pork loin, 24@25, compound, 14@15½; lard, 15.

LIVESTOCK—Pigs, 9@9½; light hogs, 9½@9¾; medium hogs, 9¾@10¼; heavy hogs, 9@10; roughs, 6@8½; calves, 5@10; lambs, 5@9.

Tobacco Markets.

Special Dispatch to The Post

Baltimore, Md., Oct. 20.—Maryland receipts for the last week were 673 hogsheads and sales 1,092 hogsheads.

The market was fairly active at former prices, especially for cigarette grades, which were still in good demand.

Maryland firm leaf—Nondescript, 3@4; common, 4@10; medium, 10@30; good to fine, red, 30@40.

Second—Common, 3@7; medium, 7@15; good to fine, 15@35.

N. B.—Unsound and badly mixed packages from 2 to 3 cents lower.

Stocks in Warehouses.

	Maryland.	Ohio.	Total.
Stock January 1	28.666	233	28.899
Receipts since	43.883	147	44.630
Total	72.549	380	72.929
Delivered since	39.228	290	39.518
Stocks today	33.321	90	33.411
Sales.			
This week	1.092	0	1.092
Previously	48.247	186	48.433
Total	49.339	186	49.525

Complete Transactions Yesterday on New York Stock Exchange

By the Associated Press.

Total stock sales yesterday, 1,668,662 shares; previous day, 1,888,130; week ago, 2,067,140; year ago, 2,804,130; two years ago, 382,657,763; January 1 to date, 262,620, year ago, 277,162,444.

1936 High	1936 Low	Name and Dividend Rate.	Sales (Add 00)	High	Low	Close	Net Ch'nge
		A					
74¾	59	Acme Stl (3a)	3	69¼	69	69¼	+1¼
15¼	9⅝	Adams Exp (.20s)	26	15⅛	14⅞	15	...
35¾	17⅞	Adams-Millis (1½g)	2	29	28⅞	28⅞	+⅜
37¼	22⅛	Addressog (1)	6	35¼	35	35	-1
21½	1⅜	Advance Rume	1	2¼	2¼	2¼	...
81¾	58	Air Reduc (1a)	10	74½	73¾	73¾	-½
6⅛	2	Air-Way El Ap	34	4⅝	4½	4½	...
17½	13	Alaska Jun (.60a)	14	16⅛	16	16	...
4⅝	2½	Alleghany	29	4⅝	4¼	4⅜	...
56⅝	12⅝	Alleg pf $30 ww	8	54	53¾	53¾	-¼
49½	27	Alleg pr pf	1	45¾	45¾	45¾	-⅛
40⅝	26⅞	Alleg Steel (1a)	13	37⅜	36¾	37	...
245	157	Al & Dye (6)	2	235	235	235	...
30¾	23	Allied Mills (½g)	19	30	29⅝	29¾	-½
14⅝	6¾	Allied Strs	52	14¼	13¾	14	...
66⅝	35⅜	Allis-Ch Mfg (1½)	61	65⅝	64⅛	65	-⅛
29⅞	19¾	Alpha P Cem (1)	2	29	28⅞	28⅞	-⅜
4⅞	4⅜	Amal Lea new	4	4½	4½	4½	...
125½	75	Amerada (2)	9	101½	99¼	101½	...
71⅝	49	Am Ag Ch Del (3)	2	67½	67	67½	+¼
55½	37	Am Bank Note (1g)	13	45	44	44½	+⅛
72	65	Am Bank N pf (3)	1	69	69	69	-½
64½	50	Am Brake Shoe (1.60)	4	61	60¼	60¼	-⅝
137½	115¾	Am Can (4a)	15	125	124¼	124¼	-⅞
54⅝	30	Am Car & Fdy	23	53½	52⅝	53	-½
64¼	31¼	Am Chmain (1g)	11	63⅛	62¾	63	-1
13⅝	7½	Am Colortype	1	11⅛	11⅛	11⅛	-⅜
32⅝	20½	Am Coml Alco	8	29¾	29⅝	29⅝	-⅝
32	16¼	Am Crystal Sug (½g)	9	27½	27	27	...
5	3½	Am Encaus Til	4	4½	4⅜	4⅜	...
14⅝	7⅛	Am Europ	1	13½	13½	13½	+½
9¾	6½	Am & For Pow	8	7⅛	7⅛	7⅛	+⅛
41½	25	Am & F P $6 pf	14	38¾	37⅝	38½	+1
49¼	29¾	Am & F P $7 pf	16	46⅞	45½	46⅝	+1⅛
19¼	12	Am & F P 2 pf	3	17⅝	17⅛	17¼	+¼
8⅞	5⅛	Am Hide & Lea	5	5½	5½	5½	...
48¾	37	Am Home Pr (2.40)	5	47⅞	47½	47½	-⅝
4⅝	2⅛	Am Ice	1	2⅝	2⅝	2⅝	...
24	16½	Am Ice pf (1½g)	1	18⅝	18⅝	18⅝	...
14	9⅝	Am Internat	16	13¾	13¼	13⅜	-⅛
39⅝	23⅛	Am Loco	12	38	37	37	-1
105	66	Am Loco pf	2	102	102	102	-2
29⅞	21	Am M & Fdy (1.10g)	7	23	22½	22½	-¼
15	10	Am M & Met (.40g)	21	11¾	11¼	11⅝	+⅛
49	37	Am Metal	93	48⅝	47	47¾	+⅛
134	124	Am Met 6% pf (12k)	1	131	131	131	...
14⅝	7½	Am Pow & Lt	71	12½	12	12	...
87½	43	Am P & L $6 pf (6)	3	81½	81	81⅜	+⅝
74½	36⅜	Am P & L $5 pf (5)	10	70⅛	69½	69⅝	+¼
27⅞	18¾	Am Rad & St S (.60)	87	23⅝	23⅛	23¼	+⅛
34	23¾	Am Roll Mill (1.20)	50	32	31⅝	32	+⅛
39⅝	36	Am Safety Raz (2)	2	39¼	38	39	+1
28¼	18	Am Seating	2	23⅜	23⅛	23⅜	+½
45	25⅜	Am Ship Bldg (2)	4.50	40¾	39¾	40¼	...
93¾	56¾	Am Smelt & R (1.80g)	36	92⅝	90	90	-2
152¾	136½	Am Smelt pf (7)	1	146½	146½	146½	+1
108½	56¾	Am Smelt 2 pf (6)	1	107	107	107	+¾
73½	57½	Am Snuff (3a)	2	63	63	63	-¾
45¾	20½	Am Stl Fdrs	9	45⅝	45	45⅝	-⅝
128	127	Am Stl pf (2¾k)	10	128	128	128	+½
36	24¾	Am Stores (2)	2	27	27	27	-½
63⅝	48¼	Am Sugar Ref (2)	7	54¾	54	54¾	...
139⅞	139⅞	Am Sugar pf (7)	1	139⅞	139⅞	139⅞	-⅛
26⅜	20⅜	Am Sumat Tob (1)	1	24½	24½	24½	...
190¾	149½	Am Tel & Tel (9)	30	179⅞	179	179¼	-¼
102½	87	Am Tob (5)	3	99	99	99	-¾
104	88½	Am Tob B (5)	13	101½	101	101⅜	-¾
15⅝	8⅞	Am Type Fdrs	15	14⅝	14¼	14⅝	+½
27½	19½	Am Wat Wks (.20g)	124	27¼	26⅝	26⅞	+⅛
108¾	92¾	Am W W 1 pf (6)	1	105	105	105	-1
11½	7⅝	Am Woolen	25	8⅝	8	8¼	+⅛
70¾	52¾	Am Wool pf (3k)	35	58⅜	56½	57⅝	-⅝
2	¾	Am Wtg P	4	1⅛	1⅛	1⅛	...
10	4⅛	Am Wtg P pf	6	7	6¾	6¾	-¼
7¾	3½	Am Zinc L&S	3	4⅝	4⅝	4⅝	...
47¾	28	Anaconda (¾g)	156	46¾	45¾	46	-1¼
86½	35	Anacon W & C (1g)	3	86	85¼	85¼	-¾
26¾	15½	Anchor Cap (.60)	51	20¾	20	20	...
111	97	Anchor Cap pf (6½)	60	105	104	104	-1
12⅞	12⅝	Andes Cop	3	12⅞	12½	12½	...
50	37	Arch-Dan-M (1½g)	3	39⅝	39½	39½	-½
7⅜	4⅜	Arm Ill	33	5⅝	5½	5⅝	+⅛
62⅝	47¼	Armstrong Cork (1½)	8	56½	55½	55½	-1
15	7½	Arnold Const (½)	2	14½	14	14	...
22½	8¼	Artloom	4	16⅞	16⅜	16⅜	-⅜
22	12⅝	Assd Dry Gds	21	21⅛	20⅞	21	...
51½	36	Assd Oil (¼g)	10	42½	42½	42½	+⅛
88½	59	Atch T & S F (2g)	23	83⅝	81⅝	81⅝	-2⅛
107	90¾	Atchison pf (5)	2	106⅜	106⅜	106⅜	-⅛
44⅝	21⅝	Atl Cst Line	31	42⅞	42	42¼	+⅛
31½	11	Atl G & W I	14.20	31½	30¼	31	...
53½	13½	Atl G & W 1 pf	23	53½	51⅛	53½	+1¼
35⅛	26⅝	Atl Refin (1)	120	31⅝	31	31⅛	+⅞
115	109	Atl Refin pf (4)	1	112⅞	112⅞	112⅞	...
73	48	Atlas Pow (2a)	2	71½	70⅜	71½	+½
30⅛	14	Atlas Tack (¾g)	17	19¾	19⅛	19⅛	-⅛
54¼	26⅝	Auburn Auto	12	34⅝	33½	33¾	-⅝
10⅛	5⅝	Aust Nich	1	6⅞	6⅞	6⅞	...
7⅞	4⅝	Aviation Corp	13	5⅛	5	5⅛	...
		B					
6⅞	2½	Baldwin Loc	164	5½	5	5	-⅜
5⅜	2⅝	Baldwin Loc asd	30	4⅝		4½	-⅜
74	29½	Bald Loc pf	3	73	71½	71½	-½
73	33¾	Bald Loc pf asd	8	73	71½	71½	-½
26½	15⅞	Balt & Ohio	55	24½	24¼	24½	-⅛
41½	21	Balt & O pf	8	38⅝	38	38	-⅛
118	110½	Bang & Ar pf (7)	20	112	111⅞	111⅞	-⅛
25¼	13⅝	Barker Bros	21	24¼	23⅞	24	-½
122	82¼	Barker pf	60	120	120	120	4
20	14⅝	Barnsdall (.80)	56	19⅛	18½	19⅛	+⅛
19⅝	16⅝	Bayuk Cigar (⅝g)	4	17½	17½	17½	-⅛
26	18	Beatrice Cr (½g)	2	23⅛	23	23⅛	+⅜
105	100	Beat Cr pf ww (5)	2	102	101⅝	101⅝	-⅝
97	85	Beech Creek RR (2) EX	30	42⅞	42⅞	42⅞	+4⅞
16¼	13⅛	Belding-Hem (1)	4	14⅝	14⅛	14⅛	-¼
32⅝	21⅝	Bendix Aviat (1g)	34	31⅜	30⅞	30⅞	-⅛
25¼	20	Benef Ind Ln (1½a)	25	23½	22¾	23⅛	-⅛
63	48	Best & Co (2⅝g)	4	62¼	62¼	62⅞	+⅜
76	45⅜	Beth Stl	55	75¼	74⅛	74⅞	+1⅝
19¼	16	Beth Stl 5 pf (1)	6	18⅞	18⅝	18⅝	+⅛
125¼	107½	Beth Stl 7 pf (7)	1	125	125	125	...
48¼	23	Bigelow-San (1)	3	47¼	45½	45½	-1½
20¼	14¼	Blaw-Knox (.45g)	14	18⅜	18	18⅛	-⅛
31¼	16⅞	Boeing Airpl	19	28⅞	28	28	-⅝
63	41	Bohn Alum (3)	7	46¾	46	46	-⅞
45	39	Bon Ami B (2½)	20	43¼	43¼	43¼	-¼
32⅝	25⅝	Borden (1.60)	14	28	27⅝	27¾	-¼
83½	64	Borg-Warner (3a)	28	81¾	80½	81¼	+1¼
18⅞	12⅛	Bridgeport Brass (.40a)	6	15⅝	15⅛	15⅛	-⅛
64⅞	43¼	Briggs Mfg (2a)	18	61⅝	61	61	-⅝
69	47½	Briggs & Strat (3)	1	53⅛	53⅛	53⅛	-⅛
50½	41	Bristol-My (2a)	2	46	45¾	45¾	-¼
12¼	4½	Bklyn & Qu T	3	7¼	7⅛	7⅛	-⅝
51½	33½	Bklyn & Q T pf	3	40	40	40	...
58⅛	40¼	Bklyn-Man T (¼g)	14	56¼	56	56	-¼
106	97⅜	Bklyn-M T pf (6)	1	104	104	104	+½
57	44½	Bklyn Un Gas (3)	47.72	57	55	56	+½
17⅝	8⅛	Brunswick-Bal	8	16⅜	16	16¼	-⅛
18⅝	8⅞	Bucyrus-Erie	9	17⅞	17⅛	17⅛	-½
15⅞	9⅛	Budd Mfg	42	12⅝	12⅛	12⅛	-½
14	8⅛	Budd Wheel	15	10⅝	10⅛	10⅜	-⅛
33¼	20⅜	Bullard Co (½g)	18	32⅝	32¼	32¼	-⅛
49¼	11½	Bulova Watch	16	46⅞	46⅛	46⅞	+⅝
34⅞	25	Burr Ad Mach (.60a)	33	33½	32⅝	33	+½
9	2½	Bush Term	4	5⅛	5	5⅛	+½
16⅞	15¼	Bush T 7% deb	2	16⅛	16	16	...
24⅞	14⅛	Bush T Bldg pf ctf	60	18⅞	17⅞	18¼	+½
6⅞	2⅝	Butte Cop & Z	9	4¾	4⅝	4⅝	...
25⅜	16½	Byers Co	6	23⅝	23⅝	23⅝	-1⅜
84	54½	Byers pf	1.40	79⅞	77½	77½	-⅞
32½	22	Byron Jack (1a)	4	31⅞	31⅜	31⅞	-½
		C					
43¾	30¼	Calif Pack (1½)	2	40¾	40¾	40¾	-1
1⅞	⅝	Callahan Z-Ld	16	1⅛	1⅛	1⅛	...
14	6	Calumet & Hec (½g)	22	11⅝	11	11	-½
40¼	30	Campbell Wy (1a)	28	39¾	37⅞	37⅞	-1¼
20¼	10⅝	Can D G Ale	15	19	18¾	18¾	-⅜
16	10⅞	Canad Pac	92	13¼	12⅞	12⅞	-¼
18½	12¾	Cap Adm A (½g)	1	17	17	17	...
52½	43¾	Cap Adm pf A (3)	40	52	52	52	...
9¾	6¾	Carriers & Gen (.20)	10	8⅝	8	8	-⅛
186	92½	Case (J I)	11	166⅞	164	164¾	-1
143	116	Case (J I) pf (7)	3.90	132½	132	132	-¾
84¼	54¾	Caterpil Tract (2a)	9	82¼	82	82¼	-⅛
32¼	21½	Celanese (½g)	10	26⅝	26⅜	26½	-⅛
32	19	Celotex		29¾	29¾	29¾	...
86	54	Celotex pf (5k)	1.40	84¾	84	84¼	-¼
35¼	25⅝	Cent Aguir (1½a)	9	29	28⅝	29	...
10	6½	Century Rib M	4	10	8¾	10	+1½
60½	47¾	Cerro de Pas (4)	46	59⅞	58⅜	58¾	-¾
19¼	8¼	Certain-teed	16	13⅛	12½	12¾	-½
71	57½	Cert-teed 6% pf (6)	10	68	68	68	...
25⅝	19	Champ Pap & F (1g)	10	24⅝	24	24⅝	+⅜
105	101	Champ Pap & F pf (6)	20	104⅛	104	104	...
61¼	57	Checker Cab	2	56	55½	55½	-5¾
78⅞	51	Ches & Ohio (2.80)	15	76⅜	75⅞	76	-½
97¼	59	Ches Corp (3)	12	96¾	96¼	96½	...
3¼	1¼	Chi & E Ill	1	2⅛	2⅛	2⅛	...
6¾	2⅞	Chi & E Ill pf	1	6	6	6	-⅛
4⅞	2½	Chi & N W	22	4⅛	4	4	-⅛
12⅝	6¾	Chi & N W pf	3	11¼	11	11¼	...
2⅝	1¼	Chi Gt West	1	2	2	2	...
12⅝	4	Chi Gt W pf	10	11⅝	11⅜	11⅜	-¼
31¾	25⅜	Chi Mail Or (1½a)	9	31¾	31¼	31¾	+¾
2⅞	1½	Chi M St P & P	10	2	1⅞	1⅞	-⅛
5⅞	2⅜	Chi M St P & P pf	9	4⅝	4½	4½	-⅛
20½	12½	Chi Pneu T	1	18	18	18	-⅛
60	40¾	Chi Pneu T pf	1	59⅞	59¼	59½	-⅛
3	1½	Chi Rk Is & P	4	2⅛	2⅛	2⅛	...
8	3¼	C R I & P 6% pf	2	5¾	5¾	5¾	...
8	3½	C R I & P 7% pf	2	5⅞	5¾	5¾	-⅛
32⅝	19¾	Chi Yell Cab (2)	5	30	29	29	-1½
30¼	17⅜	Chick Cot Oil	2	20⅛	19⅞	19⅞	-⅜
11⅜	7	Childs Co	6	9¾	9⅝	9⅝	-⅛
47½	25	Chile Cop (⅜g)	60	47½	46	47½	+1½
130⅝	85½	Chrysler (6½g)	124	128⅝	127	127⅜	-2
19⅞	15¼	City Ice & F (2)	57	18¼	17⅞	18¼	+⅛
86¾	72¼	City I & F pf (6½)	1.40	85¼	84⅞	85¼	+¼
11¼	4¾	City Strs	21	10⅜	10⅛	10⅜	-⅛
46⅛	23¾	Clark Equip (1.20)	1	35⅛	35⅛	35⅛	-⅛
47½	33	Clev Graph Br (2g)	5	45	44⅝	45	+1⅛
70½	48	Cluett Pea (1) XD	9	69	67	67	-¼
125	84	Coca-Cola (2)	5	120¼	120	120	...
20½	13	Colgate-Palm (½)	25	17⅝	17¼	17⅜	-⅛
104½	104⅛	Colgate-Palm pf (6)	2	104⅛	104⅛	104⅛	+⅛
63¾	39½	Coll & Aik (2a)	14	62½	61¾	61¾	-⅜
112½	107¼	Coll & Aik pf (7)	1.20	111½	111½	111½	...
28¾	8¼	Colonial Bea	40	24¾	24⅝	24⅝	-3⅜
36¼	21½	Col & Sou	30	27½	26¾	26¾	-½
37⅞	19⅛	Col & Sou 1 pf	30	33½	33	33	-⅛
39⅞	28¼	Col Fuel & Ir new	5	37⅝	37⅛	37⅛	-⅛
9⅝	3⅝	Col Fuel & Ir	6	8¾	8⅝	8⅝	-⅛
49	23⅞	Col F & Ir pf	1.70	34⅛	34	34	-⅛
23⅞	14	Colum G & El (.40g)	194	20¼	19⅝	19⅞	+⅛
108¾	90½	Col G&E pf A (6)	1	105⅞	105⅞	105⅞	+⅛
45½	31	Colum Pict vtc (1a)	3	39⅝	39	39	-⅛
136	94	Colum Carb (4a)	4	126	125	125	-½
84⅞	44	Coml Credit (4a)	25	71	70¼	70⅜	-⅛
119¼	100¼	Coml Cred pf (4¼)	1	117¼	117⅛	117⅛	-1⅛
84⅞	55	Coml Invest Tr (4)	3	81¾	81½	81¾	+⅛
24⅝	14¼	Coml Solv (.60)	32	16⅝	16⅜	16⅜	-⅛
5½	2¼	Com'wlth & Sou	539	4	3⅞	3⅞	...
82	59¼	Com & Sou pf (3)	11	74	72⅞	72⅞	-⅜
12¼	7	Conde Nast	25	10⅛	9¾	9¾	-⅛
44½	30⅞	Congoleum-Na (1.60)	14	38⅝	38	38	-½
33½	15	Conn Ry & L pf	20	16	16	16	-½
14	8	Consol Cigar	25	13¾	13¼	13¼	-½
78	65¾	Con Cig pf (7)	70	77	76	76	...
4⅜	2	Con Coal	5	3½	3½	3½	...
20½	12¼	Con Coal pf	1	18½	18½	18½	...
47	27¼	Con Edis (2)	309	47	45⅛	47	+1⅛
109	102	Con Edis pf (5)	5	107½	107⅛	107½	...
7⅛	4⅛	Con Film	4	5	4⅞	4⅞	...
20⅛	15¼	Con Film pf (1k)	7	18	18	18	-⅛
8⅜	3⅞	Con Laundries	21	7¾	7¾	7¾	...
15¼	11½	Con Oil (.60a)	111	13¾	13½	13¾	+⅛
11½	5½	Con R R Cuba pf	2	7	6⅞	7	...
1¾	⅜	Con Text	2	⅜	⅜	⅜	...
26¼	12¾	Container Corp (1)	3	21⅛	21⅛	21⅛	+¼
22¾	10⅝	Cont Bak A	33	22¼	21⅞	22	-⅛
2¾	1⅝	Cont Bak B	42	2⅝	2½	2⅝	+⅛
102½	67¼	Cont Bak pf (8)	1	102	101¼	102	...
87¼	67½	Con Can (3a)	20	74¼	73¼	74¼	+⅜
24⅞	17½	Cont Diam Fib (1½g)	2	21½	21½	21½	-⅛
46	35½	Cont Ins (1.20a)	17	40¼	40	40	...
4	2⅞	Cont Mot	17	2⅞	2¾	2¾	...
38½	28⅛	Cont Oil Del (1a)	61	35	34⅝	35	+⅛
46	27	Cont Stl (1½g)	2	31¼	31	31	-⅛
69½	55¼	Corn Exchange (3)	1.60	69	68¾	69	-⅛
82½	63⅝	Corn Prod (3a)	24	73	72	72	-⅜
168½	158	Corn Prod pf (7)	1	160	160	160	...
7⅞	4	Coty	25	6	5⅞	5⅞	...
37⅞	35	Cream of Wh (2)	13	37⅝	37⅛	37⅛	+⅛
35⅜	15⅜	Crosley Rad (½g)	9	33	33	33	...
85¾	43⅝	Crown Cork (1g)	6	84	83½	83⅝	-¾

Dow-Jones Averages

By the United Press.

New York, Oct. 20.

Stocks—	Open.	High.	Low.	Close.	Net ch.
30 industrials	177.40	177.82	175.98	176.76	-0.64
20 rails	59.33	59.57	58.80	58.89	-0.16
20 utilities	35.05	35.61	34.92	35.31	+0.27

Transactions in stocks used in averages today:

Industrials	171,200
Rails	66,200
Utilities	193,772

Commodities Price Range

	Yesterday.	Prev. day.	Week ago.	Month ago.	Year ago.
Cotton, N. Y. (Dec.)	11.87	11.90	11.95	11.90	10.83
Wheat, Chicago (Dec.)	1.14⅝	1.14⅞	1.15⅝	1.14⅞	1.00⅞
Corn, Chicago	93⅝	93¾	95	1.15	59
Oats, Chicago (Dec.)	40¼	40⅝	41⅝	42⅝	27¼
Cattle, choice steers, Balto	8.00	8.00	8.00	8.00	8.00
Hogs, choice, Balto	10.55	10.75	10.85	10.95	11.60
Lambs, choice, Balto	9.75	10.00	10.00	10.25	8.90
Eggs, special, N. Y.	45.50	45.50	45.50	41.50	48.50
Butter, N. Y., creamery	33.00	33.00	33.25	35.50	28.50
Flour, N. Y.	7.55	7.65	7.50	7.55	8.25
Coffee, N. Y.	9.75	9.75	9.50	9.50	8.75
Raw sugar, N. Y.	3.40	3.40	3.40	3.55	3.60
Steel, Pittsburgh, bar	2.05	2.05	2.05	1.95	1.85
Rubber, N. Y.	16.50	16.31	16.52	16.45	12.93
Pig iron	19.50	19.50	19.50	19.50	19.50
Tin	44.00	45⅛	44.62	46.00	51.12
Copper, electrolytic	9.75	9.75	9.75	9.75	9.25
Bar gold, London ($)	34.75	34.79	34.81	34.79	34.36
Bar silver, N. Y.	44.75	44.75	44.75	44.75	65⅞
Zinc, East St. Louis	4.85	4.85	4.85	4.85	4.85
Lead, N. Y.	4.60	4.60	4.60	4.60	4.50

1936 High	1936 Low	Name and Dividend Rate.	Sales (Add 00)	High	Low	Close	Net Ch'nge
54¼	48¼	Cro Cork pf ww (2¼)	5	53⅝	52½	52½	-⅝
12⅞	7¼	Crown Zeller	49	12⅞	12⅝	12¾	+¼
56⅝	28	Crucible Stl	12	52¾	52¼	52¾	-1¼
16½	9	Cuba R R pf	30	12⅞	12½	12⅝	...
14¼	6⅝	Cuban-Am Sug	15	10⅛	9⅝	10	+⅛
111	63½	Cuban-Am S pf	4.20	106	105	105	+1
44½	35½	Cudahy Pack (2½)	1	37	37	37	-½
24¼	16⅞	Curtis Pub	2	21¾	21½	21½	-½
110¼	99½	Curtis Pub pf (7)	2	110	109⅞	110	+⅜
9¼	4	Curtiss-Wright	64	6⅝	6⅛	6¼	...
21½	10½	Curtis-Wr A	46	19¼	18¾	19	...
		D					
18¼	7⅞	Davega Strs (.30a)	1	17¾	17¾	17¾	+⅛
97¼	52	Deere & Co	18	96⅛	95¼	95⅛	-1⅛
31	27	Deere & Co pf (1.40)	1	30	30	30	...
26¼	19½	Deisel-Wem-Gil (1a)	5	24⅛	24¼	24⅛	+½
53¾	36¾	Del & Hud	22	52	50⅜	50⅜	-1¼
23½	14⅞	Del Lac & W	22	21	20⅝	20⅝	-½
9⅝	4⅝	Den & Rio G* pf	2	7⅛	7	7	-⅛
10½	4⅝	Det & Mac	2.30	11	8⅝	8⅝	-1⅝
153	128	Detroit Ed (?)	3	149	149	149	+2
40½	30⅛	Diamond Ma (1½a)	5	32½	32¼	32¼	-½
43	38	Diam Mat pf (1½a)	1	39	39	39	+⅝
34⅝	28¼	Dist Corp-Seag	39	23⅝	22⅝	23⅛	+⅛
61½	41½	Dome Mines (2a)	11	53⅛	52⅞	53⅝	+⅛
11⅞	7¾	Dominion Strs	1	11	11	11	-⅛
82¼	50⅝	Douglas Airc	173	75	73¼	74	+⅛
47½	29	Dresser A (1½e)	1	47½	47½	47½	+⅛
8⅞	4⅞	Dunhill Int	12	8⅛	8	8	...
169¼	133	du Pont de N (3.60a)	22	168	167¾	168	+¾
133⅛	129	du Pont deb (6)	2	130¾	130¾	130¾	...
115¾	111¼	Duq Lt 1 pf (5)	10	114	114	114	-1
		E					
9⅞	5½	Eastern Roll	2	8¼	8¼	8¼	+⅛
185	156	Eastman Kod (5a)	2	175½	175½	175½	+⅛
39¾	28½	Easton Mfg (2)	19	39⅛	38⅞	39	-⅛
15⅞	5⅞	Ettingon Sch	92	14⅛	13⅝	14	+⅛
7⅝	5⅛	El & Mus (.24e)	47	5¾	5⅛	5⅛	-⅛
47	30¾	El Auto L (2g)	38	46	45	45½	...
114	110½	El Auto L pf (7)	10	112½	112½	112½	...
17⅝	10	El Boat (.60g)	216	14⅞	14⅛	14⅝	+⅛
15⅞	5⅛	El Pow & Lt	67	15⅜	14⅝	15⅛	+⅛
78	29½	El P & L $6 pf	4	70¼	69⅞	69⅞	+⅛
85	32¾	El P & L pf	10	78⅝	77	78	...
55½	42¾	El Stor Bat (2)	1	46⅝	46⅝	46⅝	...
1⅝	½	Elk Horn Coal	2	¾	¾	¾	...
3⅞	1½	Elk Horn C pf	2	2¼	2¼	2¼	...
84¾	45½	Eng P S $5 pf (10k) EX	1	74	74	74	-4¾
89½	48	Eng P S pf ww (11k)	5	80	80	80	...
8⅛	5¼	Equit Off Bldg (.20g)	1	8¼	8⅛	8⅛	...
18⅝	11	Erie R R	2	17	16⅝	16⅝	-⅛
34⅛	16	Erie 1 pf	13	32	31⅞	32	-⅛
29	11¾	Erie 2 pf	2	25¼	25	25	-2⅜
15⅞	12	Eureka Vac Cl (.80)	16	14⅛	14⅛	14⅛	-⅛
40⅞	23¼	Evans Prod (1)	5	31⅝	31⅛	31⅛	-⅛
8¼	4⅜	Exchange Buff	4	5⅝	5⅛	5⅛	...
		F					
5¾	2⅜	Fairbanks Co	80	3⅛	3	3	-⅛
18½	8½	Fairbanks pf	50	15	15	15	+½
70¾	34⅝	Fairbanks Mor (1a)	6	67½	66	66	-2
52¾	31⅝	Fajardo Sug (2)	133	54⅛	50⅞	53⅝	+3⅜
27⅞	18⅝	Fed Lt & Trac	4	25	25	25	+⅛
92	37	Fed Mng & Sm	5	53½	53¼	53½	-1½
12¼	7⅝	Fed Mot (.30g)	16	9⅞	9⅝	9⅝	...
5⅞	3	Fed Screw	1	4	4	4	+⅛
5⅝	2½	Fed Wat Svc A	8	5⅛	5	5	+⅜
39½	20½	Federat D Strs (1¼g)	1	38⅝	38⅝	38⅝	...
49½	38	Fid P Fire Ins (1.20a)	4	42⅝	42¼	42½	-⅛
33⅛	24⅞	Firestone T & R (.90g)	49	30⅝	29⅝	30⅛	+⅜
105½	100½	Firest T & R pf (6)	2	104⅝	104½	104⅝	...
52¾	40	First Nat Strs (2½)	10	51½	50⅝	51⅛	-⅛
45	30⅛	Flintkote (1)	33	35⅝	35⅛	35⅛	...
52¾	40	First Nat Strs (2½)	10	51½	50⅝	51⅛	-⅛
45	30⅛	Flintkote (1)	33	35⅝	35⅛	35⅛	-⅛
31⅞	31⅛	Florsheim Sh A (1a)	1	31⅞	31⅞	31⅞	...
11¼	3⅞	Follansbee	4	5	5	5	...
111¼	106	Food Mach pf (4½)	10	110	110	110	-½
38¾	24⅛	Foster Wheel	9	35¼	34⅞	34⅞	-⅛
43½	30⅛	Fourth Nat Inv (1.45g)	1	42¾	42¾	42¾	+⅛
97¾	63	Frank Sim pf (7)	30	90	89½	90	+⅛
35⅞	23½	Freeport Tex (1)	22	25⅞	25½	25⅝	-⅛
53½	31½	Fuller pr pf	20	66	66	66	-1
53½	31½	Fuller 2 pf	70	40½	40	40	-½
		G					
7⅝	3⅜	Gabriel A	2	6	6	6	...
18¾	11½	Gamewell	1.20	17⅞	17⅛	17⅛	-⅜
13½	8½	Gen Am Inv	5	13	12⅝	12⅝	-⅛
63⅝	42¼	Gen Am Trans (1¾)	10	62⅝	61⅛	61⅛	-1⅝
34⅜	21	Gen Asphalt	7	26⅝	26⅛	26⅜	-⅛
15¼	10⅝	Gen Bak (.60a)	15	14⅝	14⅛	14⅜	-⅛
11⅝	7	Gen Bronze	17	8⅛	8	8⅛	-⅛
21⅝	5⅜	Gen Cable	44	21¼	20⅛	20¼	-½
50¼	17	Gen Cable A	2	48⅜	48¼	48¼	-½
59½	52	Gen Cigar (4)	2	52⅝	52⅜	52⅝	+⅛
150	145	Gen Cigar pf (7)	50	150	150	150	+2
49⅛	32½	Gen Elec (1)	103	48⅝	48⅛	48⅛	-½
43½	33⅝	Gen Foods (1.80)	38	41⅝	41⅛	41⅝	+⅛
4⅞	⅞	Gen G & El A	20	3⅛	2⅞	3	...
71	14	Gen G & El cv pf	60	66	66	66	+1
70⅛	58	Gen Mills (3)	2	62⅜	62⅜	62⅜	-¼
73½	53⅛	Gen Mot (2a)	228	73	72	72⅝	-⅜
122⅞	118	Gen Mot pf (5)	1	120	120	120	...
10⅞	5⅝	Gen Out Adv	7	9⅝	9¼	9⅝	...
53½	18⅝	Gen Out Adv A	8	49	48½	48½	-1
6⅞	3½	Gen Pub Svc	3	4⅛	4⅛	4⅛	...
50	32½	Gen Ry Sig (1)	5	46⅛	46	46	-⅛
117	117	Gen Ry Sig pf (6)	10	117	117	117	...
3⅞	2	Gen Real & Ut	28	2¾	2⅝	2¾	...
43	26½	Gen Real & Ut pf	6	38⅝	38⅛	38⅝	...
54¾	33¼	Gen Refract (1½g)	4	53⅛	53⅛	53⅛	...
63⅛	32½	Gen Stl Cast pf	20	57½	57½	57½	-1
28⅜	17	Gen Thea Eq	29	27⅜	26⅞	27⅛	-⅛
37½	30⅛	Gen Time In (1)	1	36	36	36	-1¼
18⅝	13⅝	Gillette (1)	33	16⅛	16	16	-⅛
90	70	Gillette pf (5)	1	78	78	78	-1
20⅝	6¾	Gimbel Bros	10	19⅝	19¼	19¼	-⅜
55¼	39¾	Glidden Co (2)	8	44¾	44½	44¾	-⅛
7⅛	3⅞	Gobel	14	5	4⅞	5	...
10¼	6¾	Goebel Brew (.20a)	11	6⅞	6¾	6¾	-⅛
21⅜	12⅝	Gold Dust (.60)	39	14⅝	14⅛	14⅛	-⅛
25⅞	13⅝	Goodrich	80	25⅜	25⅛	25¼	-⅛
79¼	74	Goodrich pf (5)	13	78⅞	78	78⅝	+¼
31⅞	21⅞	Goodyear T & R	56	27¼	26½	26⅞	+¼
106	87	Goodyear T 1 pf (4)	15	105½	104½	105	+¾
12⅛	8½	Goth Silk H	2	10½	10¼	10¼	-¼
4½	2	Graham-Paige	18	2⅞	2¾	2¾	-⅛
11¼	1⅜	Granby Con M	6	3½	3⅜	3⅜	...
6⅜	3⅛	Grand Union	3	4¼	4⅛	4⅛	...
23⅞	16	Grand Union pf (⅞k)	1	20¼	20¼	20¼	-¾
35½	24½	Granite C Stl (1)	1	32	32	32	+½
47	28½	Grant (W T) (1.40)	2	46½	46½	46½	...
22¼	16	Gt Nor Ir Ore ctf (1g)	45	21½	20⅞	21⅛	-½
46⅜	32¼	Gt No Ry pf	36	45⅜	45	45⅛	-⅛
39	31	Gt West Sug (2.40)	14	36¼	36	36¼	+½
147¼	146	Gt West Sug pf (7)	20	147¼	147¼	147¼	+¼
34⅞	22	Green (H L) (1a)	20	34	33	33⅞	+¾
95	65	Greene Can (3)	30	85⅛	83½	83½	-½
80¼	48¾	Greyhound (3.20)	9	59⅝	58½	59	-½
39	24	Guantan Sug pf	30	30½	30	30½	-⅜
19⅞	9¼	Gulf Mob & N	5	15	14¼	14¼	-⅜
62½	30½	Gulf Mob & N pf	4	57¼	56	57¼	-⅛
128½	124½	Gulf Sta Stl pf (21k)	1.60	128	128	128	-½
		H					
34⅝	30	Hack Water (1½)	1	34⅝	34⅝	34⅝	...
11⅞	6	Hall Print	34	11¾	11¼	11⅜	...
22⅝	14	Hamil Watch	4	21⅝	21	21⅝	-⅛
49⅞	30⅛	Hadb-Walker (2)	4	49⅛	48¾	48¾	-⅜
17	12	Hat Corp A	9	16⅝	16⅛	16½	...
9	4⅝	Hayes Body	3	6¾	6⅛	6½	-¼
133	102	Hazel-Atlas Gl (5a)	2	103	103	103	...
41	25½	Hercules Mot (1)	25	38½	37⅛	37¾	-¾
130	84	Hercules Pow (5)	1	126½	126½	126½	-3½
135	126	Hercules P pf (7)	10	130½	130½	130½	+½
80	58⅞	Hershey Choc (3)	1	70¼	70¼	70¼	-⅛
119	102	Hersh cv pf (4a)	1	114	114	114	+½
43⅞	42½	Hiram Walk (2)	60	43⅞	42¾	43⅞	+¾
44⅞	19	Hiram Walk pf (1)	2	19	19	19	...
44⅞	30⅛	Holland F	13	40	39½	40	...
116	106	Holland F pf (5)	50	111¾	110⅞	110⅞	-½
32⅝	9	Hollander (½a)	13	30½	29⅝	29⅝	-1
37¾	19¼	Holly Sug (2a)	4	34	33⅝	33⅝	+¼
44⅞	39⅝	Houd-Her A (2½)	1	42¼	42¼	42¼	+¼
33	22¼	Houd-Her B (1½a)	17	29⅝	29	29	-½
12⅞	6⅞	Houston Oil	71	10⅝	10	10⅜	+⅛
57⅞	48⅝	Howe Sound (3a)	7	54⅛	53	53	-1⅜
5⅞	3⅛	Hudson & Man	3	4⅛	4	4	-⅛
17⅞	8½	Hudson & M pf	1	12¼	12¼	12¼	+¾
21⅞	13½	Hudson Mot (½k)	138	21	20⅝	20½	[illegible]
3⅛	1	HuppMot	18	2⅛	2	2	-⅛
		I					
29½	18⅝	Illinois Cent	31	28⅜	27⅞	27⅞	-⅜
72¾	72½	Ill Cent 1 1 (4)	20	72¾	72¾	72¾	+¼
54⅝	30	Ill Cent pf	1	51½	51½	51½	-½
13⅝	4¼	Ind Refin	6	12½	12	12	-⅛
38½	25⅝	Indust Ray (1.68)	13	38½	38⅛	38⅛	-⅛
117	88⅝	Inland Stl (2¼g)	2	113⅝	113⅛	113⅛	-⅛
13¾	6⅝	Inspirat Cop	15	11⅝	10⅞	10⅞	-⅛
7⅛	5¼	Insuranshares ctf (.30g)	2	5⅝	5⅝	5⅝	...
16⅛	11½	Interb Rap T	3	13⅛	13⅛	13⅛	-⅛
5¼	2½	Intercon Rub	2	3½	3½	3½	...
15⅜	9⅝	Interlake Ir	40	13½	13⅛	13⅛	-⅛
5⅞	2⅜	Int Agricul	1	3⅝	3⅝	3⅝	...
41	22¾	Int Agr pr pf	3	33	32½	32¾	-⅛
90⅞	56⅝	Int Harvest (2½)	17	90	88½	90	+⅛
160	148½	Int Harvest pf (7)	1	151	151	151	...
5⅛	2¾	Int Hydro-El A	5	4⅝	4⅜	4⅝	...
8	4¼	Int Mer Mar	2	5⅛	5⅛	5⅛	...
63	43¼	Int Nick Can (1.40)	60	62⅝	61⅞	61⅞	-⅛
16	3⅝	Int Pap & P A	18	12	11⅞	11⅞	-⅛
9⅞	2⅝	Int Pap & P B	1	5⅝	5⅝	5⅝	-⅛
3⅝	1⅝	Int Pap & P C	6	2⅞	2⅞	2⅞	...
68	20½	Int Pap & P pf	29	60⅝	59⅞	60	+⅛
44	37	Int Print Ink (2)	4	39	38⅞	38⅞	-⅛
11⅛	3⅝	Int Ry C Am	15.40	11⅛	10⅞	11⅛	+⅛
10⅛	3	Int Ry C Am ctf	3.60	10⅛	10	10⅛	+⅛
60⅛	19¼	Int Ry C Am pf	2.40	60⅝	59	60	-⅛
29⅞	23	Int Salt (1½)	9	29½	28⅞	29⅛	+1½
53⅛	47	Int Shoe (2)	4	47⅝	47⅛	47⅛	-⅛
31⅞	15	Int Silver	7	28⅞	28	28	-1
84⅛	50	Int Silver pf	80	77	76⅝	76⅞	-3⅛
19¼	11⅛	Int Tel & Tel	48	12⅞	12⅝	12⅝	+⅛
29⅞	10⅝	Interst Dept Strs (⅛g)	13	28⅛	28	28	...
22⅜	15	Intertype (⅛g)	2	19⅝	19½	19½	-½
30½	24⅝	Island Crk C (2)	2	27½	27	27	-1
		J					
129	88	Johns-Manville (2a)	3	122¼	122¼	122¼	-1¼
126⅛	121⅜	Johns-Man pf (7)	10	123⅛	123⅛	123⅛	...
119⅞	75⅛	Jones & L Stl pf	70	118	117	117	-⅜
		K					
46⅜	30⅛	Kalam Stove (1a)	1	45⅛	45⅛	45⅛	-⅝
26	13	Kan City Sou	3	21⅛	21⅛	21⅛	...
27⅛	17	Kaufmann Dept (1)	4	27⅛	27	27⅛	...
33¼	24⅛	Kayser (J) (1⅛g)	13	27⅛	27	26⅝	-½

1936 High	1936 Low	Name and Dividend Rate.	Sales (Add 00)	High	Low	Close	Net Ch'nge
28⅝	20	Kel-Hay Wh A	5	23⅝	23⅛	23⅛	-½
24¼	18	Kel-Hay Wh B	8	21⅛	20⅝	20⅝	-⅝
23⅝	14⅝	Kelvinator (½a)	49	22	21	21⅛	-⅝
106	87	Kendall pf (6a)	20	105	102½	105	+3
57½	38¼	Kennecott (.85g)	59	57⅛	56	56	-1
24⅝	17⅛	Keystone S & W (1g)	12	22⅝	22⅛	22⅝	-⅛
29½	18¼	Kimberly-Cl (½a)	1	27½	27½	27½	...
7⅝	3⅞	Kinney (GR)	1	5½	5⅛	5½	...
50⅞	30	Kinney pf	7.80	50⅞	48	49⅝	...
28⅝	20½	Kresge (S S) (1a)	13	27⅝	27⅜	27⅜	...
110⅛	101	Kresge (S S) pf (7)	20	101⅝	101¼	101⅝	-¼
46⅜	35⅝	Kress (S H) (1)	1	46	46	46	...
28	19⅝	Kroger Groc (1.60)	12	22⅛	22⅛	22⅛	...
		L					
33⅞	20½	Laclede Gas	30	27⅞	27⅞	27⅞	+½
50½	32	Laclede Gas pf	60	45⅝	45½	45⅝	+⅛
25⅝	15⅛	Lambert (2)	12	18⅝	18⅝	18⅝	+⅛
13⅝	7⅝	Lane Bryant	2	11⅝	11¼	11¼	+⅛
17½	12	Lee Rub & T (⅛)	7	17	16⅝	17	...
40⅜	15⅛	Lehigh Port C (1a)	13	29⅝	28⅝	28⅝	-⅛
100	94½	Lehigh P C 4% pf (4)	50	157	156	156	+2
4	2	Lehigh Val C	1	3	3	3	...
19	9⅝	Lehigh V C pf	16	15⅞	15⅜	15⅜	-⅛
22	8½	Leh Val RR	19	21¼	20⅝	20⅞	-⅜
112⅞	80	Lehman Corp (3a)	3	112⅞	112¼	112¼	-⅛
19	13	Lehn & Fink (1¼)	8	19	18⅝	18⅝	-⅛
62	37½	Lerner Strs (2a)	4	59⅝	58⅞	58⅞	-1⅜
71	47¼	Libbey-O F Gl (2¼g)	13	70	69¼	69½	-⅝
11⅛	7	Libby, McN & Lib	83	10⅛	9⅝	10	+⅛
31⅛	25	Life Savers (1.60)	5	26⅛	26¼	26¼	-⅛
116⅛	97⅝	Ligg & My B (4a)	22	103⅛	102⅝	103½	-⅛
169	160⅛	Ligg & My pf (7)	2	164	164	164	-1
23⅛	19	Lily Tul C (1½)	1	20⅝	20⅝	20⅝	-⅛
47⅛	25⅜	Lima Loco	17	47¼	46	46¼	...
50⅝	36	Link Belt (1.20a)	5	49	48⅝	49	...
44⅛	32½	Liquid Carb (1.60a)	5	42⅛	41⅜	41⅝	-1
82⅛	43	Loew's (2a)	28	57⅛	56⅞	56⅞	-1
3⅝	2	Loft	3	2⅝	2⅝	2⅝	...
59⅜	35⅛	Lone Star Cem (2)	35	59⅝	59	59	+⅛
8⅝	3⅝	Long-Bell A	3	4⅛	4⅛	4⅛	...
45	38⅝	Loose-Wil Bis (2)	1	39½	39½	39½	-⅛
113	107	Loose-W B 5% pf (5)	40	110⅝	110⅝	110⅝	-⅛
26⅛	21⅛	Lorillard (P) (1.20)	9	23⅝	23⅛	23⅛	...
51⅛	13	Louis Oil pf	80	38⅝	37	38⅛	+1⅛
102⅝	57⅛	Louisv & Nash (4½g)	2	102⅝	101	101	-1⅝
30¼	20	Louisv G&E A (1½)	2	29	29	29	...
35	22⅛	Ludlum Stl (1)	57	31⅛	29	30⅛	+⅛
42	33	MacAnd & F (2a)	4	33⅝	33⅝	33⅝	...
		M					
48	27⅝	Mack Trucks (1)	30	47⅞	47	47⅝	+½
56⅛	40⅛	Macy (R H) (2)	31	55¼	54⅝	55	+½
14⅝	8⅝	Mad Sq Gar (.60a)	4	12¼	12	12¼	+⅛
51	34⅛	Magma Cop (2)	2	50⅝	50⅝	50⅝	-⅛
3⅛	1⅝	Manati Sug	1	3	3	3	-¼
		M					
17⅛	7¼	Manati Sug pf	20	14⅛	14⅛	14⅛	-½
13⅝	7	Mandel Bros	2	13⅝	13⅝	13⅝	...
23¼	14¼	Manh Ry mod gtd	7	15	14⅝	14⅝	-½
23	17⅛	Manh Shirt (.60)	3	21⅛	21	21	-⅛
6⅞	2¼	Maracaibo Oil	14	4⅛	3⅞	4⅛	+¼
12⅝	8¼	Marine Midl (.40)	13	11⅝	11	11⅝	+⅛
11	6½	Mark St Ry pf	50	11	11	11	-⅛
31	18¾	Mark St Ry pr pf	1.50	31	30½	30½	-½
50⅝	41	Marlin-Rock (2a)	4	46¼	46	46¼	+⅛
19⅛	11⅛	Marsh Field	22	19⅛	18⅝	18⅞	-⅛
12	6½	Martin-Parry	4	8⅛	8¼	8⅛	+⅛
37⅛	27⅛	Math Alkali (1¼)	21	35⅝	34⅝	34⅜	-⅝
161	153⅛	Math Alk pf (7)	50	160	160	160	...
64⅛	43⅛	May Dept Strs (2)	2	63	62⅝	63	-½
21⅛	13⅛	Maytag	7	17	16⅝	17	-⅛
110½	103	Maytag 1 pf (6)	50	110	110	110	+1¼
36	29	McCall (2)	1	35⅛	35⅛	35⅛	-⅛
19	12¼	McCrory Strs	27	18	17⅝	18	-⅛
98½	95	McCrory Strs pf (6) EX	1	98⅛	98⅛	98⅛	-1
24	16	McGraw-Hill	8	23⅝	23⅛	23⅝	+⅛
49⅝	38⅛	McIntyre Porc (2)	21	40	39	39⅛	+⅛
118⅛	85	McKeesport T (4a)	5	98⅝	98⅛	98⅛	...
11⅝	8⅝	McKess & Rob	65	10⅛	9⅝	10	+⅛
46	37⅝	McKess & Rob pf (3)	5	43⅝	43½	43⅝	...
16⅛	11½	McLellan Strs (.20g)	61	16	15⅝	15⅝	+⅛
19	12⅝	Mead Corp	8	17	16⅝	16⅞	+⅛
91	55¼	Melville Shoe (5)	1	89	89	89	-1
11⅝	6⅞	Mengel	29	10⅝	10⅛	10⅝	-⅛
95½	50	Mengel pf	3.40	94⅞	93	94	...
64¼	40⅝	Mesta Mach (3¼g)	2	62	61⅜	61⅜	-⅛
12¼	5⅜	Miami Cop	16	10	9⅝	9⅞	-⅛
28⅞	17¼	Mid-Cont Pet (.40g)	80	28⅞	27⅝	28⅜	+⅛
48⅝	21⅝	Midland Stl (2g)	5	45⅞	45⅝	45⅝	-⅛
131½	110	Midl Stl 1 pf (8)	10	120	120	120	-1¼
109	88	Milw El Ry pf (6)	10	103	103	103	...
12⅝	6½	Minn-Mol Imp	3	8½	8⅛	8⅛	...
76⅛	57¼	Minn-M Imp pf	5	72½	71½	71⅛	...
2⅜	1⅛	Minn StP&SSM	1	1⅛	1⅛	1⅛	...
26¼	16⅜	Mission Corp	26	23	21¾	23	+⅛
9⅝	5⅛	Mo-Kan-T	5	8⅛	8	8⅛	...
33⅝	14½	Mo-K-T pf	45	31⅝	30⅞	31	...
4	2⅛	Mo Pac	1	3⅛	3⅛	3⅛	-⅛
7⅝	3⅝	Mo Pac pf	11	7	6⅝	6⅞	-⅜
28⅝	19⅞	Mohawk Cpt (1)	9	24⅛	24	24	...
103	79	Monsanto Ch (1a)	7	94⅛	93½	93½	-1¼
57¾	35⅝	Montgom Ward (.60g)	103	57	56	56⅛	-1⅛
59⅝	44	Morrell & Co (2.40)	1	45	45	45	+½
71	60½	Morris & Es (3⅞)	30	68⅛	68⅛	68⅛	...
1⅞	¾	Mother Lode	4	1⅛	1	1⅛	...
43½	28⅜	Motor Prod (2a)	23	42½	41	41⅜	-1⅛
24	15⅝	Motor Wheel (1)	16	23⅞	23½	23⅝	-⅛
29⅝	11⅛	Mullins Mfg B	7	27	26⅛	26⅞	...
96½	70	Mullins pf (7)	50	95	94	94½	+½
32⅝	21	Munsingwear (2¼g)	1	31⅛	31⅛	31⅛	-⅛
79⅛	44	Murphy (G C) (1.60)	5	73⅝	71⅝	71⅞	-1⅜
22⅝	14	Murray Corp	29	21⅛	20⅞	21	-⅛
		N					
21⅞	15	Nash Mot (1)	22	18⅝	18⅛	18⅛	-¼
43	20½	Nash C & St L	3.10	42⅞	42	42	-⅛
18⅝	12½	Nat Acme (1¼g)	11	17¼	16⅝	16⅝	-⅛
15⅝	9½	Nat Aviation	2	12⅛	12⅛	12⅛	...
38¾	28⅝	Nat Biscuit (1.60)	55	32	32	32	-⅛
30	21½	Nat Cash R (½)	17	28½	28⅛	28⅛	-⅛
28¼	21	Nat Dairy Pr (1.20)	27	26⅝	25⅞	25⅞	-⅛
112¾	108	Nat Dairy Pr pf A (7)	40	109	108	109	+1¼
18½	10	Nat Dept Strs	4	17⅝	17⅝	17⅝	-⅛
33⅜	25⅝	Nat Distill (2)	48	29⅝	29⅛	29¼	-⅛
37⅞	28	Nat Enam & Stpg (2)	2	30⅞	30½	30½	-⅛
31⅝	26⅞	Nat Lead (½a)	22	27⅞	27⅝	27½	-⅛
14⅞	9⅝	Nat P & L (.60)	56	12½	12	12	...
1½	½	Nat Ry Mex 2 pf	2	½	½	½	...
75½	57¼	Nat Steel (1⅛)	27	75	74	74⅝	+⅛
70½	19⅞	Nat Supply	21	70½	69	70¼	+1⅛
126⅛	74⅝	Nat Supply pf	3	120⅝	120	120⅝	+⅛
11⅞	7⅞	Nat Tea (.60)	5	9⅞	9¼	9¼	-⅛
13⅝	10¼	Natomas (.80)	22	11⅝	11⅛	11⅛	-⅛
59⅞	41	Newberry (J J) (2.40)	4	59½	59⅛	59⅛	+⅛
109	104½	Newberry 5 pf (5)	80	109	107	109	+1
16¼	9	Newport Indust	24	16	15⅝	16	...
69⅜	32½	N Y Air Br (1s)	7	68½	67	67	-2⅜
49⅝	27⅝	N Y Central	106	48	47¼	47¼	-⅛
53⅛	17⅝	N Y C & St L	5	48½	47½	47½	-1⅛
95	36⅛	N Y C & St L pf	2	89	88⅛	88⅛	-1⅛
6⅛	3⅛	N Y Dock	30	4⅝	4⅛	4⅝	...
17¼	10¼	N Y Dock pf	1	13⅝	13⅝	13⅝	-⅛
2¼	1	N Y Investors	5	1⅛	1¼	1¼	...
5⅝	3	N Y N H & H	4	4⅛	4	4	...
14½	7⅝	N Y N H pf	12	11	10⅝	10⅝	-1⅛
7⅛	3	N Y Ont & W	2	5⅝	5⅜	5⅜	...
5⅝	3	N Y N H & H	4	4⅛	4	4	-⅛
15⅝	9½	N Y Shipbuilding	2	12⅛	12⅛	12⅛	...
99	57	N Y Shipbuilding pf (7)	10	82½	82¼	82½	-⅛
100⅛	83	N Y Steam $6 pf (6)	10	99	99	99	...
302	210	Norfolk & W (8a)	4	293	293	293	-1
115	105	Norfolk & W pf (4)	1	109½	109½	109½	-2
2⅝	1⅝	Norfolk Sou	1	1⅝	1⅝	1⅝	...
10⅝	6⅝	No Am Aviat	27	7⅞	7½	7⅝	-⅛
35½	23½	North Am (1)	213	33⅝	32½	33⅛	+⅛
36⅝	23⅝	Northern Pac	74	31¼	30⅝	31	...
57	50	Northwest Tel (3)	60	51½	51	51	...
4½	2	Norwalk T & R	12	2⅝	2⅝	2⅝	...
		O					
17½	12¼	Ohio Oil (¼g)	103	14	13½	14	+⅛
54⅝	24⅛	Oliver Farm	12	49	48	48	-⅛
25¼	17	Omnibus	6	19⅝	19	19	-⅝
14⅝	8	Oppenheim Coll	4	13⅝	13⅜	13⅝	+⅛
32⅝	24¼	Otis Elev (.60)	61	32⅛	31⅝	31⅝	-⅛
20⅝	12½	Otis Steel	27	17⅝	17⅛	17⅛	-⅛
60⅛	47	Outlet (2a) XD	40	60	60	60	...
164	128	Owens-Ill Gl (6g)	1	151½	151½	151½	-½
		P					
18⅛	13	Pac Am Fish (1)	9	17⅝	16¾	17⅛	-⅛
12⅛	3½	Pac Coast	60	10⅛	10	10⅛	+½
28⅛	8¼	Pac Coast 1 pf	10	23⅝	23⅜	23⅜	-¼
22⅛	4⅛	Pac Cst 2 pf	1.60	16⅝	16⅝	16⅝	...
41	30⅝	Pac G & El (1½)	14	38¼	37⅛	38	+⅛
58⅝	47⅝	Pac Ltg (2.40a)	6	53⅛	52⅝	52⅞	-⅝
28⅛	14¼	Pac Mills	4	26⅝	26½	26⅝	-⅛
151	150	Pac T & T pf (6)	20	151	151	151	+1
18	11¾	Pac West Oil (¼e)	39	17	16¼	17	+1
13⅝	6⅞	Packard Mot (⅛g)	150	12⅞	12½	12⅝	-¼
4¼	1⅝	Panhand P & R	2	2½	2½	2½	...
74½	18½	Panhandle pf	20	56⅛	56	56⅛	-⅜
104	102	Paraffine pf (4)	1	104	104	104	-2
16	7⅛	Param Pict	123	15¾	15⅛	15¼	-½
113	59	Param Pict 1 pf	25	113	110½	110¾	-2
15⅛	8⅛	Param Pict 2 pf	57	14⅝	14⅛	14¼	-⅛
28⅛	17½	Park & Til	8	28	27⅛	28	+1
5⅛	2⅝	Park Utah	12	3⅛	3	3	-¼
50⅝	40⅝	Parke Davis (1⅝g)	2	43	42⅝	43	+½
30¼	23	Parker Rust-Pr (1½)	18	30	29½	29⅝	-½
10	4⅛	Parmelee Trans	17	6⅝	6⅛	6⅛	-⅜
11⅛	6⅝	Pathe Film	8	8⅝	8	8	-⅜
17¼	10⅛	Patino Min	11	14⅛	13⅝	13⅝	-⅛
3	1⅛	Peerless Corp	7	2⅛	2⅛	2⅛	-⅛
⅝	⅛	Peerless Corp rts	102	⅛	⅛	⅛	+⅛
95	69	Penney (J C) (2⅛g)	2	94½	94½	94½	+½
6⅞	3⅛	Penn C & C	1	4⅝	4⅝	4⅝	-⅛
10½	4½	Penn-Dix Cem	12	7⅝	7½	7½	-⅛
56⅝	28⅝	Penn-Dix pf A	5	52½	52	52	-2
27⅝	17	Penn Gl Sand ctf	2	22⅛	22	22	...
45	28⅝	Penn RR (1g)	48	44⅝	43⅞	44	-⅛
50½	30	Peoples Drug (1a)	3	49½	49	49	-½
57½	38	Peoples G L & C	24	55⅛	54⅛	54⅝	+½
89	56	Pere Marq pf	2	88	88	88	-1
26¼	25	Pet Milk (1)	4	26¼	26⅛	26¼	+⅛
18	12⅝	Petro Corp (½g)	18	15⅛	14⅞	15	+⅛
19⅛	10⅝	Pfeiffer Brew (1.20)	8	11¼	11	11	-⅛
45⅜	25⅝	Phelps Dodge (¾g)	7	44⅛	44	44⅛	-⅛
54⅝	45½	Phila Co 6% pf (3)	3	51⅝	51¼	51⅛	-⅛
16⅞	8⅛	Phila Rap Tr pf	1.30	10⅞	10⅝	10⅝	-⅛
3⅝	1½	Phila R C & I	3	2	2	2	...
101¾	66	Philip Morris (3)	6	81½	80	81½	-1
15½	7¾	Phillips Jones	2	13	13	13	+⅛
49⅝	38⅛	Phillips Pet (1a)	111	46¼	45¼	46¼	+⅛
9⅞	5½	Phoenix Hos	1	8¼	8¼	8¼	+⅛
17	8	Pierce Oil pf	4	12	12	12	+⅛
2½	1½	Pierce Pet	4	2¼	2⅛	2¼	...
37¼	29¼	Pills Flour (1.60)	2	30⅝	30⅝	30⅝	-⅛
41¼	21	Pitt & W Va	40	39	38	38	-⅛
57⅞	35½	Pitt Coal pf	2	53½	53½	53½	-3½
13	7⅛	Pitt Scr & B (⅛g)	10	12⅝	12⅛	12⅛	-⅛
87⅝	49	Pitt Stl pf	7.80	86½	84½	85½	+½
9½	3	Pitt United	7	7⅛	7	7	-⅛
111½	58⅛	Pitt United pf	70	111½	110	110	-1
3⅝	1½	Pittston Co	1	2⅛	2⅛	2⅛	+⅛
17⅛	11⅛	Plymouth Oil (½g)	29	16⅞	16½	16⅞	+⅛
23⅞	12	Poor & Co B	11	22⅛	21⅞	21⅞	-⅛
9⅞	4⅛	Porto R-Am T A	2	7	6⅞	6⅞	-⅛
3⅝	1⅛	Puerto R-Am T B	2	2⅛	2⅛	2⅛	...
12⅛	6⅝	Postal T & C pf	6	10⅛	10⅛	10⅛	-⅛
5⅝	2⅛	Pressed Stl Car	41	4⅛	4⅛	4⅛	...
51⅝	18	Press Stl Car pf	20	50⅜	50	50⅛	...
51⅝	40⅛	Procter & Gam (1½a)	12	51⅝	50⅝	50⅝	+⅛
49⅛	39	Pub Svc NJ (2.40)	32	47⅛	46⅛	46⅝	-⅛
65⅝	36⅞	Pullman (1½)	18	63⅛	62⅛	62⅛	-⅛
24⅝	16	Pure Oil	157	18⅝	18	18⅝	+⅛
133¾	103	Pure Oil pf (8)	50	106⅛	105⅛	105⅛	+⅛
19	9⅝	Purity Bak (.40)	14	17⅝	17⅛	17⅛	-⅛
		Q					
17⅞	16⅛	Quaker Sta Oil (.80)	6	16⅞	16⅛	16⅝	+⅝
		R					
14¼	9⅝	Radio	101	11	10⅝	10⅞	-⅛
80	68½	Radio cv pf (3½)	13	73⅝	72⅝	72⅝	-⅛
9¼	5	Radio-Keith-O	65	8⅛	7⅝	7⅝	-⅛
20	11	RR Sec Ill C Stk	10	19⅝	19⅝	19⅝	-⅛
38¼	28⅝	Raybest-Man (1½)	2	34	34	34	-⅜
50⅝	35½	Reading Co (2)	1	49	49	49	-⅛

1936 High	1936 Low	Name and Dividend Rate.	Sales (Add 00)	High	Low	Close	Net Ch'nge
49⅛	39	Read 1 pf (2)	1	46⅛	46⅛	46⅛	+⅛
50¾	35½	Read 2 pf (2)	1	45⅛	45½	45⅝	...
88	63⅛	Real Silk pf	50	70	70	70	+4⅝
3⅝	1⅞	Reis & Co	9	2⅛	2⅛	2⅛	...
22⅞	13⅝	Reis 1 pf	10	22⅝	21	22⅝	+1⅝
22⅛	12½	Reliable Strs	19	21½	20⅝	20⅞	-⅛
23⅛	17⅛	Rem Rand (.60a)	66	22⅝	21⅝	22	-1
24⅝	19⅛	Rem R pr pf (1¼)	2	23	23	23	-⅛
99⅝	77	Rem R $6 pf (6)	2	90	90	90	-1
8⅛	4⅛	Reo Mot	22	5⅛	5⅛	5⅛	-⅛
26⅝	16⅛	Repub Stl	76	25⅛	24⅝	24⅞	-⅛
104⅛	78⅛	Rep Stl pf A (6)	3	101	100⅝	101	...
24⅛	10	Revere C & Br	11	24⅜	23⅜	23⅜	-⅛
59½	28⅛	Rev C & Br A	5	58	57¼	57¼	-1⅛
138	90	Rev C & B pf	1.30	131¼	130	130	-1½
34	22½	Reynolds Met (1)	8	26⅛	26	26	-⅛
111⅛	110	Reynolds M pf (5½)	1	111⅛	111⅛	111⅛	...
34⅛	25	Reynolds Sp (1)	5	32⅛	31⅝	31⅝	-⅛
58⅜	50	Rey Tob B (3)	25	58	57⅝	57⅝	-⅛
55	32	Roan Ant Cop (1.12g)	4	55	55	55	+3
117⅝	74⅜	Ruberoid (1)	1	82½	82½	82½	-1⅛
		S					
39⅝	27	Safeway Strs (2)	27	38⅛	37½	37⅝	-⅜
114½	110⅛	Safe St 7% pf (7)	20	111¼	111¼	111¼	...
112	105	Safe St 6% pf (6)	30	109¼	109¼	109¼	...
31½	22	St Jos Lead (.80)	27	31½	30⅝	31	+⅛
3⅛	1½	St L-San F	1	2½	2½	2½	...
6⅝	2⅛	St L-San F pf	4	5⅛	5	5	-⅛
36	18	Stl Southw pf	70	36	32½	36	+1
16⅝	11	Savage Arms	13	15⅝	15⅛	15⅝	+⅛
52⅝	37⅝	Schenley Distil (3)	93	51⅝	50⅛	51⅛	+1⅝
101⅝	97½	Schenley Dist pf (5½)	1	99½	99½	99½	...
4⅛	1⅛	Schulte Ret	37	2⅛	2⅛	2⅛	...
20⅛	7⅝	Schulte Ret pf	13	19	17⅛	18	-½
76	53⅛	Scott Paper (2)	2.30	63	62	62	-⅛
1⅛	⅝	Seaboard Air	9	1⅛	1⅛	1⅛	...
4½	2	Seab Air pf	1	3½	3½	3½	...
43⅝	30½	Seaboard Oil (1)	38	34⅝	33⅝	34⅛	+1
7	3⅝	Seagrave	2	5⅛	5⅛	5⅛	...
95⅜	59⅛	Sears Roeb (2)	22	94⅝	93	94	...
4⅝	2⅛	Second Nat Inv	1	4⅛	4⅛	4⅛	-⅛
81⅛	61⅛	Second Nat pf (2.90k)	30	80½	80	80	-⅛
29⅛	15⅝	Servel (.60)	45	28⅝	28⅛	28½	+⅛
32	20⅝	Sharon Stl Corp	140	29⅝	27⅛	28	+⅛
97½	89	Sharon Stl pf (5)	5	97⅛	96⅛	97½	+2
8⅝	4⅝	Sharp & Dohme	3	6⅝	6⅝	6⅝	...
18⅝	10	Shattuck (FG) (½)	6	18⅛	18⅛	18⅛	-⅛
41	30⅛	Sheaffer Pen (2)	60	37⅛	36⅛	36⅝	-⅛
28⅛	14⅝	Shell Union	87	26⅝	26⅛	26⅛	-⅛
125⅝	110⅛	Shell Un pf (5½)	13	125⅝	124⅝	125⅛	+⅛
14⅛	8⅝	Silver King Coalit (.45g)	7	10	9⅝	9⅝	-⅛
48⅝	19⅝	Simmons (½g)	30	48⅛	47	47	-1
35	19⅛	Skelly Oil	43	34⅝	33⅛	34⅝	+⅛
132	112	Skelly O pf (6)	1	120⅝	120⅝	120⅝	+⅛
75	54	Sloss-S Stl & I	2.40	71	65⅛	71	+5⅜
105	65⅛	Sloss-S Stl pf (5⅛g)	4.10	100⅛	98⅛	100⅛	+3
72	40⅛	Smith (A O)	1	51⅛	51⅛	51⅛	-⅛
28⅛	21	Snider Pack	6	23⅛	23	23	-⅛
17	12⅛	Socony-Vacuum (.45g)	397	16⅛	16⅛	16⅛	+⅛
7⅛	3⅝	Sou Am G&P (.20g)	25	4⅝	4⅛	4⅝	+⅛
35⅛	26	So P R Sug (2a)	4	29⅞	29½	29⅞	+⅛
32⅝	25	Sou Cal Ed (1½)	3	32	31⅞	31⅞	-⅛
47⅛	23⅛	Sou Pac	64	46⅛	45⅛	45⅞	-⅛
25⅝	12⅝	Sou Ry	20	24⅝	24	24⅛	-⅛
48⅛	19	Sou Ry pf	28	45⅝	45⅝	45⅝	-⅛
59	34	Sou Ry M&O (4)	1	57	57	57	+1
11⅛	6⅜	Spalding	1	10⅛	10⅛	10⅛	-⅛
82	63⅛	Spald 1 pf	20	80	80	80	-1
9⅝	5⅛	Sparks With	12	7⅝	7⅝	7⅝	-⅛
36⅝	29⅝	Spencer-Kell (1.60)	5	32⅛	32⅛	32⅛	-⅛
24⅛	15⅛	Sperry Corp (1g)	28	21	20⅝	20⅞	-⅛
30⅝	13⅝	Spicer Mfg (1g)	11	30⅝	30⅛	30⅛	-⅛
53⅝	44	Spicer pf A (3)	1	51	50⅝	50⅝	-⅛
91⅛	63	Spiegel May Stern (3)	6	88⅝	87⅝	87⅝	-⅛
39⅛	21⅝	Square D Co B (⅜g)	6	37⅛	37⅛	37⅛	-⅛
18	14⅛	Std Brands (.80)	160	17⅝	17⅛	17⅝	-⅛
129	120⅛	Std Bran pf (7)	1.10	126	125	125	...
13⅝	9½	Std Com Tob	4	10⅝	10	10⅝	+⅛
9⅝	5⅛	Std G & El	27	7⅛	7⅛	7⅛	+⅛
24⅝	9½	Std G & E pf	46	23⅛	22⅛	23	+⅛
56½	24⅝	Std G&E $6 p pf	7	53⅛	51⅛	53⅛	+2¼
63⅝	26⅝	Std G&E $7 p pf	31	61⅝	59⅛	61⅝	+2⅝
47⅝	35	Std Oil Cal (1a)	104	39⅝	38⅝	39⅝	+1⅛
40⅛	32⅝	Std Oil Ind (1a)	57	39⅝	39⅛	39⅝	+⅛
30⅝	25	Std Oil Kan	1	30	30	30	...
70	51⅛	Std Oil N J (1a)	272	67	65⅛	67	+1⅝
40⅝	24⅝	Starrett (L S) (1.40a)	2	36⅛	36⅝	36⅛	...
76⅝	65	Steri Prod (3.80)	5	77⅛	77	77⅛	+½
4⅛	2⅝	Sterl Sec A	13	3⅛	3	3⅛	...
12⅝	8⅝	Sterl Sec pf	5	12⅛	12⅛	12⅛	...
24⅛	16⅛	Stewart-Warn (⅛a)	20	21⅛	20⅝	21	-⅛
21⅝	14⅝	Stone & Web	40	19	18⅝	18⅝	-⅛
15⅝	9⅛	Studebaker	104	15⅛	15⅝	15⅛	-⅛
91	72	Sun Oil (1a)	5	80⅛	80	80⅛	...
40½	27	Superheater (.57½g)	4	39⅝	37⅛	37⅛	-1
6⅝	3	Superior Oil	15	4⅝	4⅛	4⅝	...
25⅞	9⅝	Superior Stl	27	25	24⅞	24⅞	-⅛
37⅞	23	Sutherland Pap (1.60a)	3	37	37	37	-⅛
13⅛	6⅝	Sweets Co	2	13	13	13	-⅛
25	20⅛	Swift & Co (1a)	9	23⅝	22⅝	22⅞	-⅛
35⅞	28⅛	Swift Int (2)	10	32	31⅝	31⅝	-⅛
3⅛	1⅛	Symington	5	3	3	3	...
23⅝	5⅝	Symington A	12	22⅛	21⅝	21⅝	...
8⅝	6⅝	Telautograph (.60)	1	7⅛	7⅛	7⅛	-⅛
49	28	Tex & Pac Ry	2	44	44	44	...
45	28⅛	Texas Corp (1a)	119	45	43⅝	45	+1
39⅛	33	Tex Gulf Sul (2)	4	36⅛	36⅛	36⅛	-⅛
15⅛	7⅛	Tex Pac C & O (⅛g)	32	13⅛	13⅛	13⅛	-⅛
14⅛	9⅛	Tex Pac L Tr	13	10⅛	10	10⅛	-⅛
44	33⅛	Thatcher (1)	9	42⅛	41⅛	41⅛	+⅛
14⅛	8⅝	The Fair	5	10⅝	10⅛	10⅝	-⅛
12⅛	8⅛	Thermoid	8	9	8⅝	8⅝	-⅛
12⅛	8⅛	Thompson (J R) (½)	2	11⅛	11⅛	11⅛	-⅛
32⅝	23⅛	Thompson Prod (.60g)	4	31⅛	31	31⅛	-⅛
8½	4⅛	Thompson-Star	11	6	6	6	-⅛
19⅛	14⅛	Tide-Wat As (.60)	218	19⅛	19⅛	19⅛	-⅛
106⅛	100⅛	Tide-Wat As pf (6)	2	104⅛	104	104	...
24⅛	12⅛	Timk-Det Ax (1a)	18	23⅛	22⅛	22⅛	-⅛
72⅛	56	Timk Roll B (2a)	14	67⅛	66⅛	67⅛	+⅛
13⅛	11	Transamerica (.40a)	54	15	14⅛	14⅛	-⅛
27⅛	14⅛	Trans & West Air	5	18⅛	18⅛	18⅛	-⅛
17⅛	10⅛	Transue & Will (.35g)	8	16⅛	16⅛	16⅛	-⅛
12	7⅛	Tri-Cont Corp (⅛g)	7	10	9⅝	10	...
8⅛	4⅛	Truax-Traer	2	7⅛	7⅛	7⅛	+⅛
10⅝	7⅛	Truscon Stl	1	10⅛	10⅛	10⅛	+⅛
33⅝	22½	Twent Cen-Fox F (1g)	9	32⅛	32	32	-⅛
41⅛	31⅛	Twent C-Fox F pf (1½)	3	40⅝	40⅛	40⅛	-⅛
16⅛	8⅝	Twin City R T	3	14⅛	14⅛	14⅛	-⅛
98⅝	65⅛	Twin City pf	1.20	94	93⅝	94	+⅛
		U					
8⅝	2⅛	Ulen & Co	1	3¾	3⅝	3¾	...
99	74⅛	Underwood-Ell (3)	12	82⅝	82	82¼	+⅝
52⅝	38½	Un Bag & P (2)	16	49⅝	49	49	+⅛
101⅝	71⅛	Un Carbide (2.90)	36	100⅝	100	100⅛	+⅛
28½	20⅝	Un Oil Cal (1)	33	23⅝	22⅝	23⅛	+⅛
149⅝	108⅛	Un Pac (6)	6	144½	142	142	-3⅛
100	90⅛	Un Pac pf (4)	5	98⅛	97⅛	98⅛	+⅛
31⅝	22⅛	Un Tank Car (1.20)	4	29⅛	29⅛	29⅛	-⅛
1⅝	1	Unit Air Line rts	206	1⅛	1⅛	1⅛	...
21	13	Unit Air Lines	58	15⅝	15⅛	15⅛	...
32⅝	20⅛	Unit Aircr Corp	46	24⅛	24⅛	24⅛	-⅛
32	16⅛	Unit Am Bos	2	28⅝	28⅝	28⅝	-1⅛
28⅛	24⅛	Unit Bis (1.60)	2	28	28	28	-⅛
93	68	Unit Carbon (3)	3	93	92⅛	93	+1
33⅝	22⅛	Unit-Carr Fas (2)	3	31⅛	31	31	-⅛
9⅝	5⅛	United Corp	187	7⅛	7⅛	7⅛	-⅛
48⅝	40⅛	United Corp pf (3)	23	46⅛	45⅝	46	+⅛
16⅛	10⅛	Unit Drug (⅛g)	7	14⅛	14⅛	14⅛	...
29⅛	15	Unit Drewood (1)	2	23⅛	23	23	-1
105	93	Unit Dye pf (7)	40	102½	102½	102½	+2
50⅛	32⅛	Unit Eng & Fdy (2)	9	49⅝	49⅛	49⅝	+⅛
85⅛	66⅛	Unit Fruit (3)	6	79⅝	78⅝	79⅛	-⅛
19⅛	14⅛	United Gas Imp (1)	116	16⅛	15⅝	15⅝	-⅛
113⅛	109	United Gas Imp pf (5)	2	111⅛	111⅛	111⅛	...
20	13	U S & For Sec	6	18	17⅝	18	...
5	2	U S Distrib	5	3½	3⅛	3½	+⅛
20⅛	10	U S Distrib pf	19	20⅝	18	20⅛	+1⅛
39⅛	24⅛	U S Freight (1)	2	30	29⅝	29⅝	+1⅛
110⅛	80⅛	U S Gypsum (3)	10	103	102	103	+⅛
18⅛	8⅛	U S Hoff Mach	16	18	17⅛	17⅛	-⅛
57	49	U S Hoff M pf (2⅛) XD	2	56⅛	55⅝	56⅛	+⅛
59	31⅛	U S Indus Alco	5	39⅝	38⅛	38⅛	-⅛
9⅝	4⅛	U S Leather	8	5⅛	4⅝	4⅝	...
18⅝	10⅛	U S Lea A	9	11⅝	11⅛	11⅝	-⅛
104	71	U S Lea pr pf	1	94⅛	94⅛	94⅛	-⅛
57⅝	21⅛	U S Pipe (1½)	24	55⅝	55	55⅛	-⅛
13	7⅛	U S Real & Im	30	11	10⅝	10⅝	+⅛
38⅛	16⅛	U S Rubber	45	37⅛	36⅛	36⅛	-⅛
97	77	U S Rub 1 pf	12	93⅛	92⅛	93⅛	-⅛
96½	72⅛	U S Smelt R (10g)	9	85½	84	85½	...
79⅝	46⅛	U S Steel	186	78⅝	77⅛	78⅝	-⅝
146	115½	U S Steel pf (4)	14	145⅛	144⅛	145	-⅛
164	160	U S Tob pf (7)	30	164	164	164	...
7⅛	5	Unit Strs A	7	6⅝	6⅝	6⅝	...
86	57⅛	Univ Leaf Tob (3a)	1	83½	83½	83½	...
115	50	Univ Pict 1 pf	40	102	101⅛	102	-1
7	3⅛	Util P & Lt A	9	4	3⅛	3⅛	+⅛
		V					
2⅝	1	Vadsco	10	2	2	2	...
50	30	Vadsco pf	10	42⅛	42⅛	42⅛	-3
48⅛	28⅛	Van Raalte (1½g)	12	46⅛	46	46⅛	+⅛
27⅛	16⅛	Vanadium	6	23⅝	23⅝	23⅝	-⅛
48⅛	40	Vick Chem (2a)	3	45⅛	45	45	-1
8⅝	4⅛	Va-Caro Chem	2	6	6	6	...
48⅝	28⅝	Va-C Chem 6% pf	5	43	42	42	-1
114⅛	109	Va El & P $6 pf (6)	50	114⅛	114	114⅛	+1⅛
9⅝	4	Va Ir C & C	1.50	9	8⅛	8⅛	+⅛
33⅛	14	Va Ir C & C pf	70	33½	32⅝	33½	+2⅛
131⅛	114⅛	Virginian Ry pf (6)	1	127⅛	127⅛	127⅛	-⅛
86	70	Vulcan Detin (4g)	40	74	74	74	...
		W					
4½	2⅛	Wabash Ry	1	3	3	3	-⅛
10⅝	5	Wabash pf A	16	8½	8	8⅝	-⅛
18	9⅛	Waldorf Sys (1.20a)	2	17⅝	17⅛	17⅝	+⅛
37⅛	30	Walgreen (2)	1	36⅛	36⅛	36⅛	...
118	114⅛	Walgreen pf (6½)	10	114⅛	114⅛	114⅛	...
10	5⅛	Walworth	22	8	7⅝	7⅝	-⅛
50	10⅝	Ward Bak A	2	46	46	46	-⅛
7⅛	2⅛	Ward Bak B	2	6⅛	6⅛	6⅛	-⅛
14⅝	9⅛	Warner Pict	64	14⅛	13⅝	13⅝	-⅛
2⅝	⅛	Warner-Quin	23	1⅛	1⅛	1⅛	+⅛
10⅛	4⅝	Warren Bros	12	9⅝	9⅛	9⅛	-⅛
29⅝	19½	Waukesha Mot (1)	6	29	28⅛	28⅛	-⅛
11⅛	6⅛	Webster Eisen	4	7½	7⅛	7½	-⅛
46⅛	33⅝	Wess O & S (½a)	5	40⅛	40	40	-⅛
107	91⅛	W Penn El A (7)	10	102⅛	102⅛	102⅛	-2⅛
110	96	W Penn El 7% pf (7)	1	109	108½	109	...
102	87	W Penn El 6% pf (6)	60	99	98	98	-1
124⅛	116⅛	W Penn P 7% pf (7)	40	121⅝	121⅝	121⅝	+⅛
116	111⅛	W Penn P 6% pf (6)	10	115	115	115	...
12⅛	8⅛	West Mary	7	10	9⅝	9⅝	-⅛
9⅝	5⅛	West Pac pf	4	6⅛	6⅛	6⅛	-⅛
95	72⅛	West Un Tel (2g)	35	88⅛	87⅛	88	-⅛
48⅛	34⅝	Westingh Air (1)	29	45⅛	45	45⅛	+⅛
153⅝	94⅛	West El & M (2⅛g)	3	152⅛	151⅛	151⅛	+1⅛
33⅝	2⅛	Weston El In (⅛g)	4	28⅛	27⅛	27⅛	-⅛
32	19⅝	Westvaco Chl (.40a)	5	24⅝	24⅛	24⅝	-⅛
35⅛	32⅝	Westvaco Chl pf (1½)	5	34⅝	34⅛	34⅝	-⅛
37⅛	21⅛	Wheeling Stl	5	31⅛	31⅛	31⅛	-⅛
109⅛	84	Wheeling Stl pf (2k)	2	104	103	103	-1½
28⅛	18⅛	White Mot	26	22⅛	22⅛	22⅛	-⅛
17⅛	13⅝	White Rk M Sp (1.40)	2	15½	15⅛	15½	+⅛
5⅝	3⅛	White Sew Mach	2	4⅝	4⅝	4⅝	-⅛
33⅛	16	White Sew M pf	2	30⅛	30	30⅛	-⅛
5⅛	2⅝	Wilcox O & G	4	3⅛	3⅛	3⅛	-⅛
11	6⅝	Wilson & Co (½)	18	8⅝	8⅛	8⅝	-⅛
63⅛	44⅝	Woolworth (2.40)	35	62⅛	61	61⅛	-⅛
35⅛	23⅛	Worth P & M	25	32⅝	31⅝	32⅝	+⅛
81	56	Worth P & M pf A	80	78⅛	78	78⅛	-⅛
140⅝	62⅝	Wright Aero	30	128	128	128	...
79	63	Wrigley Jr (3a)	3	69⅛	68⅛	69	...
		Y					
45	33⅝	Yale & Towne (.60)	4	43½	43¼	43⅝	-⅛
22⅝	8⅛	Yell Trk & C	68	19⅛	18⅝	19⅛	+⅛
155½	83⅛	Yell Trk 7% pf	1.20	150	149	150	...
55	42⅛	Young S & W (3a)	4	50	50	50	...
87⅝	41⅛	Youngst Sh & T	28	86⅛	85⅛	85⅝	-⅛
117	115	Youngst Sh & T pf (5½)	1	117	117	117	+⅛
		Z					
40⅝	11⅛	Zenith Radio	12	38⅛	37⅝	38	...
9⅝	5⅛	Zonite Prod	83	9⅛	9	9	+⅛

Rates of dividends in the foregoing table are annual disbursements based on the last quarterly or semi-annual declaration. Unless otherwise noted, special or extra dividends are not included.

XD—Ex dividend. EX—First sale since ex dividend date or dates. XR—Ex rights. (a) Also extra or extras. (e) Paid last year. (f) Payable in stock. (g) Declared or paid so far this year. (h) Cash or stock. (k) Accumulated dividend paid or declared this year.

Associated Gas Output.

New York, Oct. 20.—For the week ended October 10, Associated Gas & Electric System reports net electric output of 86,167,577 units, an increase of 15.0 per cent over the same week of last year.

Extension Is Sought For Cuba Rail Bonds

New York, Oct. 20.—A proposal for a 10-year extension of the series A, 7½ per cent and series B, 6 per cent first lien and refunding mortgage bonds of the Cuba Railroad Co., which mature on December 1, 1936, and the continuation of interest at the present rate on bonds which agree to the extension, was announced today by Horatio S. Rubens, president of the company.

Local Stocks

Sales—After Call.

Natl. Capitol Bk.—10 at 148.
Lincoln Natl. Bk.—6 at 203.
Pot. Elec. 6% pfd.—10 at 111.
Cap. Transit Co.—10 at 14½, 10 at 14¾, 10 at 14¾, 5 at 14¾.
Lanston Monotype—24 at 89, 1 at 89.
Pot. Elec. 5½% pfd.—5 at 112½.
(Cancellation—The sale as of yesterday of Pot. Elec. 6% pfd., 10 at 111, was cancelled.)

	Bid.	Asked.
Bonds.		
Public Utility.		
Amer. Tel. & Tel. 4½s	113¼	.....
Am. Tel. & Tel. Col Tr. 5	105¼	.....
Anacostia & Pot. 5s	75½	79
Ana. & Pot. Guar. 5s	109	.....
C. & P. Tel. of Va. 5s	104	.....
Cap. Traction R. R. 5s	91½	.....
City & Suburban 5s	86½	88
Georgetown Gas 1st 5s	122	.....
Pot. Elec. Pwr. 3¼s	104	104¾
Wash. Gas 5s, 1958	107	108
Washington Gas 5s, 1960	124	.....
Wash. Rwy. & Elec. 4s	106¾	.....
Miscellaneous.		
Chevy Chase Club 5½s	102	.....
Col. Country Club 5½s	105	.....
W. M. Storage 5s	100	.....
Stocks.		
Public Utility.		
Amer. Tel. & Tel. (9)	179¼	.....
Capital Transit Co.	14¼	14¾
N. & W. Steamboat (6)	100	.....
P. El. Pwr. 6% pfd. (6)	110¼	111½
P. El. Pwr. 5½% pfd. (5.50)	112	112¾
Wash. Gas Lt. Co. (3.60)	*77	.....
Wash. Ry. & El. com. (36)	600	.....
Wash. Ry. & El. pfd. (5)	110½	.....
National Banks.		
Capital (4)	120	.....
Liberty (3)	115	.....
Lincoln (6.25)	200	.....
Riggs (8)	300	.....
Riggs pfd. (5)	101	.....
Washington (6)	120	.....
Trust Companies.		
Amer. Sec. & Tr. Co. (e8)	255	265
Natl. Sav. & Tr.	130	.....
Pr. Georges Bk. & Tr. (.50)	17	20
Wash. Loan & Tr. (8)	227	.....
Savings Banks.		
Bank of Bethesda (h75)	28	.....
Com. & Savings (a8)	200	.....
Fire Insurance.		
American (5)	101	.....
Corcoran (5)	100	.....
Firemen's (1.60)	40	.....
National Union (.60)	17	.....
Title Insurance.		
Columbia (.30)	7	.....
Real Estate (6)	130	.....
Miscellaneous.		
Carpel Corp. (1.60)	24¼	27
Lanston Monotype (4)	87	90
Mergenthaler Linotype (‡)	54½	55½
Peoples Dg. St. com. (†1.00)	48	.....
Peoples Dg. St. pfd. (6.50)	112	.....
R. Est. M. & G. pfd. (**25)	5	8½
Security Storage (5)	108¾	.....
Ter. Ref. & Wh. Corp. (3)	55	.....
Wdwd. & Loth. com. (†1.50)	60	68
Wdwd. & Loth. pfd. (7)	120	.....

*Ex dividend.
†Plus extras.
§50c paid May 15, 1936; 50c paid August 15, 1936.
(a) 4% extra.
(e) 2% extra.
(h) 75c extra.
(**) 25c paid June 30, 1936.

Allegheny Steel Sets Record for Bookings

Pittsburgh, Oct. 20.—Allegheny Steel Co's. bookings of stainless steel orders in the eight months ended September 30 were the largest for any corresponding period in the company's history, and September bookings constituted the largest single month in its record, W. J. McArdle, general sales manager, stated today.

Stationers Office Outfitters
SINCE 1880
3 Convenient Stores
CHAS. G. STOTT & CO. Inc.
1310 NEW YORK AVE.
PHONE NATIONAL 4183

U.S. Government and ALL BONDS
LISTED & UNLISTED SECURITIES
BANK & INSURANCE STOCKS
ROBERT C. JONES CO.
Complete Investment Service
SHOREHAM BLDG. MET. 2922

FIRST MORTGAGE FUNDS
Long or Short Term
Interest Rate 5%
CONSULT US
We have saved money for others in solving their mortgage problems.
Courteous and Prompt Attention Given All Applications
E. QUINCY SMITH, Inc.
Mortgage Loan Correspondent
The Penn Mutual Life Insurance Company
909 15th St. N.W.
Dist 9057-9058

Proper

financing
Your monthly payments may be made to include principal, interest, taxes and insurance. An ORIENTAL loan makes home financing easy—and relieves you of many problems that are burdensome to home owners.
Loans made on properties in D. C. and nearby Maryland and Virginia suburbs.
Oriental Building Association No. 6
Washington's Oldest—Est. 1861
600 F Street N.W.
Telephone NAt. 2162-2163

New York Curb Stock Transactions

By the Associated Press.

Total stock sales yesterday, 403,000 shares; year ago, 518,365 shares. Total bond sales yesterday, $3,300,000; year ago, $4,948,000.

Sales in hundreds.	High	Low	Close
A			
1 AeroSup Mfg A(1¼)	21½	21½	21½
2 †Aero Sup Mfg B..	3½	3½	3½
1 †Air Invest	9¾	9¾	9¾
9 Air Inv war	11	11	11
.60 Ala Pow $7 pf (7) ..	83½	83	83
.20 Ala Pow $6 pf (6) ..	75½	75	75½
1 Alliance Inv	3¾	3¾	3¾
1 †Allum Co Am	132	131	131
2.50 Allum Co pf (6) ..	131	130½	131
5 †Am Cit P&L$(.20g)	6¾	6¾	6¾
23 Am Cyan B (.60) ..	36	35½	36
3 †Am Equities (.15e)	4¾	4½	4¾
1 Am & Fgn Pow	3	3	3
4 Am Port & Hse (1) ..	23	22½	22½
32 Am Gas&El (1.40) ..	41½	40¾	41½
.25 Am Gas pf (6)	111	111	111
13 †Am Gen	10½	10½	10½
2 †Am Gen 12 pf (2) ..	25¾	25¾	25¾
3 †Am Light & Tr(1.20)	24	23¾	24
.50 Am Mfg	38	38	38
17 †Am Maracaibo	1	1	1
13 Am Meter (¾s)	43	42½	42½
1.50 Am Pot & Chem(1s)	42	40½	42
37 Am Superpower	2⅝	2⅜	2½
2 Am Sup P 1 pf(6) ..	98½	98	98
7 Am Sup P pf	50¾	48½	48½
1 †Ang Wupp (.20) ..	5½	5½	5½
17 †Arctur Rad Tube..	1	1	1
1 Ark Nat Gas	5½	5½	5½
12 Ark Nat Gas A	6¾	6¾	6¾
15 Ark Nat Gas pf	9¾	9¾	9¾
1 †Art Met Wks (.80)	14¾	14¾	14¾
2 As El Ind (.20?g)..	19½	19½	19½
5 As G & E	2	1⅞	1⅞
90 †As G & E A	3¼	3	3
6 As G & El pf	22	21	21
2 †At Rayon	3⅜	3⅜	3⅜
2 All Cit Fish	13½	13	13½
.30 All Cst Line (1s) ..	44½	43½	43¾
68 Atlas Corp (.80) ..	15½	15	15
3 Atlas Corp pf A (3)	52¾	51¾	51¾
6 Atlas Corp war			
55 Atlas Plz (½g)	21¾	20½	21
1 †Austin Bll Mfg	2	1¾	1¾
1 †Automat Prod	9¼	9¼	9¼
3 †Auto V Mach (¼s)	8½	8	8
B			
1 †Babck & Wil (.85e)	96½	96½	96½
18 †Baldwin Bond rts ..	1½	1	1
3 †Barium Stainless Stl	3½	3½	3½
2 †Bellanca Aire	3¾	3½	3¾
29 †Berker & Gay Fur ..	11	11	11
7 †Berker&Gay B war ..			
3 †Black & Decker	28¾	28½	28½
10 †Bliss E W	21	20⅝	21
3 †Blue Rid cv pf(3h)	47½	47¼	47½
3 †Blumenthal (6) ..	47½	47½	47½
1 †Bohack 1st pf	54½	54½	54½
.25 Bohack cv pf	9¼	9¼	9¼
1 †Bowm Bilt Hot	⅝	⅝	⅝
8.20 BowBilt Hot Tps 1pf	18	18	18
21.20 BowBilt Hot 2nd pf	3⅜	2½	3⅛
3 †Bourjois	5¼	5¼	5¼
1 †Bower B Bear(1½g)	29	29	29
1 †Bras T & L (.30e) ..	15⅞	15⅞	15⅞
12 †Bridgpt Mach	18⅝	18¼	18¼
1 †Brill A	5¼	5¼	5¼
1.50 †Brillo A	48	45¾	45¾
5 Brown Co pf	23¾	22	22½
1 Buf N&EP pf (1.80)	26	26	26
1.25 Bunk Hill & S (2a)	81	80½	81
1 †Burma Ltd (.12?g) ..	3	3	3
3 †Butler Wine	13¼	13	13
C			
2 †Cab El Prod vtc ..	1½	1	1
1 Calamba S (1.60a) ..	29½	29¼	29½
1 Canada Cement Co	10½	10½	10¼
.50 Can Car & Fdy pf ..	23	23	22
1 Can Dry Ale	7	7	7
24 Can Marc Wire	2½	2	2
73 Carib Syn	3¼	2¾	2¾
11 Carrier Corp	16⅛	16⅛	16⅛
4 †Casco Prod	24½	24½	24½
1 Cash's (AM) (3a) ..	58	58	58
8 †Catalin Am	8¾	8¾	8¾
1.25 Celanese 1st pf (7)	105¾	105¾	105¾
5 Celluloid	13	13	13
1 Cen & Sw	2½	2⅜	2⅜
50 Cen P&Lpf(3.06⅛k)	83	83	83
88 Cen St El	2	1¾	1¾
50 Cen St E 7 pf	48½	48½	48½
35 Cen St E cv pf	27	27	27
.50 Cen St E cv pf B..	21	21	21
1 †Centrif Pf (.40) ..	5⅝	5⅝	5⅝
1 Chesebro (4a)	119	118	118
12.50 Chi Flex Shaft(2a)	55¼	54⅝	55⅛
.50 Childs pf	63½	63¾	63½
6 Cities Service	4¾	4½	4¾
8 Cit Serv pf	55¼	54½	54½
1 Cit Serv B pf	4¾	4¾	4¾
8 City Auto Stge (.60)	15¼	14⅝	15
6 Claude Neon Lts ..	1	1	1
10 Cle Tractor	9⅝	9⅝	9⅝
2 Colon Develop Ltd ..	3	3	3
1 Club Al Uten	1⅜	1⅜	1⅜
1.20 Clinchfield Coal ..	37¾	37¾	37¾
1 Colts Pat Fire (1) ..	47½	47	47
4.75 Colum G&E pf (5)	102⅜	100⅞	101⅞
88 Colum O & G	4¼	3¾	4
1 †Comwlth Edis (4) ..	110½	110½	110¾
16 Comwlth & Sou	2	2	2
2.75 Comm'l L pf (3) ..	54½	53	54½
1 Cons Pub Svc (1a) ..	31	31	31
1 †Compo Sh M (½) ..	15⅜	15⅜	15⅜
13 †Cons Aire	22¾	21½	22
9 Cons Coc Min	4¾	4¾	4¾
1 †Cons Dairies (3.60)	68	68	68
10 †Cons Rel Strs	7⅞	7⅛	7⅞
.20 Cons Ret Strs pf ..	108	108	108
2 Cont Roll & Stl Pdg	16¾	16½	16¾
6 †Cooper-Bess	25¾	25¾	25¾
1 †Cooper-Bess pf	56	55	56
1 †Cook Coffee	4½	4½	4½
4 †Corpon & Rer	7¾	7¾	7¾
46 †Cosden Oil Me	3½	3½	3½
1 †Cosden Oil Me pf ..	23¾	23¾	23¾
1 Crane Co	44¾	44¾	44¾
.25 Crane pf (7)	133	133	133
29 Creole Pet (½s) ..	28½	27¾	28½
2 Crocker Wh	11¾	11¾	11¾
5 †Croft Brewing	⅜	⅜	⅜
1 †Crown C Pet	1⅜	1⅜	1⅜
2 Crown G Ind A (1) ..	14½	14½	14½
1 Crn Cork Int A	2¼	2¼	2¼
26 †Crown Drug (.20g)	4¾	4¾	4¾
9 †Cusi Mex	18	18	18
D			
17 Darby Pet (¼)	13¾	13¾	13¾
2 †Dayton Rub	17¼	17	17
12 †Darby Oil	6	6	6
1 †D G&Ann wtd(1.20)	20	20	20
1 Detroit Ga Tr (.10e)	15	15	15
11 †DetroitStlProd(½g)	49¾	48¾	49
1 Diamond Shoe (2) ..	30¾	30	30¾
3 Dictograph (.15e) ..	22½	22½	22½
1 Dist Co Ltd (.75?g)	27	27	27
1 Domin Tar & Chem	10¾	10¾	10¾
1 †Doehler DCast(½g)	34½	34¼	34½
5 Domin Stl & Coal ..	7¼	7¼	7¼
2 Dow Chem (2.40) ..	119½	118¾	119½
.50 Dunlap Rubber pf ..	10¾	10¾	10¾
.10 Draper Corp (2.40a)	86½	86½	86½
1 †Driver-Harris (1) ..	30	30	30
1 †Dubilier Con	6	6	6
3 Duke Power (3)	82½	82½	82½
8 Duval Tex	6¼	6¼	6¼
E			
4 Eagle PicLed(.20g)	13	12¾	12¾
8 East Gas & F	7⅜	6¾	6¾
3 East G & F 6 pf(6)	53½	53½	53½
1 East G & F 7 pf(4½)	69¼	68	68
3 East Sta Corp	3	3	3
4 †Easy WashMB(¼s)	14	13¾	13¾
2 †Eisler Elec	3¾	3¾	3¾
24 †El Bond & Sh	22½	22½	22½
4 El Bond & Sh pf(6)	82	82¼	82¼
8 El Pr&Lt$ pf (6) ..	72¾	72½	72½
1 El Pow As (.10g) ..	11½	11½	11½
3 †Elect Share	6¼	6	6¼
.50 Elgin NatWtch(1¼g)	40¾	40¾	40¾
1.50 Emp G&F 7 pf	64¼	63	63
1 Empire Pow (1.30a)	30	30	30
3 Emsco D&Equip (1) ..	19¾	19¾	19¾
2 †Equity Corp	2¼	2¼	2¼
4 Evans Wallo	11	11	11
24 †Ex-cello A&T (¾s)	21	19½	20½
F			
10 †Fairchild Av	6¼	6¼	6¼
4 †Falstaff Brew	9¾	9¾	9¾
4 †Ferro Enam (12) ..	39	38	38
5 †Fidelio Brew	⅝	⅝	⅝
.20 Fire As Phil (2a)..	81	80½	81
25 Fisk Rub	8¾	8½	8½
2 †Fla P&L 7 pf	57½	57½	57½
18 Ford Mot Ltd(.181s)	8¾	8¾	8¾
1 †Fro G cv pf (4.20)	18¼	18¼	18¼
G			
11 †Gen Alloys	2½	2½	2½
1 †Gen El Ltd (.50?g)	22¼	22¼	22¼
7 Gen Firepfg (.40a) ..	20¼	20	20
.50 Gen G&E cv pf B. ..	66½	66½	66½
26 Gen Invest	1⅝	1½	1½
4 Gen Invest war	5-32	5-32	5-32
.30 Gen Pub S 6 pf (6k)	89	89	89
1 Gen Rayon A	1½	1½	1½
5 Gen Tel (1½f)	22¾	22¾	23¼
14 Gen T & Rub new..	14½	14½	14½
10 Gen T&R pf A (6) ..	99¾	99¾	99¾
75 Georg Pow pf (6) ..	89	88¾	89¼
30 Gilbert (A C)pf(3½)	43	42	42
11 Glen Alden (1)	16½	16	16
1.50 Godchaux Sug A(1s)	42	41½	42
3 Godchaux Sug B	31½	29	31¼
2 Gorh Mfg vtc (1) ..	23½	23½	23½
40 †Grand Nat Films..	3¾	3½	3¾
1 †Grand Rap V(.80a)	12	12	12
1.20 Gt Atl & P pr (6a)	117	116¾	116¾
6 Greenf T & D.....	8¾	8½	8½
3 †Groc Strs Prod...	2¾	2½	2¾
8 Guard Inv.....	¾	¾	¾

Sales in hundreds.	High	Low	Close
18 Gulf Oil (¾s).....	101	100	101
H			
5 Hall Lamp (.20g)..	5¾	5½	5¾
1 †Harvard Brew	3	3	3
1 †Hasseltine (2g)	17¾	17¾	17¾
1 †Hecla Min (.60)	15	14⅝	15
1 †Helena Rubin	13¾	13¾	13¾
3 Hollins (Gold (.85a)	13¾	13¼	13¾
2 Holophane (.85g) ..	11¼	11¼	11¼
1.25 Horn & Hard(1.80a)	37⅞	37	37
48 †Hud Bay M & S(1)	30½	29¾	29¾
24 Humble Oil (1s)....	67⅝	66	67¼
3 †Hurle's Del	8¼	8	8¼
.50 †Hurler's Del pf stp	16¾	16¼	16¾
1 †Hyersdo Fd	4½	4¼	4¼
I			
7.50 Ill P&L $6 pf....	57	55½	55½
.25 Illum Shts A (2.50)	57	57	57
27 Imp Oil Can (½s)..	22¾	22¾	22¾
1 Imp Tb Can (.35a) ..	13⅞	13½	13⅝
.40 Ind Svc $ pf.....	41	39¾	41
.30 Ind Svc pf	44	44	44
3 Ind Pipe Line	3¼	3¼	3¼
1 Ind Pipe Line (.80g)	9¼	9¼	9¼
.90 Indus Finan pf.....	17	17	17
1 Ins Co N Am (2a)..	71½	68¾	70¾
3 Int Hydro-El pf....	17	17	17
15 Int Mining (.45s)..	11½	11½	11½
2 Int Mining war.....	3¾	3¾	3¾
32 Internat Pet (1⅛s)	37	36½	37
1 †Inter S Raz B.....	⅞	⅞	⅞
1 †Inter Vitamin(.40a)	5¼	5¼	5¼
1 †Intert Hos (2).....	33⅞	33⅜	33⅞
.50 Inters Pw Del pf..	28½	26	26
5 Invest Ror (.06).....	½		½
1 Iron Firem vtc (1)	27½	27½	27½
4 †Irving Air Ch (1)..	19½	19½	19½
J			
2 Jacobs Co (1).....	15⅝	15⅝	15⅝
.40 Jer Cen P&L 7 pf(7)	99¼	99	99½
1 †Jonas & Naum.....	5½	5½	5½
6 Jones & Lau Stl.....	77	76	77
K			
1 KanCityPS vtc pf A	4¼	4¼	4¼
1 †Kingsb Brew	2¾	2¾	2¾
9 †Kingston Pr (.10s)	5⅝	5⅝	5⅝
22 Kirby Pet (.20s).....	4¾	4¾	4¾
L			
7 Lake Shore M (4)...	55¾	55	55¾
1 Lakey Pdy & M....	5½	5½	5½
3 †Lefcourt Real	9¾	9¾	9¾
1 †Lefc Real pf (½k)	17¾	17¾	17¾
91 Lehigh C&N (.30)..	11½	11	11½
1 Leonard Oil	⅞	⅞	⅞
8 †Lion Oil (½s).....	14½	13¾	13¾
1 Lit Bros	6½	6½	6½
1 †Lockheed Aire	8½	8½	8½
12 Lone Star G (.40e)..	13	12½	12¾
1 Long Island La	5¾	5¾	5¾
1.25 Long Isl Lt $ (6)..	80½	80	80
3 †Loudon Pack (¼s) ..	6¼	6⅛	6⅛
33 †Louis L & E (.40)..	13⅜	13⅜	13⅜
1 †Lynch Corp (2).....	39	39	39
M			
2 †McCord Rad B	11⅜	11⅜	11⅜
10 McWill Dredg new..	41	39	40¾
2 †Mansel Strs	9¾	9¾	9¾
.30 †Mangel pf	95	94	94
1 Marc Ind Mar(.183g)	9	9	9
1 Marine St Show	13	13	13
3 Masonite new	47	45¾	45¾
2 Massey Harris	4¾	4⅝	4⅝
.50 †Marlbow As (3a)..	56	56	56
1 †Memph N G (.20e)	6¾	6¾	6¾
1 †Merritt-C & S....	5¾	5¾	5¾
1 †Merritt-C&S pf A	50	50	50
7 Mesabi Iron	⅛	⅛	⅛
31 Mich Bumper	3⅜	3	3
1 †Michigan G & O ..	2⅜	2⅜	2⅜
1 †Michigan Sug pf ..	5¼	5¼	5¼
6 Mid St Pet A vtc ..	4¼	4¼	4¼
9 Mid St Pet B vtc ..	1½	1½	1½
2 Midland Stl (2)	24½	24	24
22 Midwest Abrasive ..	4½	4½	4⅝
3 Mills Rly Pow.....	73½	72	73½
2.25 Minn M & M (1a)..	39	39	39
.10 Miss Riv Pow pf...	115	115	115
4 Mock J Voeh new ..	15¾	15½	15¾
.50 Moh-Hud 1 pf (7).	99¾	99¾	99¾
75 Moh-Hud pf pf	86	86	86
6 †Mohrbodenum	1½	1½	1½
6 Mount Prod (.60)...	5⅝	5½	5⅝
2 †Mueller Brass (.80)	43½	43	43
N			
46 †Nat Bellas Hess	2½	2	2
1 Nat Br & Pr (1a)	52½	52½	52½
1 Nat Container (.25)..	22¾	22¾	22¾
3 Nat Fuel G (1)	19½	19¾	19¾
3 †Nat Gypsum A	52	51½	51½
2 †Nat Invest	2¼	2¼	2¼
1 Nat Leather	1⅝	1⅝	1⅝
1 †Nat Oil (.80a).....	21	20	20
1 Nat P & L pf (6) ..	91	91	91
2 †Nat Rub Mach	5¾	5¼	5¾
2 †Nat Sug Ref (2) ..	26½	26¼	26½
1 †Nat Un Rad	1¼	1¼	1¼
1 †Nestle Le Mur	1¾	1¾	1¾
.25 New Cal El 7 pf(7)	95	95	95
5 New Bradford (.10g)	3¾	3½	3¾
7.50 N J Zinc (2a).....	81	77½	77½
1 †N Mex & Ariz	3½	3½	3½
14 †Newmont M(1½g)..	100¾	99¾	100
2 †New Process (2)..	36	36	36
57 †NY Auction (.06¼g)	7½	7	7⅜
.50 †NY P&L 7 pf (7) ..	113	112⅞	113
1 †NY Steam	18¼	18¼	18½
1.25 †NY Tel pf (6½) ..	118	118	118
1 †NY Transit (.30a) ..	5½	5⅛	5¼
.40 †NY Wat Svc pf ..	56	56	56
63 Niag Hud Pow	15½	14¾	15
7 †Niag Hud A war	⅞		⅞
3 †Niag Hud Pow	2¾	2½	2¾
4 †Niag Sh Md B (.10g)	13¼	13¼	13¼
2 Niles-Bem-P (1s) ..	46	46	46
2 †Nipissing M (½g) ..	2½	2½	2½
1 †Noma Elec (.40g) ..	10¾	10½	10¾
21 †N Am Lt & Pow	3¾	3¾	3¾
3 †N Am Lt & P pf....	59	58½	59
10 †N Ind P S 6 pf (3)	83¾	83¾	83¾
2.10 †N Ind P S 7 pf(3½)	88	88	88
1 Nor Pipe L (.30)...	8¾	8¾	8¾
1 †Nor St P A	34¾	33¾	33¾
3 †N West Eng (1) ..	28¾	28½	28¾
1 †Novadel-Ag (2) ..	34½	34½	34½
O			
.50 Ohio Brass B (1)..	39	39	39
3.25 Ohio Ed pf (6)....	107¾	106½	107¾
.10 Ohio Pow pf (8)....	111½	111½	111½
9 †Okla Nat Gas	10¾	10¾	10¾
1.50 †Okla Nat Gas pf..	30	29½	29½
2 †Oldetyme Dist	6¾	6¾	6¾
P			
6 †Pac Eastern	5¾	5¾	5¾
8 Pac G&E 1 pf (1½)	32¾	32¾	32¾
.50 Pac Lighting pf (6)	106	106	106
3 †Pan-Am Air (1) ..	58	57	57
19 †Pantepec Oil	5¼	5⅛	5⅛
.50 †Pender Gr B (3½)..	33½	33½	33½
1 †Pender Gr B	5¾	5¾	5¾
1 Penn-M Fuel (⅝s) ..	5⅞	5⅝	5⅝
19 Pennroad (¼g)	5¾	5¼	5¼
.90 Pa P & L 7 pf (7)..	111	111	111
.20 Pepperell (6).....	112½	112½	112½
10 †Perfect Circle (2a)	38	38	38
8 Phila Co (.60).....	16	15½	16
2 †Phillips Pkg (¼s) ..	14¾	14¾	14¾
13 †Phoenix Sec	6¾	6½	6¾
1 Pie Bak vtc (.60a) ..	17	16¾	16¾
2 †Pierce Gov (.15g)..	17	17	17
1 †Pine Weatfrds	4	4	4
17 †Pioneer Gold (.30)	7¼	7¼	7¼
9 †Pitney-Bowes (.40) ..	8	7¾	7¾
3 †Pitts Forg	11½	11½	11½
10 Pitts L E (1½a)...	96	96	96
4 †Pitts Screw (4a)..	130	126	126
1 †Plough (1.20)	17¾	17¾	17¾
1 †Potrero Sugar	5	4¾	4¾
6 Powdrell & A (.80) ..	9¼	9¼	9¼
1 †Pratt & L (1½g)..	30½	30½	30½
1 †Pressed Met (1⅛)..	37¾	37¾	37¾
2 †Prod Ror	½		½
8 Prosperity B	16¾	15½	15½
1.20 Pub S Ind $7 pr pf	71½	71	71
3.30 Pub S Ind $6 pf....	42	40¾	41½
.20 †P S Okla 6 pr in(6)	97½	97½	97½
.50 Pur P S pf (3½k)..	83	81½	81½
1 Pyrene Gd P 6 pf.....	42¾	41½	41¾
9 †Pyrene (.40e)	9	8¾	9
Q			
5.25 Quebec Pow (1) ..	20¾	20	20
R			
.25 Raym Conc (¼s)...	18	18	18
2 Raytheon Mfg vtc..	4½	4	4
1 †Red Bank Oil	11½	11½	11½
7 †Reed Roll B (.80a)	33¾	33	33
3 Reybarn Inc (¼s)...	5¼	5¼	5¼
3 Reynolds Inv	2¾	2¾	2¾
1 †Rice Stix D (.60a)..	11½	11½	11½
1 †Rich Oil pf.....	1	1	1
5 Richmond Rad	4½	4½	4½
2 †Roosevelt Fd	2⅞	2⅞	2⅞
6 †Root Pet (1)	15¼	15	15
1 †Royal Type	96	96	96
2 †Russek's F Ave (1)	24½	24½	24½
11 †Rustless I & S	8¼	8¼	8⅝
FOREIGN BONDS.			
.50 Safety C H&L(.25g)	99¼	99¼	99¼
3 Salt. Rest Pow pf..	97½	97½	97½
.80 St. Regis Pap pf..	105	104½	104½
1 Savoy Oil	2¾	2¾	2¾
1 Schulte R Est	1¼	1¼	1¼
1.50 Scovill Mfg (1½g).	48	45	45
28 Segal Lock	3¼	3¼	3¼
1 †Selected Indus	3	3	3
.50 †Sel In (al ctf)(5½)	98	98	98
1.50 †Sel Ind pr pf (5½)	98	97¼	98
3 †Sentry S Con	⅝	⅝	⅝
1 †Serrick Leather	12¼	11¾	12¼
12 †Shattuck Denn	8¼	8	8¼
4 Seversky Aire	4	3¾	3¾
1 Shaw W&P (.60)	24¾	24¾	24¾
1 Singer Ltd (.288g)..	6½	6½	6½
6 Smith Cor vtc (¾s)	28¾	28	28
3 †Sonotone (.10e) ..	2½	2	2½
1 So Penn Oil (1½s)	40½	40½	40½
1 Sel Ind pr pf (5½)	98	97½	98
1 Southeastern Pow ..	2	2	2
1 †Tampa El (2.24)....	39¾	39¾	39¾
3 †Tastyeast A	2½	2	2½
1 †Taylor Dist	2½	2½	2½
21 †Technicolor	24½	23¾	24¼
15 †Teck-Hug G (.60a)	5¾	5¾	5¾
1 Tenn Prod	½	½	½
43 †Texas Gulf Prod..	6¾	6¼	6¼
.30 Tex P&L 7 pf (7)	113¾	112½	112½
1 †Texon Oil (.50)	5¾	5¾	5¾
1 †Tile Roof (¼s)	13¼	13	13
6.50 †New Shovel	40	38¼	38¾
1 †Tom Moore D(¼s)	7¾	7¾	7¾
14 †Trans-Lux (.20) ..	4	3¾	3¾
8 Tubize Chat	11¼	11	11¼
2 Tubize Chat A	47½	47	47½
1 †Twin-Sol Alum	7¾	7¾	7¾
27 †Twin Coach (.30g)	17¾	16¾	17
U			
1 Ulen & Co. 7½$ pf	6	6	6
10 Unit Corp war	1¾	1⅝	1⅝
6 United Gas	6¾	6¾	6¾
13 Unit Gas war	1⅝	1½	1⅝
1 Unit Gas pf (1¾k)	117½	117¾	117¾
28 Un Lt & Pow A....	7	6¾	6¾
13 Un Lt & P cv pf..	58¾	57¾	57¾
10 †Unit Shipyds$	1¾	1½	1½
2 Unit Shoe M (2¼a)	94¾	94	94¾
2 Unit Sh M pf (5) ..	98	98	98
20 U S Foil B (.60) ..	17	16¾	16¾
1 U S Lines pf	2½	2½	2½
5 U S Play Cd (1a) ..	33	33	33
1 U S Rad pf	45	43¾	43¾
1 †Unit Stores	4¾	4¾	4¾
6 Unit Verde Ext (1)	3½	3½	3½
1 †Unit Wall Paper ..	4¾	4¼	4¾
1 †Univ Pict	9	9	9
4 Univ Prod (1¼g)	29½	29	29½
1 Utah Idaho Sug	1¼	1¼	1¼
10 Utica G & E pf(7)	100	100	100
15 †Utility Equities	5½	5	5½
14 Util Power & Lt	1½	1½	1½
4.50 Ut P & L pf	26¾	26	26
1 †Utility & Ind	⅛		⅛
V			
2 Venez Mex Oil.....	5¾	5¾	5¾
14 †Venezuel Pet	1½	1¼	1¼
W			
6 †Wayne Pump	32½	31½	31¾
1 †WentWMfg (1.20) ..	23¾	23¾	23¾
3 †West Va C & C	4½	4	4½
10 West Auto Sup A(3)	65	64	64
2 West Tab & Sta (1)	26½	26½	26½
6 Wms Oil-O-M (½s) ..	1	1¼	1
1 †Wilson Jones (2) ..	37	37	37
1 Wolverine Port Cem	5	5	5
3 †Woodley Pet (.40)	9	8¾	9
34 †Wright Harg (.40a)	7¾	7¼	7½
Y			
13 Youngst StlD(¼s)f	52¾	51½	52¾

Curb Bonds

| Sales in hundreds. | High

NA. 4200—For *Results* Advertise A-HALF-A-DAY AHEAD—NA. 4200

Post Classified Ads—National 4200.

Personals 3

(Continued from Preceding Page.)

PHYSIOTHERAPY treatments for better health; appts.; closed Thurs. FO. 4721.

CHAMBERS CO.
One of the Largest Undertakers in the World.

Motor Travel 10

DRIVING TO FORT WAYNE, Ind., Thursday, Oct. 22, 1936; Chevrolet Sedan; will take 4 pass'gers; refs. exch. NO. 7895.

Help—Female 11

Women—If you don't find your position in the Help Wanted Column today—place a "Situations Wanted" Ad in The Post. A 3-line ad costs only 27 cents.

BEAUTICIAN, colored, to manage beauty parlor. Apply at once, 1804 9th st. nw.

CAPABLE and energetic women wanted; willing to work and make money. Call Mon. 9-12. Mrs. Ashworth, 1918 Eye st. nw.

LADIES willing to work for about $17.50 weekly, assisting with sales campaign. Experience unnecessary. Apply 9 to 12, Room 210, 1427 Eye st. nw.

SALESLADIES (2), experience unnecessary, good appearance. Apply J. B. Mallos Co., Inc., 817 12th st. nw.

SEAMSTRESS—Experienced only. Apply 3211 Mt. Pleasant st.

THREE waitresses. Esther Restaurant, 429 11th st. sw.

THREE REFINED WOMEN—To handle high-class customers. Must be alert. Pay disc. interv. Coronet Co., 1333 F st. nw.

WAITRESS — Must be experienced and neat. 145 B st. se.

WAITRESS, young lady, must be exp., reference required. Apply 1029 9th st. nw.

WOMAN—(White), reliable, to care for baby (live in); references. CO. 9087.

WOMEN wanted in Washington and vicinity to show and take orders Maisonette frocks. Call or write. Ward-Stilson Co., 821 Southern Bldg.

YOUNG LADY

22 to 30 years, for telephone sales work; must have pleasing personality, good telephone voice, high school education; experience not necessary, as we will train you. Steady employment. Salary, $15 per week to start, with advancement. Apply in person, 10 a. m. to 12 noon only, Wednesday. Ask for Mr. O'Donnell, first floor, The Washington Post.

SEAMSTRESS AND FUR WORKER

Thoroughly exp., steady work; good pay. Apply Parkway Cleaners, Dyers, 5010 Conn. ave. Do not phone.

WOMEN.

National sales organization has something of special interest to two married women, 25-50. Investigate our plan and let us prove to you that you can make some real money. Apply 513 K st. nw.

Help—Male 12

Men—If you can't find your position in the Help Wanted Column today—place a "Situations Wanted" Ad in The Post. A 3-line ad costs only 27 cents.

ACCOUNTANT—To take charge of books and financial records of local institution; state age, experience, salary expected, in own handwriting; references. Box 93, Washington Post.

AUTOMOBILE MECHANIC — Experienced on Chevrolet and Plymouth; rate of pay, flat rate. Apply 1256 22d st. nw.

BARBER—First class. Apply 630 G st. nw.

BOOTBLACK wanted; must be an expert. Apply 931 Pa. ave. nw.

BOOTBLACKS—5 men; experienced. Apply 1705 Penn. ave. nw.

BOOTBLACK—Experienced; apply 6122 Ga. ave. nw.

BOY—Wanted, good education; ambitious; one preferred who can ride motorcycle. Apply Miss Goodman, 810 Rhode Island ave. ne., Thurs., 8 a. m.

BOYS (4)—Neat appearance; 18-25; to tour Southern States in circulation campaign; free transp., expenses advanced while learning. Mr. Harrison, Burlington Hotel.

CIVIL ENGINEERS—Flood control experience; one structural; one hydrographic; must be thoroughly experienced; white; apply in person.
D. C. Public Employment Center
480 Indiana Ave. NW.
No fees.

CLERK—Wanted: experienced in class A commercial hotel; strictly sober; conscientious man. State fully past employers for reference. Box 1250, Norfolk, Va.

CLERK WANTED for retail grocery store. Must have experience and references. Apply 3236 Wisconsin ave. nw.

COUNTER MAN at once, settled; must be capable of taking full charge at night; A-1 references; no drinkers. No phone calls; good salary. Weaver's Lunch, 5914 Georgia ave. nw.

CURB ATTENDANTS—Over 18 years; good tips; meals. Apply 5111 Georgia ave. nw.

LADIES' TAILOR—Apply at once. Galotta's, 1705 Conn. ave. nw.

MAN—Young men (white) to work in outside order dept.; can earn $15 per week to start. See Mr. Murray, Room 409, 1319 F st. nw.

MAN—Neat, married preferred, for permanent position with future; discuss pay at interview. Apply 9 to 12, Room 210, 1427 Eye st. nw.

MEN (Catholic)—Can use several to represent national publication in Washington and vicinity. Experience not necessary; we train you. A-1 references required. Apply 918 F st. nw., Room 509, between 9 and 10:30 only.

METAL LATHERS—20 wanted, at 2000 Connecticut ave. nw.

OYSTER MAN—For hotel; white; experienced. Apply 724 9th st. nw.

PHOTO-COUPON MEN—New $1 ticket; you keep the dollar; 10-15 sales daily. 302 American Bldg., 1317 F st. nw.

PLASTERERS—20 wanted at 2000 Connecticut ave. nw.

ROOFING and siding men, experienced; also tinner's helpers. General Contracting Co., 925 New York ave. nw.

SALESMEN—DUE TO EXPANSION A NATIONAL FIRM REQUIRES 2 ADDITIONAL MEN; WE FURNISH LIVE LEADS; EARNINGS $40 TO $60 PER WEEK. MEN WITH CARS PREFERRED; BETWEEN THE AGES OF 30 AND 50 YEARS. APPLY ROOM 708, SECOND NATIONAL BANK BLDG., 1333 G ST. N.W. ASK FOR MR. BURKITT.

SALESMAN—Wanted, to call on large consuming trade in city and suburbs, with full knowledge of paints; give reference as to character. All applications in own handwriting; same will be treated confidentially. W. R. Winslow Co., 922 New York ave. nw.

SALESMAN—Calendars, advertising novelties; exp.; comm. payable wkly. Sentinel Printing Co., 437 E. 10, Indianapolis, Ind.

SHEET METAL WORKERS—Thoroughly familiar with furnace and air conditioning duct work. Do NOT apply unless qualified. 1240 9th st. nw., bet. 4-5 p. m.

SOLICITORS—Must have some sales knowledge; salary and commission. Apply J. B. Mallos Co., Inc., 817 12th nw.

TAILOR—Ladies' and men's repair work. Call at once; steady work; good wages. 6910 4th st. nw. GE. 9765.

TIN ROOFERS—Apply rear, 726 7th st. nw.

YOUNG man free to travel with manager of national concern. Good pay. See Mr. Pailes, 6 to 8 p. m., Room 462 Franklin Park Hotel.

I NEED AN ASSISTANT.
Married man with car to start training for executive position (NOT CANVASSING). Earnings while training $35 per week, plus bonus. Apply before noon. 4209 9th st. nw.

—BOYS—

18 years of age or over, with bicycles, wanted at once for messenger work. Permanent employment with good pay. Apply 1317 New York ave. nw. Mr. Schryver.

Post Classified Ads—National 4200.

Help—Male 12

FOUR MEN WANTED.
Large national organization has opening for 4 young men over 21—in direct advertising department—no selling. Neat appearance and good references. Must be satisfied with $15 to $20 per week to start. Apply 724 11th st. nw., 10 a. m.—no other time.

Used Car Salesmen

If you are interested in making money our proposition will be of interest. Clean merchandise well priced, full co-operation in closing. An excellent income if you will work; married men preferred. Phone Mr. Moore, WEst 1850.

MEN.

Can use 2 men for route work. Territories are established. No experience required. We train you. If from $18-$30 per week interests you, apply 9-12 a. m. 513 K st. nw.

POSITIONS FOR
Two Men in Washington
One Man in Alexandria

for special work that requires natural ability, enthusiasm and spirit. Permanent and profitable if you can qualify. Substantial weekly pay agreement will be discussed at time of interview. Must have good reputation and sound health, over 23 and married. Apply at Factory Branch Employment Office 205, 1010 Vermont ave., 7:30 sharp Wednesday evening (today).

DIAMOND CABS
STUDENT INSTRUCTION FOR TAXICAB IDENTIFICATION CARDS
NO FEE
ON BEHALF OF THE MEMBERS OF THE I.T.O.A. Inc. SEE MR. JOHN ROBEY
1735 14TH ST. N.W.
8:30 A. M. TO 5:30 P. M.

New Car Salesmen

Here is your opportunity to make a connection with an organization that is interested in your making money. Our 1937 models are on display. Immediate deliveries are being made; plenty of prospects and full co-operation. If you feel you are not getting all you should out of the automobile business, call Mr. Moore, WEst 1850.

Help—Male-Female 13

COUPLE (white or Filipinos)—Butler and cook, small family; good home. References. Box M-576, Washington Post.

Situations—Female 16

CHEERFUL, willing, cap., settled white woman as personal maid. Useful companion or upstairs housework, pressing, mending, attending to lady's personal clothes. Unemcum., dependable, wishes to contact with fine family. Good wages; country or city. Ex. ref. Box 97, Post.

EXPERIENCED Stencil Cutter. Cut stencils, My home or your office. AT. 5903-J. 9-5.

GIRL—Colored, refined, nurse or waitress or work of any kind; references. LI. 0454-J.

GIRL—Colored, wishes job doing cleaning in doctor's offices, etc.; good city references. Phone LIncoln 9421-J.

LADY desires position renting and showing apts. in apartment hotel or apartment house; have hostess and housekeeper's ability. Will consider small salary with small apartment. Write B. Talbott, 2031 N. Calvert st., Baltimore, Md.

WOMAN—Colored, wants job as cook or general housework. 1239 23rd st. nw.

COLORED WOMAN wants plain cooking, light housework. Stay nights. 501 20th st. nw.

Situations—Male 17

MIDWEST ATTORNEY, age 41, 14 yrs. active practice, 9 yrs. municipal corporations. Consider $3600 annual salary. Box 92, Washington Post.

MAN—Dependable, young, colored; exp. chauffeur, handy man. 79 O st. nw.

YOUNG MAN wishes steady employment; dependable and reliable. Formerly Variety artist. Telephone CO. 7894. Frank Cook, 2811 Conn. ave.

YOUNG MAN, 24; honest, reliable, wants steady work of any kind (manual labor) in Wash. Box 88, Washington Post.

COLORED MAN wants job. Cook or chauffeur. LIncoln 7091.

Situations—Male-Female 18

RECOMMENDED—Butler, waiter, janitor, chauffeur, kitchen help; also part-time nurse, maid, cook. Eureka Emp., NO. 6977.

Instructions 19

NEW CLASSES—Civil Service accounting and secretarial courses. Poteet's Business College, NAt. 4717. 14th & Eye sts. nw.

CIVIL SERVICE COURSES.
Resident-home study. BOYD'S, 1333 F nw.

LEARN BEAUTY CULTURE.
WARFLYNN BEAUTY COLLEGE.
1010 Vt. Ave. N.W. (near K). DI. 1782.

$5—Calculating Machines—$5

LAST CALL FOR SPECIAL MACHINE course, only $5 for an entire course for women entering this wk. until class is filled.
THE CIVIL SERVICE PREPARATORY SCHOOL
529 12th St. N.W. MEt. 6337.

TRAIN WORK SUCCEED

This DAY is an opportunity. Learn calculating machines, bookkeeping, accounting, shorthand, typing, etc. EASY, fascinating methods. Start today at BOYD'S, 1333 F nw., NAt. 2338.

Business Opportunities 23

CONFECTIONERY handling school supplies; neighborhood location; low rent; price $700.
District Sales & Finance Co.
1006 H st. nw. NA. 1002.

Delicatessen and light grocery. Beautiful fixtures. Rental $55 with rms. Wkly. business $350. Price $3,500; easy terms. Capital Adjusting & Finance Co., 1008 H st. nw. MEt. 4814.

DELICATESSEN with 6 rooms.; weekly income $300; same owner 9 years; price, $2,500. Terms half cash. Bob Hollander, 1008 H st. nw.

DELICATESSEN—One of the best bargains we have. Owner must sacrifice. $2,000.
R. M. DE SHAZO
1123 14th St. NW. NA. 5520.

D. C. S. GROCERY STORE—Doing $1,200 weekly; suburban location; wonderful money maker; $6,500.
District Sales & Finance Co.
1006 H st. nw. NA. 1002.

LUNCH ROOM (downtown 14th st.)—Nicely equipped. Rent, $75, $600 down. Jos. Hollander, 1008 H st. nw.

LUNCH ROOM; has done $750 wkly. Good n.w. corner. Owner ill. $1,500, terms. Capital Adjusting & Finance Co., 1008 H st. nw. MEt. 4813.

MANAGER-Partner—Variety seafood store; cheap rent; $50 mdse. investment or less; share equal basis; LI. 3278-M.

RESTAURANT—Beer and wine, 3 4-room apartments connected. An exceptional buy. Terms can be arranged.
We have a number of other listings of every description. All business sold through our office is sold on trial.
J. B. MALLOS CO., INC.
817 12th St. NW.

RESTAURANT with liquor—Beautiful bar; latest equipment; low rent; doing $500 wkly.; price, $4,500; terms.
District Sales & Finance Co.
1006 H st. nw. NA. 1002.

Post Classified Ads—National 4200.

Business Opportunities 23

Restaurant, whiskey license, doing $800 wkly. Rent only $90; rms. Price only $6,000. Easy terms.
BOB HOLLANDER.
1008 H St. N.W. MEt. 4813.

ROOMING HOUSE, Fairmont at 14th—11 rms., 4 baths. Income, $200. Rent only $75; $1,200. Miss McCown, 1008 H st. nw. MEt. 4813.

ROOMING HOUSE—Maryland Ave., 12 rooms, 2 baths, rent, $75. Almost new furniture. Clean and attractive. $850. Terms.
R. M. DE SHAZO
1123 14th St. NW. NA. 5520.

ROOMING HOUSES—When buying or selling consult Mr. Alexander, O. B. Zantzinger Co., 945 K st. nw. NA. 5371.

ROOMING HOUSE—11 rms., 3 baths; beautifully furnished. Rent $128. Good income. Price only $1,650; terms. Miss McCown, 1008 H st. MEt. 4813.

ROOMING HOUSE—12th and Mass. ave.; 10 rooms, clean, nicely furnished; good heating plant; rent, $80; income, $190; will sacrifice on account of sickness for $1,000; $450 cash, balance, $25 monthly until paid. This is a little gem; walking distance of all departments.
ROOMING HOUSE EXCHANGE & SALES CO.
1409 L St. N.W. Room 204

SIX rooms; good location; rent, $45; price, $280 for quick sale; 3 rooms rented. 58 Seaton pl. nw., FO. 5428-J.

WANTED—Rooming houses and all kinds of business places for sale. Prompt and courteous service. Rentals a specialty. C. R. Stephenson Property Management. 829 Tower Bldg. NA. 1987.

12TH ST. NW., 1131—8-room and bath rooming house. Reasonable.

34-ROOM Hotel, running water in each room. Only hotel in a prosperous town of 4,000 population. 50-car garage connected. For sale or trade for Washington property.
WHAT HAVE YOU?
J. B. MALLOS CO., INC.
817 12th St., NW.

$400—Rooming house, 13 rms., 3 baths, h.-w. h. Rent $90. Near 18th and Col. rd. real bargain.

$450—Confect., school supplies, 5 rooms and bath, cheap rent. Inspect at once.
R. M. CURTIS. NA. 9140.
400 Barrister Bldg. 635 F St. N.W.

Cleaning and pressing shop, Wisconsin ave. Own cleaning outfit. Large cash and carry. Three pressers. Late model delivery truck. Rent, $75. 3-year lease. Check this thoroughly. $1,500 handles.
EDWIN L. ELLIS
1010 Vermont Ave., Room 217. NA. 3384.

We have many paying opportunities on Restaurants, Delicatessens, Hotels, Beauty Shops, Drugs, Liquor, Grocery and Flower Stores.
GASTON—CHARUHAS, Brokers
Selling and Financing Business Places.
Suite 520 Woodward Bldg. NAt. 0614.

ATTENTION.

Attractive location for a chain store, dry goods or 5-and-10-cent store, in an excellent town; 70-foot frontage in center of business section. Can be leased for 25 years or more to a reliable concern. Apply
J. B. MALLOS CO., INC.
817 12th St. N.W.

RESTAURANTS
ROOMING HOUSES
and other types of business
Before you buy
See us first.
Atlas Sales & Finance Co.
923½ New York Ave. DI. 2286.

ROOMING HOUSES.

Mass. ave. nw., 37 rooms, 9 baths	$7,500
13th st. nw., 33 rooms	$3,000
10th st. nw., 20 rooms	$1,100
Near Capitol, 13 rooms	$800
H st. nw., 11 rooms	$600
Columbia rd nw., 8 rooms	$500
13th st., near Euclid, 9 rooms	Cheap
Girard st. nw., 10 rooms	$850
17th st. nw., 12 rooms	$1,000

Fern-Woodruff Realty Co.,
403 Peoples Life Building. ME. 3683.

Money-to-Loan 26

ADVANCE on diamonds, watches, jewelry and silverware, etc.; loan $200 and over 2%; all tickets good one year. Horning's Loan Office, opposite Wash. Airport.

ON diamonds, watches, jewelry, silverware, etc.; no adv. arrangements neces.; lowest interest rates. Rosslyn Co., Rosslyn, Va.

Real Estate Loans 27

REAL ESTATE DWELLING LOANS.
Insurance in all branches.
GEORGE F. HANE, INC.,
1422 F St. N.W. NAt. 3964.

Automobile Loans 28

QUICK AUTO LOANS
CAPITAL AUTO FINANCE SERVICE.
901 New York Ave. N.W. ME. 1355.

Rooms—Furnished 30

ADAMS MILL RD. NW., 3131—Nicely furnished, single, second floor front; overlooking Rock Creek Park; $16. AD. 3206.

A LOVELY room in detached home with beautiful grounds; steam heat, c. h. w. Will rent unfurn. if desired. 4012 Lee blvd. WA. 7113-W.

AMERICAN University Park—Large front room with private bath. CL. 5414.

ANNEX, THE GRAFTON—Desirable, comfortable single, dble. rms., running water, near shower bath; 24-hr. elev., switchboard service; in fireproof bldg.; $8.50 wk. up. 1735 De Sales st., just off Conn. ave.

ARIZONA HOTEL, 310 C st. nw., one block off Pa. ave.; neatly furnished rooms, lobby, 3 baths on each floor; shower bath; continuous hot water; $3.50 week up; transients, 75c to $1.

ATTRACTIVE—Mt. Pleasant; front rms., 1 adj. porch; priv. home; nr. cars, bus. 1735 Park rd. nw. AD. 0753.

ATTRACTIVE front rm., 1st fl., new studio furn.; $7.50 wk.; l. h. k., $8.50; other rms. $5-$6. Merrill, 1361 Fairmont nw

BACHELOR QUARTERS—Artistically furnished bath, telephone, breakfast served in room. 2021 Mass. ave. PO. 5522.

BELMONT ST. NW., 1318—Lovely furnished room; private family; suitable for one employed lady; $20 mo.

BROOKLAND, 1340 TAYLOR ST. NE.—Lovely large bedroom, priv. bath and shower, in priv home; employed couple or 2 gentlemen. Near bus, car.

C ST. NW., 203—Nr Capitol and Union Station, comfortable dble. rms., $3 wk. ea.; also rm. for l.h.k., $6 wk. ME. 4208.

CALVERT ST. N.W., 3837—New home; well furnished room; semiprivate bath, shower; no other roomers; gentleman. CL. 2719.

CHAPIN ST. NW., 1434—2d floor; large double, $25; also single, $15.

CHEVY CHASE, D. C., 3744 Huntington st. Single front room; large closet; private home; semi-bath; gentleman. EM. 5043.

CHEVY CHASE, 3718 Jenifer st. nw.—Front rm.; twin beds; priv. bath; shower; refs.

CHEVY CHASE, D. C., 3939 LEGATION—Large cheerful front rm., 3 windows, next b., priv. home; ½ block from bus. Gentleman, $20. EMerson 5760.

CHURCH ST. NW., 1749 (near Dupont Circle)—Large front room for 1 or 2, new bath; reas. PO. 1443.

CHURCH ST. NW., 1757—Attractive 1 room apt.; kitchen & semiprivate bath; $42. MD. AVE. NE., 319—1 room, kitchen and semiprivate bath; $35. Call before 8:15 a. m. or between 5 and 7 p. m. Atlantic 4957-W.

COLUMBIA RD., 1851, Apt. 306—Large attractive single or double front room. Call after 5:30.

Post Classified Ads—National 4200.

Rooms—Furnished 30

COLUMBIA RD. NW., 1754—Large room, next bath; owner's home; reasonable.

COLUMBIA RD. NW., 1834—43 wk., single rms.; clean; 4 baths; men. AD. 10213.

COLUMBIA RD. NW., 1323—2 rooms completely furnished for l. h. k., $35; adults.

COLUMBIA RD. NW., 2006—APT. 51. Attrac. front rm. next bath; meals optional; elevator; unlim. phone. NO. 6421.

DOWNTOWN—Desirable cor. rm. overlooking garden, 2 or 3 persons; priv. ent.; hotel service. DI. 8822, Apt. 409.

DUPONT CIRCLE, vicinity 1821 19th st. nw.—Attractive master bedroom; priv. bath; twin beds; inner-spring mattresses; fireplace; young ladies.

DUPONT CIRCLE, 2018 O st. nw.—Large basement; l. h. k. rm.; also dble. rm.

DUPONT CIRCLE—1608 20th st. nw., large, bright rooms or studios; quiet surroundings; walking distance downtown.

E. CAPITOL ST., 304—Comf. double rms., twin beds; from $3.50 week each.

EUCLID ST. NW., 1656 (off 16th st., apt. 23)—Room with every comfort; adjoining bath; twin beds; employed ladies; $20 single; $30 dble. CO. 7493.

EUCLID ST. NW., 1343—Large rooms, single beds, c. h. w.; $3 week. COl. 10422.

EYE ST. N.W., 1539, Apt. 22—Large, comfortable room, next bath; every convenience; reasonable. METropolitan 2562.

FAIRMONT ST. NW., 1448—Twin beds, private bath; sou. exposure; large closet; oil heat; 2 gentlemen. AD. 8063.

FAIRMONT ST. NW. 1304—Attrac. room in mod. private home; automatic heat; c. h. w.; young lady; $20. AD. 3449.

GEORGETOWN—Large, beautiful front rm. Opens on screen porch. Priv. bath. Oil heat. No other roomers. Small private family. Refined person. WE. 2889.

GIRARD ST. NW., 1450 (Apt. 22)—Well furn. room, next bath, lg. closet, shower, near cars; $6 wk.; gentleman. CO. 0496.

GRAFTON HOTEL.

Every comfort. Rates from $35.50 mo.; $8.75 weekly upward.
1139 Conn. Ave., Cor. De Sales St.

JEFFERSON ST. NW., 1353—Nicely furn. room with enclosed sleeping porch. $20 single or $25 double. GE. 0545.

L ST. NW., 1515—Nice, quiet single rooms, convenient to bath, $4.50 and $5.

L ST. NW., 1322—Large desirable room; l.h.k. if desired, $6-$9.

LAMONT ST. NW., 1511—Room, next bath, priv. family. Gentleman. COl. 7217.

LEGATION ST. NW., 3709—Large front room, southern exposure; three windows, private lavatory with shower; $30 per month. CL. 8945.

LOGAN HOTEL, 13th and Logan Circle; weekly rates, rooms, running water, $6 up; with bath, $9 up. NO. 2000.

M ST. NE., 611, Apt. 3—Large double rm., everything new; c. h. w.; no other roomers; worth investigating

MASS. AVE. NW., 1016 (Downtown)—Comfortably furnished l.h.k. room, $6.50; single room, $4.

MASS. AVE. NW., 1006 (apt. 3)—Lovely ft. rm., bath, shower, phone; emp. adults; private family. ME. 4537.

MERIDIAN PL. N.W., 1488—Attractive second floor room, 4 windows, modern; near car; adults; reasonable. CO. 0243.

MT. PLEASANT (1857 Ingleside ter. nw.)—Large front room, nr. shower bath; well furnished; garage; gentlemen. AD. 7095.

N ST. NW., 1812—Just off Conn. ave., nicely furnished rooms, $2.50 to $7.00.

NW.—Newly decorated front room adj. bath, twin beds; gentlemen or couple; privileges; $25. GE. 7221.

OVERLOOKING CITY, 13th NW., 2523—Bright warm, single, double rms., $15 up; board if desired; home surroundings.

PETWORTH (4411 7th st. nw.)—Large, bright room, next to bath; convenient transportation; single or double; reasonable. CO. 2531-W.

PETWORTH, 5022 7th pl. nw.—Bright comfortable room in quiet section; convenient hot water, unlimited phone, ½ block from bus; $5 wkly Call RAn. 4424.

R ST. NE., 46—2 (2d floor front), semi-bath, sink; gas range; adults; $10.

R ST. N.W., 1806—Vacancy for two young men; walking distance; reas. PO. 5188.

VERMONT AVE. NW., 1320—Large front room; twin beds; comfortably furnished; hot and cold running water; reasonable.

3D ST NW., 5021—Attract. room; semipriv. bath; new home; convenient to bus, $20 single; $27.50 double. GEorgia 7470.

13TH ST. NW., 1114 (Downtown)—Newly furn. and decorated rms.; $3.50 wk. up.

13TH ST. NW., 3517—Jones. Sunny, clean room in modern apt.; comfortably furn.; near transportation. $20 mo

15TH ST. NW., 1316—Front studio bedliving room; well furnished; radio; walking distance; to refined party.

18TH ST. NE., 3733—Large corner front rm., next bath, 4 windows, twin beds; close to bus; $25. NO. 3043-W.

18TH NW., 2914 (Ontario rd.-Harvard st.)—Bright rm., nr. bath, show.; priv. fam.; employed, settled lady or gentleman.

18TH NW., 2129—Apt. 24. Lge. bright rm.; south exp.; gentle. $20 mo. DE. 4396-J.

19TH ST. NW., 1821—Attractively furnished single; inner-spring mattress; large closet; board optional; young lady.

24TH ST. NW. (off Mass. ave.)—Large, sunny room, connecting bath; private residence; laundry, valet service, breakfast optional; gentlemen. DE. 3322.

PORTLAND HOTEL,
Vermont ave. at Thomas Circle. $8 per wk.; hotel service, fresh towels daily; your mail, phone calls attended to; shower bath. Walk to work.

HOTEL INN 608 9th st. nw. $1-$1.50 per day; $6 up weekly.

SENATE HOTEL
101 D ST. N.E. (opposite Union Station). Clean, quiet rooms, $1.25 and $1.50 per day; $6 up per week. LI. 5187.

Rooms—Unfurnished 32

WOODLEY ROAD, opposite Cathedral; choice front rooms; private bath; refined; adults. CL. 8607.

COLORED—T st. nw., 1313. Large front rm.; use kitchen; employed adults only

Room and Board 34

A BEAUTIFUL priv. home nr. Chevy Chase Club, lovely rm., priv. tile bath, shower; refs.; adults; Protestant. WI. 2314.

A BOARDING CLUB downtown; excellent for Government clerks and business people; $32.50 up. 1124 12th st. nw.

A delightful private home; beautiful front room. 1310 Spring rd. nw. CO. 4888-R.

DUPONT CIRCLE (1315 20th st. nw.)—Young lady share studio room; large closet, lavatory, attractive dining room. Homelike atmosphere.

DUPONT CIRCLE vicinity—Spacious rm. next bath. Also roommate for young man. Excellent meals. PO. 1222.

F ST. NW., 2026—Bright double, well furnished; 2nd fl. rm., shower; excellent table; nr. govt. depts.; reas. ME. 5697.

IVY TERRACE, CONN. AVE. 1634—Large room, suitable for 3 young people.. $45 mo. each (2 meals).

KALORAMA ROAD N.W., 1844—Large rm., twin beds, bath, shower; modern, well-kept private home. Excel. meals; refined employed adults. References.

MASS AVE. NW., 1228—Double room nicely furnished, newly decorated, running water, excellent home cooked meals, 2 gentlemen, $35 mo. each.

MASS. AVE. NW., 1501—Young lady to share downstairs bed-living room; use of piano. Also single room; delicious home-cooked meals. STerling 9558.

Post Classified Ads—National 4200.

Room and Board 34

PA. AVE., 2402—Lovely single and dble. rms. Twin beds; excel. meals; home cooking; walking dist.; gentlemen; $30.

PETWORTH (4908 1st nw.)—Newly furn. single rm., priv. family, home cooking; $35. RAndolph 4498.

19TH ST. NW., 2013—Large front room suitable for 3 at $30 each or double $35 each. Excellent meals.

WYOMING AVE. NW., 1851—Lovely double rooms; newly decorated; one with private bath; home atmosphere; entertaining privileges; board optional; delightful home for adults; resa. CO. 10343.

Wanted Rooms 43

DISABLED veteran desires room and board (rural or mountains preferred). Reasonable monthly rates. Box 91, Wash. Post.

Apartments—Furnished 45

CATHOLIC young lady wanted to share attractive apartment; unlimited phone; maid service; reasonable. Donald Apts., 12th and Perry sts. nw. NOrth 6614-J.

CH. CHASE, D. C.—3 rms., b.; priv. house; all conv.; schls, bus, churches. CL. 3288.

HARVARD ST. NW., 1408—Large room, kitchenette; sink; also l. h. k. rm.; adults.

ONTARIO RD. NW., 2807—Large light housekeeping room, semi-private bath, large screened porch; well furnished. Adults only. $8 week.

ROSEMONT, VA.—Convenient trans.; 3 rms.; a. m. l., elec. stove, oil heat; occupancy Nov. 1. Phone Alex 1499 before 3.

WARDMAN PARK HOTEL—Will share with another lady 2 rooms, kitchen and bath apt.; $45. Box 80, Washington Post.

WESTMORELAND—Except. attrac. 2-rm., bath, nonhousekeep. apt. $75. NO. 4134.

13TH ST. NW., 3525—1st floor, bed-living room, large kitchen with porch, Frigidaire, gas, elec. AD. 3909-W.

14TH ST. NW., 2544—1 or 2 rm., kitchenette, semibath, gas, elec. See janitor.

19TH ST. NW., 2110—Exceptionally desirable for couple; liv. rm., bedrm., K. B. Steinway grand piano; upholstered twin beds; refs. required; $85. Ring janitor.

LONDON HALL.

1133 13th st. nw.—Bed-living room, dressing rm., kit., bath; elec., gas, linen, Frigid.; $15 up wkly., $55 up mo. NA. 9010.

Francis Scott Key, Apt. Hotel

20th and F sts. nw., 1 room, kit., bath, completely furn.; linens, silver; Frigidaire; day, week, month. National 5425. (D-12)

2902 PORTER ST. N.W.

Two rooms, kitchen and bath.....$67.50
Electric refrigeration on house. Elevator.
H. G. SMITHY CO.
811 15th ST. N.W. NAtional 5903.

Furn. or Unfurn. 46

CHURCH ST. NW., 1757—2 rooms, kitchen and bath; $55. Call ATlantic 4957-W between 5 & 7 p. m. or before 8:15 a. m.

THE FLEETWOOD (3707 Woodley rd. nw.) 1 bedroom, living room, kitchen, dinette and bath. CLeveland 0615.

2 ROOM SUITES WITH ALL OUTSIDE ROOMS CONVENIENTLY LOCATED PLUS HOTEL SERVICE

Furnished or unfurnished. Living room with Murphy bed, bedroom, dressing room, dinette, kitchen. Elec. ref. and range on house current.

Excellent Restaurant

HOTEL ROOSEVELT
DE. 0800
16 AT V. AND W N.W.

Moving and Storage 46-A

ANDERSON VAN SERVICE—Woodward Bldg., NA. 7670. Low rates N. Y., Chic., Boston, Fla., St. Louis. Local moving.

CHEVY CHASE TRANSFER & STOR. CO. LOCAL AND LONG DISTANCE MOVING. SPECIALIZING STORAGE. WI. 3010.

Apartments—Unfurn. 47

APARTMENTS with individuality, downtown; low rent. Call SERVICE by GEORGE, NOrth 0620-W.

COBLENTZ APT., N. CAP. ST.-FLA. AVE. Two nice, large, front living rooms. Two nice, large bedrooms. Kitchen, bath, porch. New, modern. Rent $55.00. Phone DEc. 6305.

PETWORTH, WEBSTER ST., 315—2 rms., kit., bath, screened porch; heat, gas, elec.; inst. h. w.; Gentiles. $52.50.

★
STONELEIGH COURTS
Conn. Ave. & L
STREET NORTHWEST

Central for all business and social activities, yet away from the business district. A few vacancies for fall leasing.

1 Room, Foyer, Kitchen, Bath
2 Rooms, Foyer, Kitchen, Bath.
All modern appointments; beautiful public space; 24 hour elevator and switchboard service.

Mary E. Poston, Res. Mgr.
National 2266
Also a few larger apts.

WEAVER BROS INC
REALTORS
WASHINGTON BUILDING
DISTRICT 9486

Post Classified Ads—National 4200.

Apartments—Unfurn. 47

TAKOMA PARK, in new home; just completed; Woodland section, convenient to stores, bus; living room, bedroom, dinette, kitchenette, priv. bath, automatic heat; s. h. w.; refrig.; available immediately. Call SH. 3587.

14TH ST. NW., 4024—Beautiful corner apt.; 2 bedrooms, living room, dining, kitch., bath; 2 porches, 3 expos.; resa.

Several Desirable Apartments Available.
RANDALL H. HAGNER & CO., INC.
1331 Conn. Ave. DEcatur 3400

1219 CONN. AVE.
2 rooms, kitchenette and bath; $45.
2 Dupont Circle, SANDOZ, Inc., DE. 4010.

1940 BILTMORE ST. N.W.
Two bedrooms, living room, dining room, reception hall, porch, kitchen, bath and fireplace; $100.
RESIDENT MANAGER, ADams 9493.

Two-room, Kitchen, Dinette and Bath Units, $65.00 to $67.50.
THE WESTBURY,
THE ZEBULON,
14th and Tuckerman Sts. N.W.
Brand new, modern in every detail. Close to 16th st. bus and Georgia ave. shopping district. Agent at 1401 Tuckerman st. nw., daily to 9 p. m.
HARRY B. PITTS CO.
1019 13th St. N.W. ME. 0100.

$47.50 1247½ WISCONSIN AVENUE—4 rooms, bath and Frigidaire.

$45 2140 PA. AVE. N.W.—Studio apartment.
ARENDES REALTY CO.,
1207 Wisconsin Ave. N.W. WEst 0014.

THE BARBARA.

9th and Md. ave. ne.; 2 rooms, kitchen and bath; beautiful outside apt.; will be vacated October 31; $52.50 month, including Frigidaire on house current. May be seen by applying to janitor or phone Mr. Clark, District 2434, 8 to 6 p. m.

315 EVARTS ST. N.E.

Two rooms, kitchen and bath. Available November 1; $55.
WAGGAMAN-BRAWNER.
1700 Eye St. N.W. ME. 3860.

THE FARADAY

1460 IRVING ST. NW.
1 room and bath..... $35.
Peyser & Dreyfuss, Inc.
1528 K St. N.W. NA. 0583

CALIFORNIA ST. N.W.
2138

Quiet residential location!
½ block west of Conn. Ave.
Large, bright, airy rooms; redecorated throughout.
2 rooms and bath $47.50
6 rooms and bath 80.00
8 rooms and 2 baths ... 125.00
Electric Refrigeration.
Resident Manager—North 0657
A. S. GARDINER
1510 K St. N.W. NA. 0334

1124 16th ST. N.W.
1 room, kitchen and bath.. $37.50
Refrigeration; elect. and gas included.

1631 S ST. N.W.
2 rms., kitchen and bath.. $55.00
Electric refrigeration—elevator.

THE LINDBERGH
200 Massachusetts Ave. N.W.
2 rms., kitchen and bath.. $60.00
Electric refrigeration—elevator—switchboard.

THE VAN CORTLANDT
1417 Belmont St. N.W.
4 large rms., kitchen, pantry, foyer, bath and porch..... $75.00
Frigidaire on house current—elevator. See Janitor.

4350 CONN. AVE. N.W.
3 rms., kit., bath and porch, $60.50
Secretarial switchboard, elevator. Elect. refrigeration on house.
H. G. SMITHY CO.
811 15th St. N.W. NAtional 5903

Chilchester Arms
S.E. Corner 14th and Tuckerman Sts. N.W.

New apartment building of the better kind, overlooking 16th St. Highlands.

2-3 rooms, kitchen and bath.

$62.50 Month Up
All outside rooms.

These apts. featuring Electrolux gas refrigeration, modern gas ranges and custom-built kitchen cabinets.

Really Worth Inspecting.

See These Apts. Today.

Representative on Premises to 9:30 P. M. Call GE. 0922.

The New
GELMO
APARTMENTS
NOW AVAILABLE
1835 3d St. N. E.
$57.50 to $62.50
LARGE ROOMS
TILED BATHS
MODERN KITCHENS
TWO EXPOSURES
ELECTRIC REFRIGERATORS
LARGE CLOSETS
2 Rooms—Kitchen—Bath
Gas and electricity included in rental. In immediate vicinity of schools—transportation facilities—shopping.
Representative at Building.
WEAVER BROS INC
REALTORS
Washington Building
District 9486

Post Classified Ads—National 4200.

Apartments—Unfurn. 47

1842 M STREET N.E.
No. 3—3 rooms, dinette, bath and screened porch; Tenant furnishes own heat. Corner apartment. 2 exposures; $47.50
1830 K STREET N.W.
No. 503—1 room, kitchen, bath and porch; elevator, switchboard. Resident manager; $42.50
3150 16TH STREET N.W

Here Are Today's Values in the FALL SURPLUS SALE of Good Used Cars

Post Classified Ads—National 4200.

Sale Houses 66

(Continued from Preceding Page.)

Real value, $7,250—Gruver Built.
SEE 509 ALLISON ST. N.W. OPEN.
6 rms., b. sar., 3 porches, 20 ft. wide. 1 block St. Gabriel's Church. DI. 3121.

Chesapeake St. N.W., nr 46th

Detached brick home practically new. Center hall plan, 4 bedrooms, 2½ baths (bedroom and lavatory on 1st floor), large living room with real fireplace, dining room, modern kitchen, breakfast nook. Dry basement. Automatic heat. 2-car garage. Large fenced lot (7,650 sq. ft.), 10 pine trees in rear. Reasonably priced for quick sale.
A. D. CRUMBAUGH, Realtor.
4703 Wis. Ave. CL. 1-3-8-4.

NEW AMERICAN HOMES IN
ROLLINGWOOD
Adjoining Rock Creek Park at Beach drive and Leland st. Beautiful, detached homes on large wooded lots; 3 and 4 bedrooms, 2 baths; first-floor library, basement lounge; maid's room and bath; built-in garage. Open daily 1 to 6; Sunday, 9:30 a. m. to 9:30 p. m.
WAVERLY TAYLOR, INC.
1322 K St. N.W. NA. 1040.

$4,950 Nr. 6th and Fla. Ave.
NORTHEAST.
A solid, substantial semidetached brick house containing 7 spacious rooms (4 bedrooms on 2d floor), bath, hot-water heat, electricity, good neighborhood. Full basement. Act quick for this bargain. Call Mr. Shelton.
FRANK S. PHILLIPS.
927 15th St. N.W. District 1411.

MADISON STREET N.W.
Beautiful semidetached brick, facing park. First floor: living room, reception hall, sun room, kitchen, porches. Second floor: Four nice bedrooms, two baths. Garage. Priced at $11,750 for quick sale.
Robert L. McKeever Co., Inc.,
Shoreham Building—NA. 4750.

6406 31ST ST. N.W.
Must be sold. 6-room English style brick home. 3 large bedrooms, 2 tiled baths, large lot, detached garage. This house is less than 6 months old.
R. M. HUNT CO., INC.
630 Southern Bldg. Dist. 6573.

NEAR CHEVY CHASE CIRCLE.
$9,250—Ideally located with transportation a half block and school just one block. Six rooms and bath; detached garage. Not new but in excellent shape. Nominal cash payment and the balance like rent. This is worth inspecting immediately. Call
J. WESLEY BUCHANAN, INC.
CL. 2832 until 9:00 p. m.

Suburban Chevy Chase.
Open daily, noon to 6 p. m. 6523 Summit ave. Drive out Conn. ave. and past circle, turn right on Thornapple st. to Summit. New detached brick, 4 bedrooms, 2 baths (bedroom and bath first floor), oil burner, cedar closets, model kitchen, 2-car garage. Will finance or will rent to responsible tenant.
DIXIE REALTY CO.,
1417 L St. N.W. NA. 8880.

Another New Group of
QUALITY HOMES
In Petworth
5028 3rd St. N.W.
EXHIBIT HOME
Six Rooms—Two Baths
Built-in Garage
$8,450 up
Large club-recreation room, modern cabinet kitchen; Electrolux refrigerator, screens, weatherstrips; caulked and insulated; open fireplace.
Open Daily to 9 P. M.
L. T. Gravatte
729 15th St. Realtor NA. 0733

4007 18th St. N.W.
New Brick Home
Overlooking Rock Creek
Living room with bay window and fireplace. Library or guest bedroom with complete tile bath. Dining room, breakfast room built-in cabinets; modern gas kitchen. Three sunny bedrooms, 2 baths; master bedroom has bath and shower plus 2 closets. Deck porch off another bedroom. Finished attic—an extra bedroom. Paneled recreation room. National Gas Heating System.
● All brick. ● Slate roof
● Furred walls. ● Weatherstripped
Open Daily 'til 9 P. M.
Out 16th St., left at Taylor two blocks to 18th, left to last house on left.
R. A. HUMPHRIES
REALTOR
806 No. Capitol St. NA. 6732

Sale Suburban 70

$150 CASH UP; price, $1,750 up, will buy some real nearby Md. bargains. Why pay rent or keep spare money idle? Big list. N. E. RYON CO., 1216 N. Y. ave. NA. 7907.

ALEXANDRIA, VA.
FOR SALE.
A Few Special Bargains for Home Seekers.
126 W. Mt. Ida Ave.—7-rm. house; 3 sa. 138 E. Mt. Ida Ave.—6-rm. house; sa. a.m.t. 209 East Windsor Ave.—6-rm. brick, a.m.t. 82 Mason Ave.—8 rms., 2 garages; large lot.
Cameron Run—7-room brick, 9 acres land, half mile from corporate limit.
GOOD BUILDING LOTS FOR SALE.
THESE PROPERTIES ARE PRICED LOW FOR A QUICK SALE.
CARTER BROTHERS.
1318 KING ST., ALEXANDRIA, VA.
Phone 167.

In Virginia Highlands
5 Room Bungalows
$4,990
All-brick, tiled bath with shower, hardwood floors, Electrolux Refrigerator.
6 Room Homes, $7,850
1008 18th St.
Striking architecture, screen porch, ultra-modern kitchen, beautiful bath and shower; built-in garage. Furred walls weather-stripped. Insulated.

Sale or Rent
Lovely new brick home in Aurora Hills, Va., with four large sleeping rooms, two baths, two porches, two fireplaces, two-car garage, maid's room and bath. Can be bought at $2,000 below duplication cost with $1,000 cash and $95 per month, or will rent at $110. Open all day until 8 p. m.
J. L. PRICE
2303 S. Arlington Ridge
Oakcrest Va. Ridge 272

Sale Acreage 72

FACING Indian Spring Country Club on northerly side; 1 acre and 1½ acre plots. Representative on property. Wm. S. Kenyon, SHep. 4112.

BRADLEY FARMS
Beautiful Sites for Estates
5, 10, 15 or More Acres
Prices—Terms Very Reasonable
Property on River Road Boulevard adjoining Congressional Country Club, opposite Horse Show Grounds.
Counselman & O'Brien
6825 Wisconsin Ave., Bethesda, Md.
Phone Wisconsin 4240

Sale—Farms, Land 73

17½ ACRES, 11 miles Capitol; 8-room house, outbuildings, plenty of fruit. Inquire at Blythe's Garage, Lanham, Md.

"MOUNT REPUBLICAN"—Handsome brick colonial, excellently preserved with number of barns and stables. Approximately 480 acres, 300 clear; excellent tobacco farm; 42 miles from Washington, in Southern Maryland, overlooking Potomas River. Further details from—
MARYLAND REALTY INV. TRUST, INC.
1024 Vermont Ave. N.W. ME. 5017.

VIRGINIA—15 miles D. C. 36 acres (32 clear, 4 wooded); 6-room house, barn, other outbuildings; orchard; watered by spring and streams; $3,250; $350 cash, $25 mo. J. A. Baker & Co., 1112 N. Irving st., Clarendon, Va. WA. 7280.

$75 DOWN—1 room house; 10 acres; on State road, 19 miles District line, $600. NAtional 3753 or ATlantic 5206-J.

109-ACRE FARM BARGAIN—For immediate sale, will sell farm, with 50 acres cleared and 6-room house on good road. Price $1,250. Terms $250 cash and balance $100 per year. William A. Cooke, Louisa, Va.

NEAR WARRENTON.
159 acres, 154 clear; 5 wells, 2 streams; 7 rooms, reception hall, 2 baths, 2 fireplaces, cellar, porch; Delco plant, water and sewerage system; wide macadam road, 33 miles from Washington. To settle estate, $7,750. $2,000 cash.
Martin T. Webb & Son,
Annandale, Va.

Real Estate Wanted 76

ATTENTION! I have a number of buyers looking for used houses. Let me sell your home. TOM WARREN, 1106 16th st. nw. DI. 2133.

Sale Miscellaneous 83

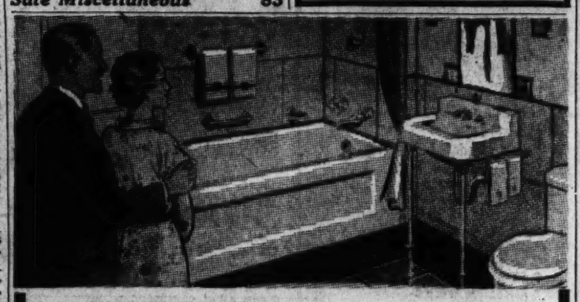

. . . It Costs So Little
To Have a Modern Bathroom

THE GENERAL

Is your bathroom a relic of ten years ago? A beautiful, sanitary MODERN bathroom can be YOURS in its place. And it won't cost a "mint." Under the FHA plan, paying for a NECESSITY (such as this) is easy! Call us and see! An ESTIMATE is yours for the asking. AND you pay no money down!

CONTRACTING COMPANY
925 New York Ave. DI. 3373

Real Estate Wanted 76

I PAY CASH for houses, brick or frame, white or colored. Immediate action, no commission. E. A. GARVEY, District 4508. 1126 Vt. ave.; eve. GE. 6690.

LIST YOUR PROPERTY for sale or rent.
AUSTIN M. COOPER.
1008 Eye St. N.W. NAtional 1332.

WE NEED all types of nearby property, sale or rent. Listings welcomed. Louis P. Shoemaker, 1715 K st. nw. NA. 1166.

Horses—Livestock 81

3 GOOD, young work horses, 4 low-priced horses. 120 M st. se. AT. 2731.

Sale Miscellaneous 83

DEALERS' ADS under this heading contain a firm name or a business address or state the word "Dealer." Other ads are presumed to be from private individuals. Readers who find dealers masquerading in this column as private individuals are urged to report the matter to The Washington Post.

ACCORDIONS—Before purchasing a piano accordion it's to your advantage to see Droop's first. 1300 G st. nw.

AMERICAN Typewriter Co., clearance sale of 200 machines. Real bargains. Open eves. 1431 East Capitol st. LI. 0082.

ANTIQUES—Pine and maple furniture, glassware, mirrors, etc. Prices reasonable. Fertile Meadows, Laytonsville, Md.

CAMERAS, lenses, photographic equipment, binoculars, projectors bought, sold. Izzy's Exchange, 905 D st. nw. ME. 8898.

DESKS, chairs, tables, files and other used office furniture. H. Baum & Sons, 616 E st. nw.

ELECTRIC refrigerator, practically new, reasonable; must sell immediately. Also three-burn. gas range. 1459 Chapin st.

GAS RANGE, Detroit Jewel, console model, brand new; sample; sacrifice. B. A. Cox & Co., 3121 14th st. nw. CO. 0200.

PIANOS FOR RENT—$3 per mo. and up. Largest selection in the city to choose from. Such fine makes as Knabe, Fischer, Weber, Steck, Everett, Cable-Nelson, Wurlitzer, Story & Clark, Mathushek Spinets and Baby Grands. ALL RENTAL PAID APPLIES ON PURCHASE PRICE IF YOU DECIDE TO BUY LATER. Also reconditioned uprights, $28 to $65; reconditioned baby grands, $165 to $295. Easy terms. Call NAt. 4730. Kitts', 1330 G st.

RADIO—Philco combination radio and phono., 7 tubes; $25 cash. Apex Elec. Co., 709 9th st. nw., at G.

FURNITURE FOR RENT
Rent an Unfurnished Apartment and Let Us Furnish It for You.
We Also Rent Office Furniture.
H. BAUM & SON
616 E St. N.W.

THE NEW 1937 General

$5.29 COMPLETE
Four days to see and buy this radio at sale price. Due to popular acceptance, this price effective till Saturday.
● 5 Tubes ● AC or DC
● Built-in Aerial ● Guaranteed
● Beautiful Piano Finish
Open eves. 'til 8; Sat 'til 9
SCHILLER BROS.
922 F St. N.W.
Jewelers

Sale Miscellaneous 83

RADIOS—Up to 40% allowance for your old set on any new 1937 model in stock. Apex Electric Co., 709 9th st.

RANGE—General Electric, floor demonstrator, fully automatic. Reduced from $180 to $99.50. 1330 New York ave. nw.

REFRIGERATOR—Kelvinator, 7 cu. ft. Excellent for large family; guaranteed; $89.50; terms. F. S. Harris, 2900 14th st.

SEWING MACHINES—New Singer, $3 per mo., sewing course free; used, $5 up; rent, repair. 2412 18th st. nw. CO. 3245.

TWO SINGER portable chain-stitch sewing machines; scarcely used; will sell at sacrifice. Box 94, Wash. Post.

TYPEWRITERS—New portables, fact, rebuilt, low priced recond. machines. Cent. Typewriter Co., 923 G st. nw. NA. 8129.

TYPEWRITERS—Corona Model 3, in fine shape, $14.50; Underwood portable stand, keyboard, new demonstrators, $30. Typewriter Sales & Service Co., 811 17th st. nw.

TYPEWRITERS—Late models for rent, $3 per mo.; $7.50 three mos.. Free delivery. "United," 813 14th st. NAtl. 6063.

TYPEWRITERS—Current model Coronas and L. C. Smith for rent. Bargains in rebuilt and reconditioned machines. The L. C. Smith and Corona Typewriters, Inc., 1018 15th st. nw. NA. 0411.

WASHING MACHINES—Apex floor sample with pump. Reg. $64.50 model, reduced to $42.50; 1 yr. guarantee. Apex Elec. Co., 709 9th st. nw., at G.

NEW AND USED RADIOS.
Refrigerators drastically reduced. We must have more room for new stock. Terms as low as $1.00 weekly. Monarch Radio Shop, 717 12th st.

ELECTRIC REFRIGERATORS.
We need the space; drastic reductions on all reconditioned refrigerators; all makes and sizes; as low as $20; make your selection today. 1318 14th st. nw. Open Sunday.

PIANOS FOR RENT
$3.50-$4.00 PER MONTH AND UP.
Finest Rental Stock in Washington.
W. W. KIMBALL CO. 721 11th St. NW.

BRICKS SECOND HAND.
36,000 at $7 per thousand. 1330 Florida ave. nw.

WALL PAPER
STEP LADDER FREE.
With each purchase of $5. Room lots, for 10x12 room, at $1.50. Come in and make your selection now.
Store hours, 7 a. m. to 6 p. m.
FREE PARKING
at Conco Service Station, 10th and E sts.
MORGAN'S
421 10th St. N.W.

Coal, Fuel Oil, Wood 83A

OAK fireplace wood, dry, well seasoned, any length, $12 cord. Call NO. 0868.

QUALITY FUEL—FIREPLACE WOOD & COAL—Special prices on Pea, Buckwheat and Rice. 504 Maine ave. sw., NA. 3910. Nights, STer. 8095.

TRAILER COAL—Haul 10 tons with a Ford or Chevrolet, $400 cash. Call Ge. 4384.

SPECIAL.
Pocs. Economy Nut.....$9.25
New River Lump.....$9.50
MOYER COAL CORPORATION.
6301 Blair Rd. N.W. GE. 4384.

ARLINGTON COAL CO.
2,240 Pounds to the Ton.
Bagged and Carried to Bin Free.

Pocahontas Chestnut	$9.00
Pocahontas Stove	$10.00
Pocahontas Egg	$10.50
Virginia Hard Pea	$8.50
Virginia Hard Special furnace	$9.50
Virginia Hard Chestnut	$10.50
Virginia Hard Stove	$10.75
Blue Ridge Egg	$8.50

Washington Telephone JAckson 1880.

TIDEWATER COAL CO.
"FUEL THAT SATISFIES."
Complete stock of Va. Hard, Pocahontas, Penn. anthracite and Stone Mountain.
VIRGINIA HARD, (2,240 LBS.)
Pea, $8.50; Special Furnace, $9.50; Chestnut, $10.50; Stove, $10.75
STONE MOUNTAIN EGG.....$8.50
Prices on Pocahontas are also low as the lowest. Bagged and carried in free. Our Pocahontas is the "ORIGINAL" from the No. THREE seam. If it isn't from the No. THREE seam it ISN'T genuine. Not a complaint in a mile-load.
'Phone WEst 1429.

Miscellaneous Wanted 84

ANTIQUE JEWELRY, discarded large and small watches, dental gold; special high prices paid. Schiller Bros. 922 F nw.

BOOKS BOUGHT—All kinds, any quantity; also postage stamps. Spot cash paid. Pearlman's, 1407 G nw. ME. 5415.

DISCARDED and broken old gold, jewelry, antiques, silver, gold teeth, watches; spot cash paid. Milsam's, 436 9th st. nw.

FURNITURE—Office desks, cash registers, file cases and other household goods; top prices paid. Call DI. 8112.

GOLD OR PLATINUM JEWELRY AND SILVERWARE AND GOLD TEETH. ANY CONDITION. WE PAY CASH. A. KAHN, INC. 44 YEARS AT 935 F ST. NW.

CASH FOR OLD GOLD
LOUIS ABRAHAMS. 711 G ST. NW.

SPOT CASH PAID IMMEDIATELY
OLD GOLD AND SILVER
WATCHES, DIAMONDS AND ANY OLD Discarded Jewelry or Gold Teeth.
SELINGER'S, 818 F ST. N.W.

Wanted—Automobiles 88

Norris INC., 2018 14th St. NOrth 3949. SEE US BEFORE SELLING.

CASH FOR YOUR CAR
Whether Car Is Paid for or Not
SEE MR. BARNES, 1729 14th St.

Sale—Automobiles 98

BUICK $45
1928 Sport Roadster. In far better shape than many '31's and '32's. Has been repossessed and can be had for balance due, $45.
Manhattan Auto & Radio Co.
1706 7th St. N.W. NO. 7557.

BUICK—'32 convertible coupe, little mileage, runs like new, $295. Mr. Donohoe, 1623 L st. nw. MEt. 6935.

BUICK—1935 Trunk Sedan. This is the small "8" Buick that is famous for low operating cost yet retains all the features of the larger model. Knee-action, rustproof fenders, no-draft ventilation, and $645 is a very reasonable price. Stanley H. Horner, Inc., 1111 14th st. nw. NAtional 7651.

BUICK $745
1935 5-passenger Victoria Coupe; with large trunk, excellent dark green paint, very good tires; fine, clean upholstery; splendid motor; you will be pleased with the splendid condition of this fine car. C. C. C. Guaranty.
CAPITOL CADILLAC CO.
1222 22d St. N.W. NAtional 3300.

BUICK—1934 5-pass. 2-door Trunk Sedan, Model 48. Truly a car worthy of any man's attention. Smart black finish, deep-seated mohair upholstering, dual equipped and all full chromed fixtures, at $545. Here's a perfect bargain. Stanley H. Horner, Inc., 1111 14th st. nw. NAtional 7651.

CADILLAC $595
1933 5-passenger Convertible Sedan: 6 wire wheels, two-tone green finish, brown leather upholstery, pilot ray fog light, fine, clean burbank top, excellent tires. This fine, distinctive car surely represents unusual value. C. C. C. guaranty. Open evenings and Sunday.
CAPITOL CADILLAC CO.
1222 22d St. N.W. National 3300.

Sale—Automobiles 98

CADILLAC $195
1930 7-passenger Imperial; excellent black paint, clean upholstery, good tires, good mechanical condition. This car is priced low. C. C. C. Guaranty.
CAPITOL CADILLAC CO.
1222 22d St. N.W. NAtional 3300.

CADILLAC $1,195
1933 7-passenger Imperial, 16-cylinder, dark blue finish; excellent tires, 6 disc wheels, trunk rack. This is without question the finest automobile built in America today. This particular car has been used exclusively in Washington; has low mileage, and is in perfect condition. C. C. C. guaranty. Open evenings and Sunday.
CAPITOL CADILLAC CO.
1222 22d St. N.W. National 3300.

CADILLAC $525
1932 5-passenger Coupe, with large rear luggage compartment; beautiful brown paint, clean upholstery, with custom-built seat covers; excellent white sidewall tires. Here is a car that you will agree is an unusual value. C. C. C. Guaranty.
CAPITOL CADILLAC CO.
1222 22d St. N.W. National 3300.

CHEVROLET—1934 Sedan. Perfect finish, mohair upholstering, Fisher no-draft ventilation, tires show but very little wear. Mechanically smooth, economical and dependable. Reduced from $425 to $395. Stanley H. Horner, Inc., 1529 14th st. nw. NAtional 9473.

CHEVROLET $410
1934 Master 4-door Sedan; new-car appearance with lustrous black finish, wire wheels, practically new tires. This car has had very careful attention by its former "fussy owner." A real buy.
TAYLOR MOTOR CO.
14th at T St.

CHEVROLET $385
1934 2-door Touring Coupe, master; rear trunk, black paint, excellent tires, spotless upholstery. Here is a fine, clean car you will agree is priced low. C. C. C. Guaranty.
CAPITOL CADILLAC CO.
1222 22d St. N.W. National 3300.

CHEVROLET—1934 Master Coach, $375; clean interior, immaculate finish; a fine value. Pohanka Service, 1126 20th st. nw. Dist. 9141.

CHEVROLET $115
1930 Sport Coupe. With rumble seat, extras, etc. Good general condition. Repossessed. To be sold for balance due, $115.
Manhattan Auto & Radio Co.
1706 7th St. NW. NOrth 7557.

CHEVROLET $425
1934 5-passenger Touring Sedan, master; large rear trunk compartment, upholstery perfect; brown paint excellent. You really cannot find a cleaner car in the city. C. C. C. Guaranty.
CAPITOL CADILLAC CO.
1222 22d St. N.W. National 3300.

CHEVROLET $429
'35 Coach. Looks and runs like a new car. Tires, upholstery and low-mileage motor are all in the best condition. Liberal trade and terms.
Stohlman Chevrolet, Inc.
3307 M St. N.W. WEst 1646.

CHEVROLET 1935 4-door Master De Luxe Sedan; original duco finish; just broken in by a very careful driver; spotless interior; regular price, $559; our price, for quick sale, $488. Ask for "Bill" Rosenthal.
OURISMAN,
14TH ST. BRANCH
1501 14th St. N.W. DEc. 2375.

CHEVROLET 1934 Master Coupe. Beautiful green duco finish that does not show a scratch; tires practically new; motor in A-1 condition; battery and brakes excellent. Regular price, $425; now $355. See "Bill" Rosenthal.
OURISMAN,
14TH ST. BRANCH
1501 14th St. N.W. DEc. 2375.

CHEVROLET 1933 Master Coach; mechanically in A-1 condition. This car has been overhauled in our modern plant by factory-trained mechanics. You can't go wrong on this car. We have reduced the price from $349 to $265. See "Bill" Rosenthal.
OURISMAN,
14TH ST. BRANCH
1501 14th St. N.W. DEc. 2375.

CHEVROLET 1934 Master Coach. Beautiful black duco finish with green trim, very low mileage; motor, tires, battery and brakes excellent. This car has been reduced from $440 to $366 for quick sale. See "Bill" Rosenthal.
OURISMAN,
14TH ST. BRANCH
1501 14th St. N.W. DEc. 2375.

CHEVROLET 1935 Master De Luxe Sedan. Shiny black finish; clean mohair interior; well, we could fill a column raving about its fine condition and appearance. Let us take you for a trial spin. You'll be convinced that it's an exceptional buy. Was $545, now $485.
ADDISON CHEVROLET
1437 Irving St. N.W. AD. 5411.

CHEVROLET 1934 Master 4-door Trunk Sedan. Beautiful black duco finish with maroon wheels. Very economical to operate; had one owner that took marvelous care of the car. We have reduced this car from $465 to $399; so act quick. See "Bill" Rosenthal.
OURISMAN,
14TH ST. BRANCH
1501 14th St. N.W. DEc. 2375.

CHEVROLET 1934 Master Sedan. Here's a low mileage car that's been treated like a pet. Smart appearance, riding comfort, safety and economical performance are assured by Fisher body, knee-action, safety glass and powerful 6-cyl. engine. Was $345, now $295.
ADDISON CHEVROLET
1437 Irving St. N.W. AD. 5411.

CHEVROLET 1935 Master Sport Coupe. This is a very sporty car. Beautiful tan duco finish; motor excellent and very economical to operate. The man that traded this car has 3 cars in the family. Was $550, now $489. See "Bill" Rosenthal.
OURISMAN,
14TH ST. BRANCH
1501 14th St. N.W. DEc. 2375.

CHEVROLET '33 Master Sedan. Here's a low-mileage car that actually performs like new. Safety glass in windshield and ventilating wings; practically new tires; spotless interior and excellent mechanical condition. Was $345, now $295.
ADDISON CHEVROLET
1437 Irving St. N.W. AD. 5411.

DODGE $369
1933 Sport Coupe. Floating power, free wheeling, hydraulic brakes, automatic clutch, and all-steel body with safety glass in the windshield are only a few of the features of this beautiful, sporty car. Splendid mechanical condition.
Stohlman Chevrolet, Inc.
3307 M St. N.W. WEst 1646.

DODGE—1936 2-door Touring Sedan, with built-in trunk. One of the most attractive cars in our stock. Smart polychromatic gray finish. Bedford cord interior that shows no wear. In fact this car is just nicely broken in. Only $675. Stanley H. Horner, Inc., 1111 14th st. nw. National 7651.

DODGE—1936 4-door Trunk Sedan. In this polychromatic gray car you will see new-car appearance, but what's more, you will enjoy new-car performance. Driven very little, and reduced for quick clearance from $745 to $725. Stanley H. Horner, Inc., 1529 14th st. nw. National 9473.

Sale—Automobiles 98

DODGE—'36 4-door Touring Sedan, $725. Perfect in every detail. Trew Motor Co., 1509 14th st. nw., DE. 1915.

ESSEX TERRAPLANE—Two-door Sedan. Beautiful black original finish; only $25 down, balance easy monthly terms. Lee D. Butler, Inc., 1137 18th st. nw. District 1218.

FORD—1935 sedan; beautiful polo green; looks and runs like new. Only $337; can give terms. Nolan, 1111 18th st. nw.

FORD—1934 de luxe sport coupe; rumble seat, etc. Lady must sell, $315; terms. Mr. Roper, 1111 18th st. nw.

FORD—1932 sport coupe; looks new, runs fine. Only $197; terms; $7 down. Nolan, 1111 18th st. nw.

FORD—'35 Tudor, $395. Looks and runs like new. Semmes Sales, Inc., 4121 13th st. nw. AD. 8500.

FORD de luxe 1934 sport roadster; just like new, many extras. Must be sold. Sacrifice, only $47 down. See this beautiful roadster. Nolan, 1111 18th st. nw.

FORD—1931 coupe; rumble seat; like-new condition. Only $175; terms, $5 down. Nolan, 18th and M sts. nw.

FORD—1936 de luxe 2-door Touring Sedan, trunk, etc.; driven only 8,000 miles; sacrifice $450. Call COl. 2075.

FORD—1935 tudor touring sedan; used very little; carefully driven; for immediate sale, $350. Call owner, COl. 6186-M.

FORD—1934 V-8 De Luxe Coupe, $330. A neat car in A-1 condition. Barry-Pate, 1130 Conn. ave. District 4200.

FORD—1935 Coupe, $395. Honestly priced. Owens Motor Co., 6323 Georgia ave. GE. 0100.

FORD 1934 De Luxe Coach. For operating economy and driving reliability inspect this clean car with its smooth 85-horsepower motor, all steel body, safety glass and large drum brakes. A rare value. Was $395, now $325.
ADDISON CHEVROLET
1437 Irving St. N.W. AD. 5411.

FORD—1936 standard Tudor sedan (demonstrator); same as new; buy at great savings. Small cash payment or trade of model A Ford preferred. Mr. Gallagher, 1111 18th st. nw.

FORD—1936 sedan; just like new. Only $560; can give terms. Nolan, 1111 18th st. nw.

FORD 1935 Tudor Sedan. Beautiful gray baked enamel finish, will take small car in trade. This car is absolutely like new in every detail; was $457, now $377. Ask for "Bill" Rosenthal.
OURISMAN,
14TH ST. BRANCH
1501 14th St. N.W. DEc. 2375.

FORD 1934 4-door Sedan. Beautiful black finish; will take '30 or '31 small car in trade as down payment. The family would like this car; is perfect in every detail. Regular price, $395; our price for quick sale, $325. See "Bill" Rosenthal.
OURISMAN,
14TH ST. BRANCH
1501 14th St. N.W. DEc. 2375.

FORD $159
1931 De Luxe Roadster with rumble seat. The tight-fitting curtains make an all-weather car; economical to operate and conditioned to give many years service. We recommend that you get here early for this bargain.
ROSEN-RICE MOTOR CO.
1423 Irving st. nw. COlumbia 10324.

FORD 1935 4-door Trunk Sedan. Beautiful black baked enamel finish. This car looks like it just came off the show room floor. Our price was $495, now $449. Ask for "Bill" Rosenthal.
OURISMAN,
14TH ST. BRANCH
1501 14th St. N.W. DEc. 2375.

FORD $329
'34 Coupe. Here's a smart little car that's had good care the past 2 years and today we're offering it to you in A-1 condition.
Stohlman Chevrolet, Inc.
3307 M St. N.W. WEst 1646.

FORD $349
1934 D. L. Tudor. You can't find a cleaner Ford in Washington than this black finished 2-door model. Tires are practically new, interior and body are spotless.
Stohlman Chevrolet, Inc.
3307 M St. N.W. WEst 1646.

FORD
1933 V8 Coach. Excellent running condition; good paint; good rubber; outstanding buy for only $248. Several to choose from.
Manhattan Auto & Radio Co.,
1706 7th St., N.W. NO. 7557.

FORD—'34 Sedan, $375. Runs like new. Handley Motor, 2730 Ga. ave. nw. AD. 6060.

FORD—1936 4-door Sedan; very low mileage; official's car. Large discount. C. Dick English, 215 Pa. ave. se. LI. 0302.

GRAHAM—1933 "6" 4-door Sedan. New black finish lends smartness to this up-to-date car. In appearance as modern as a '36, in performance as dependable as new. Tires excellent and upholstery spotless. Was $395, now $335. Stanley H. Horner, Inc., 1111 14th st. nw. NAtional 7651.

GRAHAM—1930 Sedan, A-1 condition; excellent transportation; only $89 on terms. Standard Motor Sales, 1605 14th st. nw NOrth 1479.

GRAHAM-PAIGE—1930 Sedan. Seldom we brag about a Graham, but this is really an exception; driven only 21,971 miles; its former owner never had it out in the rain. Honestly we would like you to see it.
ARCADE-PONTIAC CO.
1425 Irving St. N.W. ADams 0575.

HUDSON—1930 Coupe. Beautiful black finish with red wheels, rumble seat, trunk rods; only $7 down, balance easy monthly terms. Lee D. Butler, Inc., 1137 18th st. nw. District 1218.

HUPMOBILE—Six-wheel Sedan. Only $97, full price; this car has lots of unused mileage that can be bought very cheap; beautiful maroon finish with black trim; only $7 down, easy monthly terms. Lee D. Butler, Inc., 1137 18th st. nw. District 1218.

Sale—Automobiles 98

LA SALLE $95
1929 De Luxe Sport Coupe. Tire practically new; it's in excellent condition throughout. A real sport job at a ridiculously low price. Repossessed and to go at once for the balance due, $95.
Manhattan Auto & Radio Co.
1706 7th St. NW. NOrth 7557.

LINCOLN—1936 de luxe custom sedan; finest car in America; can be bought at great sacrifice; almost new; will sell for $500 less than cost; can give terms to right party or trade. Mr. Roper, Nolan, 1111 18th st. nw.

NASH $95
1930 De Luxe 4-door Sedan, 6 wire wheels. A smart job and strictly dependable. Repossessed and we are able to offer it for the small balance due. Save yourself $50 by grabbing this at once. $95.
Manhattan Auto & Radio Co.
1706 7th St. NW. NOrth 7557.

OLDSMOBILE $725
1936 Sport Coupe. Six cylinders; gallant blue paint; not a scratch or mark on this car. You would say it belonged in a new-car show room. It is in perfect condition. C. C. C. guaranty.
CAPITOL CADILLAC CO.
1222 22d st. nw. NAtional 3300.

OLDSMOBILE—1935 4-Door Touring Sedan. Black finish; tires like new; spotless upholstery and mechanically perfect; a bargain for only $395. Wallace Motor Co., 1520 14th st. nw. PO. 3900.

OLDSMOBILE $725
1936 5-passenger Touring Coupe; 6 cylinders, black paint; upon inspection you would take this for a new car; it is in beautiful condition throughout. C. C. C. guaranty.
CAPITOL CADILLAC CO.
1222 22d st. nw. NAtional 3300.

OLDSMOBILE—1934 Conv. Coupe, $495. Beautiful gray finish. "A Safety Tested Car," Wisconsin Motors, 29th and M sts. nw. WEst. 2972.

OLDSMOBILE $575
1935 Business Coupe. Radio and extras; original tan finish; privately owned. 1844 Kalorama Rd. CO. 0112.

OLDSMOBILE $575
1935 5-passenger Coupe. Perfect black finish, fine clean cloth upholstery, excellent tires. It would be a pleasure to own this beautiful car. C. C. C. guaranty.
CAPITOL CADILLAC CO.
1222 22d st. nw. NAtional 3300.

OLDSMOBILE—1936 "6" Trunk Sedan. The beautiful finish shines like a showroom model; the tires, fixtures, upholstering and motor are in nearest to perfect condition and the price is drastically reduced from $685 to $625. Stanley H. Horner, Inc., 1529 14th st. nw. NAtional 9473.

PACKARD $325
1931 7-passenger Limousine, 6 disc wheels, trunk rack, excellent white sidewall tires, beautiful black finish. This car had good care and is in splendid condition throughout. C. C. C. guaranty. Open evenings and Sunday.
CAPITOL CADILLAC CO.
1222 22d St. N.W. National 3300.

PACKARD '36 Touring Sedan. Absolutely looks and runs like new. Very low mileage. Beautiful black finish that does not show a scratch. Practically new tires; formerly owned by a high ranking naval officer. A rare bargain. Aber & McNeil, Inc., 1418 P st. nw. DE. 1447.

PACKARD $545
1932 7-passenger Sedan, model 902; de luxe wheel equipment, trunk rack and trunk, radio; black paint. This car had one private owner and is in excellent condition throughout. C. C. C. guaranty. Open evenings and Sunday.
CAPITOL CADILLAC CO.
1222 22d St. N.W. National 3300.

PIERCE-ARROW—Club Sedan. Beautiful dark blue finish. This car looks and runs like new. It is absolutely perfect in every detail; see it today. Lee D. Butler, Inc., 1137 18th st. nw. DI. 1218.

PLYMOUTH de luxe custom 1935 sedan; best of condition. Only $445; terms or trade. Nolan, 1111 18th st. nw.

PLYMOUTH—1935 4-door Trunk Sedan. Here's an unusually clean car, shiny dark blue finish, spotless mohair upholstery; 5 practically new tires and smooth, quiet 6-cyl. motor. Reduced from $565 to $525. Stanley H. Horner, Inc., 1111 14th st. nw. NAtional 7651.

PLYMOUTH—1933 Cabriolet, $325. In perfect condition. Wolfe Motors Co., 5619 Georgia ave. SH. 3400.

PLYMOUTH $369
1934 Sedan. A smart looking car with all steel body, hydraulic brakes, floating power and all fine appointments. Priced to sell.
Stohlman Chevrolet, Inc.
3307 M st. NW. WEst 1646.

PLYMOUTH 1935 De Luxe Sedan. The former owner must have been a very particular man for this car is in perfect shape, as you will see by the clean finish, flawless deep-seated upholstery and sturdy, tight motor. Was $545, now $465.
ADDISON CHEVROLET
1437 Irving St. N.W. AD. 5411.

PLYMOUTH 1935 2-door Trunk Sedan. Beautiful gun-metal gray finish, safety glass, hydraulic brakes. You absolutely cannot tell this car from new. Regular price, $550; our price, $465. See "Bill" Rosenthal.
OURISMAN,
14TH ST. BRANCH
1501 14th St. N.W. DEc. 2375.

PLYMOUTH $450
1935 2-door touring sedan. Here is a very clean car that will stand any test that a discriminating buyer cares to give it. Its tires, finish, motor, brakes, battery, upholstery and fixtures are in very clean condition. Terms to suit.
ROSEN-RICE MOTOR CO.
1423 Irving st. nw. COlumbia 10324.

PONTIAC—$300 credit equity on new 1937 car, model. Delivery when ready. For sale cheap. Make offer. Write Box 67, Washington Post.

Sale—Automobiles 98

PONTIAC—1935 "8" 4-door Sedan. Low mileage. A distinctive shade of gray with all the earmarks of careful usage. Equipped with luggage compartments and other appointments. Was $585, now $565. Stanley H. Horner, Inc., 1529 14th st. nw. NAtional 9473.

PONTIAC—1934 "8" Sedan; driven only 21,000 miles; this black beauty will make you thrill to its star performance. Price only $435. Terms. Trade.
ARCADE-PONTIAC CO.
1425 Irving St. NW. ADams 0575.

PONTIAC $95
1931, 4-door Sedan. Excellent tires and in the best of condition mechanically. This car is definitely priced way below the market. Repossessed, and must be sold for balance due, $95.
Manhattan Auto & Radio Co.
1706 7th St. NW. NOrth 7557.

PONTIAC—1930 Sedan. A clean, dependable car from bumper to bumper. Priced at only $87.
ARCADE-PONTIAC CO.
1425 Irving St. NW. ADams 0575.

STUDEBAKER—1929 6-wheel sedan; beautiful new tan finish with cream wheels; equipped with trunk rack; full price, $87, only $7 down. Lee D. Butler, Inc., 1137 18th st. nw. District 1218.

STUDEBAKER—1934 Dictator Trunk Sedan. We believe there isn't another Studebaker in equally fine condition at so low a price anywhere in Washington. It's a clean, black finish, mohair upholstery. Was $425, now $395. Stanley H. Horner, Inc., 1529 14th st. nw. National 9423.

TERRAPLANE—1935 de luxe coach; very best condition; just like new. Must sacrifice; $90 down, balance by month. Nolan, 1111 18th st. nw.

TERRAPLANE $145
1932, 2-door Sedan. The beautiful appearance of this car is proof of the good care which it has enjoyed; it offers the quick get-a-way and roomy interior, typical of Terraplane. Repossessed, to go for the small balance due, $145.
Manhattan Auto & Radio Co.
1706 7th St. NW. NOrth 7557.

A FINE SELECTION of late model cars. Terms-Trade. Northeast Motor Co., 926 Bladensburg rd. (opp. Sears).

FOR A BETTER DEAL on a Used Car or 1937 Plymouth, come to Ros

FROM RELIABLE BUILDERS AND BROKERS—A GROUP OF

Mid-Week Real Estate Specials

MODERN HOMES! HOMES IN EVERY SECTION! LONG-TIME PAYMENT PLANS!

GLENBROOK VILLAGE

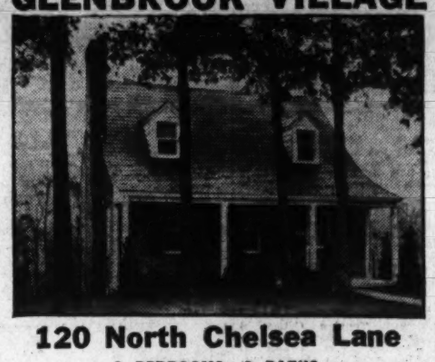

120 North Chelsea Lane

3 BEDROOMS—2 BATHS

This charming new all-brick Colonial home is well worth seeing. Is weather-stripped, screened, has automatic heat and is modern in every detail.

Furnished by Dulin & Co.
Decorated by Cynthia Horner

The entrance to Glenbrook Village on Wisconsin Ave. is a half mile beyond the Bank of Bethesda.

FHA

Open Daily and Sunday

The Newbold Developing Co.

7611 Wisc. Ave. WI. 8288

-$3,995.00-
BUNGALOW
OVERBROOK
(Bethesda, Md.)

- Large Living Room
- Two Bedrooms
- Tiled Bath
- Modern Kitchen
- Automatic Gas Heat
- Rock Wool Insulation
- Copper Screens
- Lot 65 Feet Wide
- Street, Sewer, Water
- Gas and Electricity

Monthly Payment $29.00

Sample Furnished Model Home

7777 Wisconsin Ave.

Open Every Day Until 9 P. M.

Newbold Development Co.

7611 Wisconsin Ave. WI. 5760

HOME SWEET HOME

Trite....

BUT TRUE

BECAUSE after all there's no place like home . . . YOUR home. Let us hope that you have one, and if you don't that you WILL FIND ONE NOW. The page before you is pointing the way to home-ownership. In compact form you have a cross-section of what's GOOD in Washington Real Estate. A variety of styles, locations, and prices are matched in combinations to make it EASY for you to find your home. Find it! Today!

A New Town House With A GARDEN in CHEVY CHASE, D.C.

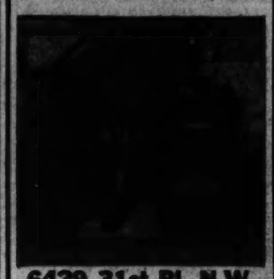

6429 31st Pl. N.W.

This home of Georgian Colonial design, containing seven large rooms and two baths, has many unusual features, such as a beautiful walnut paneled LIBRARY OR MUSIC ROOM WITH PERFECT ACOUSTICS and built-in bookcases and fireplace (completely furnished), Maid's room and lavatory in basement; 2 open porches 2-car built-in garage. Complete oil-burning unit, copper pipes throughout. The best of construction and materials. We defy comparison at our price, which is extremely low with convenient terms.

To Reach: Out Conn. Ave., to Nebraska, turn right on Nebraska to Utah, left on Utah to 31st Pl., right on 31st Pl. to property.

SIMEON SWENSON CO.

Office Wi. 4433. Residence Cl. 4364

For Sale
In Massachusetts Avenue Park
at much less than assessed value

This Handsome Residence With Extensive Grounds

804 17th St. STORY & CO. ME. 4100

LIVE IN BEAUTIFUL PERMANESQUE HOMES VILLAGE

Convenience . . . Location . . . Comfort

$5,850

Payments as Low as $27 a Month

Containing large living room, dining room, kitchen, 2 bedrooms, tile bath, porch 10x20, garage, large lot, hot water, automatic heat, electric refrigeration, electric stove, pastry mixer, copper roll screens, Vita glass, steel casement windows. The finest of structural features have been combined with beauty of design to make this one of the outstanding homes on today's market.

TO REACH

Drive over Arlington Memorial Bridge to Arlington Memorial. Take road to left and continue past the Little Tea House on South Arlington Ridge Road (Mt. Vernon Ave.) along the ridge Russell Road, turn right and BEVERLY HILLS entrance is only a few hundred feet beyond.

PERMANESQUE HOMES VILLAGE, Inc.

Beverly Hills, Va. Alex. 1804

A NEW GROUP OF WARDMAN-BUILT LOW-PRICED HOMES

526 POWHATAN PL. N.W.

$7,450—$7,650

6 ROOMS—2 BATHS
RECREATION ROOM

—Note the Construction—

All brick furred walls, bronze screens, hardwood trim and floors, weather-stripped and heated recreation room.

After Down Payment, $52.50 Per Month Pays Interest, Principal, Taxes and Insurance—No Commission or Renewals.

ROBERTSHAW GAS APPLIANCES

HARRY WARDMAN, Inc.

1512 K St. N.W. DI. 3830

7 ROOMS—2 BATHS
RECREATION ROOM

1313 Hamilton St. N.W.

In a new Wardman group of individually constructed homes, this house has 7 rooms, 2 complete baths, recreation room, automatic heat, furred walls, and is thoroughly screened and weatherstripped. We will consider your house in trade on one of these substantial, distinctive homes.

To Reach: Out 13th to Hamilton St., turn left to property.

"Life's Worth Living in a Wardman Home."

CORNER HOME
8 LARGE ROOMS
$8,950

6300 8th St. N.W.

This desirable corner home has 8 rooms, all-brick construction, 4 big bedrooms, maid's room. It has been reconditioned into bright, new-house condition. Air-conditioning; Frigidaire, built-in garage. Beautifully landscaped lot. This remarkable value is open daily for your inspection. See it!

"Life's Worth Living in a Wardman Home."

HARRY WARDMAN, Inc.

1512 K St. N.W. DI. 3830

HIGHWOOD

CHEVY CHASE, D. C.

•

ATTRACTIVELY PRICED

•

3337 RUNNYMEDE PL. N.W.

There is little that can take the place of a well constructed, comfortably planned home, combining the elements of beauty and utility. Such homes have gained an enviable reputation for Mikkelson in Highwood.

This newest exhibit home has 4 bedrooms, 2 baths. 2nd floor library finished in knotty pine with open fireplace. Living room 13x24.6. Art metal kitchen cabinets. Finished attic, furred walls, copper pipes.

Chevy Chase HEALTH HOME

From Chevy Chase Circle turn right on Western Ave. three squares to Runnymede, turn right to property.

G. F. Mikkelson & Son

MILTON P. SCHWAB, Sales
Curtis Millwork and Lumber by W. T. GALLIHER & BRO.

Cafritz

Woodland

A happy community of beautiful Homes, in a lovely natural forest. An investment you will never regret making and one you will never find anything to compare with for convenience, comfort and the real enjoyment of life.

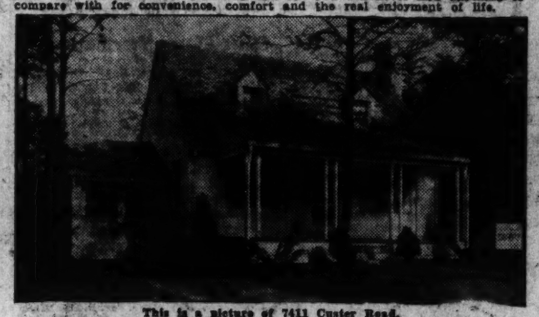

This is a picture of 7411 Custer Road. Another of the beautiful Woodland Homes. Exhibit Home—Furnished by Palais Royal

7408 Custer Rd.

Brick bungalow—big rooms; modern bath and a large attic that can be sub-divided into extra rooms and bath if you wish. Spacious garage. Lot 65x120 feet, covered with trees.

$8,950

Chevy Chase HEALTH HOME

At Bethesda Bank turn into Old Georgetown Road—thence a short mile to the entrance to Huntington Parkway on the left.

1404 K St. N.W. **CAFRITZ** District 9080

Owners, Architects, Builders

You will have to be quick—or you will be too late for one of these homes in

HOMELAND

These homes in this community offer something that you cannot get anywhere else in Northwest Washington. Wholly detached homes, on big 50-foot lots, in a neighborhood that is consistent in the character of the houses.. They are "Lifetime" Homes and that tells you all you need to know of quality.

Exhibit Home

4513 Brandywine St. N.W.

Furnished by Hutchison; Draped by Ligon.

You will be delighted with the home. Consider that you are only 15 minutes from downtown and that the best schools in Washington are only five minutes walk.

$9,750

FHA Financing

Open Every Day and Evening, Including Sunday

Chevy Chase HEALTH HOME

DIRECTIONS—Out Wisconsin Avenue to River Road—left one block to Brandywine Street.

1404 K St. N.W. **CAFRITZ** DIstrict 9080

Owners, Architects, Builders

NEW DETACHED BRICK HOMES

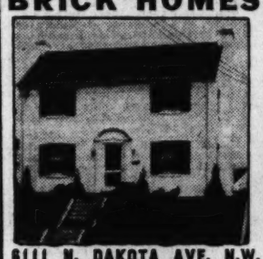

6111 N. DAKOTA AVE. N.W.

$9,450

Furnished and Draped by P. J. NEE CO.

ROBERTSHAW GAS APPLIANCES

Drive out 13th Street N.W. to Quackenbos St. or Rittenhouse St., turn right (east) to 2nd St. and homes.

This home contains large living room with fireplace, spacious all-gas modern kitchen, large dining room and pine-paneled recreation room. Upstairs are three large bedrooms and spacious tile bath, completely equipped throughout with Crane bathroom fixtures. There is a detached garage on the beautifully landscaped lot; weather-stripped, screened and insulated slate roof, automatic gas furnace.

LEVIN P. HANDY

Southern Bldg. NA. 6314

FOR HOME AND INVESTMENT

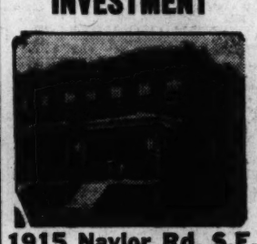

1915 Naylor Rd. S.E.

8 Minutes From the Capitol

ONLY ONE LEFT

2 Families Can Live in Complete Privacy

New brick homes, each having 6 large rooms, 2 tiled baths, ultra-modern kitchen, hand-decorated walls, best construction features, fully insulated. Many other attractive features. Overlooking park and golf course. Close to stores, schools and transportation.

Attractively Priced

Easy Terms

To Reach: Drive over Pa. Avenue Bridge, turn right on Minnesota Ave., then right on Naylor Road and proceed to houses.

Regal Homes Corp.

1901 Naylor Rd. S.E. Li. 9826

PRE-OPENING
ALL THIS WEEK

Just to let you see what a fine home this is.

3109 Tennyson St. N.W.

Chevy Chase, D. C.

Open and Lighted

WM. H. SAUNDERS CO., Inc.

1519 K St. N.W.

DIst. 1015

"Saunders Service Since 1887"

Northwood Park

$650 Cash, $55.00 Per Month

This beautiful home priced at only $6,250. Ready to occupy today.

- Large Wooded Lot 75x186
- 5 Comfortable Rooms
- Full Basement
- Ideal Location
- Finest Brick Construction
- Triple Walls
- Ample Closet Space
- Automatic Heat
- All Conveniences
- Attractive Terms

Open and lighted daily 10 a. m. to 10 p. m.

ROBERTSHAW GAS APPLIANCES

—TO REACH—

Drive out 16th St. or Georgia Ave. to Silver Spring traffic light. Follow out Colesville Pike beyond Indian Spring Club and Four Corners to our sign on left.

W. M. Ward, Owner and Developer. James Wilson, Exclusive Agent. SHepherd 4330

One of the Outstanding Buys in Va.

Beautiful Permanesque Homes Village

$5,300

Payments Can Be Arranged as Low As

$27

Monthly

Inspection Invited Daily Till 9 P. M.

5 Rooms—Tile Bath—Garage—Oil Heat

Containing a large living room, dining room, kitchen, 2 bedrooms, tile bath, porch, 10x20, garage, large lot, hot water, automatic heat, electric refrigeration, electric stove, pastry mixer, copper roll screens, Vita glass, steel casement windows. The finest of structural features have been combined with beauty of design to make this one of the outstanding homes on today's market.

TO REACH—Drive over Arlington Memorial Bridge to Arlington Memorial. Take road to left and continue past the Little Tea House on South Arlington Ridge Road (Mt. Vernon Ave.) along the ridge to Russell Road, turn right and BEVERLY HILLS entrance is only a few hundred feet beyond.

PERMANESQUE HOMES VILLAGE, Inc.

BEVERLY HILLS, VA. Phone ALEX. 1304

Work of Erection Is Progressing Rapidly

TEN STEEL & COPPER FABRICATED HOMES

PRICE, $7,350.00

The steel and copper sections of the first home were erected in 10 hours by four men. The homes contain living room, 2 bedrooms, bath, kitchen, dinette, and utility room, porch and garage. These homes are quality built—the result of engineering research by the companies listed below:

Materials and Equipment by

Copper—KENNECOTT COPPER CO.
Heating—CHRYSLER AIRTEMP.
Plumbing—BRIGGS MFG. CO.
Steel—REPUBLIC STEEL CO.
Windows—CRITTALL MFG. CO.

The houses are located between Connecticut Avenue and Wisconsin Avenue just south of the East-West Highway on Montgomery Avenue in Bethesda.

CAREFREE COMFORT with MODERN GAS APPLIANCES

Warren-teed Homes, Inc.

R. BATES WARREN, Pres.

1108 16th St. NAt. 9453

New B. H. Gruver-Built Homes

2412 to 2440 39th Pl. N.W.

on WEST side of 39th Place South of Calvert St. N.W.

Equipped with Bryant Automatic Air-Conditioned Heat for your comfort and convenience.

ATTRACTIVE 18-ft. and 20-ft. English Normandy homes. Red face brick exterior with variegated colored slate roof. Large porch. Practical interior floor plan with vestibule entrance and clothes closet, living room with open stone fireplace and dining room. Complete kitchen. Second floor: 3 and 4 bedrooms, 2 baths. Cozy finished recreation room. Laundry. Built-in garage.

Furnished Exhibit Home

2438 39th Place N.W.

Open 9 A. M. to 9 P. M.

CAREFREE COMFORT with MODERN GAS APPLIANCES

B. H. GRUVER

Owner-Builder
819 Investment Bldg.
NA. 1757

SPECIAL SHOWING
EVERY AFTERNOON AND EVENING

$5,950 to $25,000

A Home or Lot to Suit You in

HILLWOOD ESTATES

On the Big Lee Memorial Boulevard

You have never seen such a complete home community . . . "Only 15 motor minutes from the White House" . . . nor such a complete STONE STUDIO 5-ROOM HOME . . . at only $5,950 . . . a beautiful BRICK COLONIAL with 6 rooms . . . the FRENCH NORMANDIE STONE "HOME WITH A SILVER LINING" . . . the most beautiful big home you have ever inspected . . . drive out this afternoon or evening and inspect these homes.

Quickly reached in 15 minutes by driving over Memorial Bridge, through Fort Myer, out Pershing Drive to Glebe Road, left to Lee Memorial Blvd., and right 3 miles to Hillwood Estates.

You can also select a homesite . . . an estate or a five-acre tract . . . at a really low price . . . and plan a home to suit you and your family . . . just come out and see this lovely community on this beautiful broad boulevard . . . just 15 motor minutes from the White House . . .

Five Exhibit Homes Now Open

OWNERS AND DEVELOPERS

EAKINS PROPERTIES,

FALLS CHURCH, VA.

Phone Falls Church 656

Exclusive Agent

BEITZELL Realtor

Tower Bldg. DI. 2100

Visit the New "Electric Garden" Home in Barnaby Woods

6608 32nd PLACE

This home has a distinctive, appealing type of architecture. It features a sizable living room, a cozy fire hearth with attractive mantel overhead; the exceptionally well-spaced dining room overlooks beautiful landscaping and has comfortable wide window seats. There is also a first-floor den opening into a convenient shower-bath room. The kitchen is ultra-modern with modern gas appurtenances, floored with Armstrong's linoleum. Upstairs there are three evenly ventilated bed chambers each spaced for twin beds, and two tiled baths equipped with the latest plumbing accessories. There is also an accessible finished attic. In the basement just off an attractive garden porch is a panelled card or cocktail room, floored with attractive flagstone. The garage is within the house and features a "light touch" automatic door. A compact O. H. gas furnace constitutes a highly efficient heating unit. Construction specifications include: Complete insulation, furred walls, shutters, copper gutters and downspouts, heavy Vermont slating, metal weather stripping, recessed radiation, Ritter flooring, highest grade door hardware and lighting fixtures. Inspect daily and evenings or phone salesman on premises for appointment at CLeveland 0570.

Inspection by Appointment Only

THOMAS J. FISHER & COMPANY

REAL ESTATE, LOANS AND INSURANCE

725 15th St. N.W. District 6330
Evenings Cleveland 6380

BROWN BROS.

PRESENT WASHINGTON'S BIGGEST NEW HOME BARGAIN

WITH MORE NEW FEATURES THAN YOU WILL FIND ANYWHERE AT

ONLY $8,750

5122 3d St. N.W.—Open Day and Night to 9 P. M.

WHY delay buying a home when you can obtain all these features at this low price . . . material and fixtures are much higher . . . and we cannot duplicate these homes again at this low price?

DRIVE OUT NOW!

—Featuring—

Large Living Room
Big Dining Room
Breakfast Nook
De Luxe Kitchen
Built-in Garage

- 3 Bedrooms
- 2 Tiled Baths on Second Floor
- Ample Closet Space
- Recreation Room

- Automatic Heat
- Large Front Porch
- Furred Walls
- Weather-stripped
- Screened

CAREFREE COMFORT with MODERN GAS APPLIANCES

Drive out Kansas Ave. or Georgia Ave. to Gallatin St. and turn east to third.

907 13th St. N.W.

BROWN BROS. CORPORATION *Builders of Quality Homes*

Dis. 3727

NED BRANT—A Story of College Athletics — By Bob Zuppke, Famous Football Coach.

10-21
BUD SHEKELS—WHAT DO YOU MEAN? YOU REFUSE TO TAKE NED BRANT'S PLACE AT LEFT HALF?
ASK HIM WHY I DON'T, COACH
LISTEN, YOU TWO—I'M ABOUT FED UP ON THIS KINDERGARTEN STUFF—
UNTIL YOU CHOOSE TO ACT LIKE MEN AND FORGET YOUR PETTY DIFFERENCES, YOU NEED NOT REPORT FOR FOOTBALL PRACTICE!
WELL, YOU GOT US KICKED OFF THE SQUAD!
WHY WOULDN'T YOU GO IN FOR ME, BUD?

APPLE MARY — By Martha Orr

YOU'LL PAY ME THAT DOLLAR, OR I'LL BREAK EVER' BONE IN YER BODY.
HELP. HEL-UP! SOMEBODY STOP 'IM.
HE'S GONNA MOIDER US. DON'T LET 'IM DO IT.
WHATS THE BIG IDEA, WILLY? I'LL HAVE TO LOCK YOU UP IF YOU CHASE PEOPLE.
10-21
MARTHA ORR
I DON'T CARE. THEY PROMISED TO PAY ME A DOLLAR FER SETTIN' FIRE TO APPLE MARY'S STORE.
MARY'S STORE? WELL, WHAT IN— GO ON—
BUT THEY SAY I BURNED THE WRONG ONE, AND WON'T PAY ME.
SO—YOU TWO ARE IN ON THIS?
AW, HE'S NUTS. YOU KNOW THAT

LALA PALOOZA — Hitch-Hiking Made Easy — By Rube Goldberg

STEP ON IT, JIM—I DON'T LIKE THE LOOKS OF THAT GUY
MAYBE HE ESCAPED FROM THE WACKY WARD
I'M ALL WORN OUT TRYIN' TO GET SOMEBODY TO STOP—HO HUM
GIDDAR EDGAR
SIS CERTAINLY DIDN'T FORGET NOTHIN'—SHE MUST EXPECT ME TO STAY HERE ALL WINTER
Z Z Z

MICKEY FINN — By Lank Leonard

BUT UNCLE LARRY, SOMETHING MUST HAVE HAPPENED TO HIM—I JUST KNOW HE WOULDN'T FORGET!!
IT'S THE NEXT CORNER, AIN'T IT, MICKEY?
YEAH!—BUT—GOSH—IT—IT'S ALMOST TEN O'CLOCK—WHAT'LL SHE THINK OF ME—OH, THIS IS TERRIBLE!
THERE'S THE BELL! OH, UNCLE LARRY, I HOPE IT'S HIM! I HOPE IT'S HIM!!
—THEN I HADDA GO TO THE STATION HOUSE—SO YA SEE I JUST COULDN'T HELP IT—I—I HOPE YA WON'T BE AWFUL MAD AT ME.
WHY MICKEY, DARLING—IT WASN'T YOUR FAULT—AND—OH—I'M SO GLAD YOU'RE SAFE!

DIXIE DUGAN — An Offer! — By J. P. McEvoy and J. H. Striebel

I SAW THE LAST PLAY OF THE SUMMER SEASON IN STOODWOCK—THE ONE JUST BEFORE THE OLD BARN THEATRE BURNED DOWN!
YES—?
—AND RIGHT THEN AND THERE I DECIDED THAT YOU HAD JUST WHAT I WANTED FOR MOTION PICTURES!
—BUT YOU GOT OUT OF TOWN BEFORE I COULD TALK TO YOU—IT IS FATE THAT WE SHOULD MEET AGAIN ON THE HIGHWAY—NOW HERE'S MY PROPOSITION!—
I'LL GIVE YOU ONE THOUSAND DOLLARS FOR THAT EXTRAORDINARY HONEY BEAR OF YOURS!

JOE PALOOKA — Saved — By Ham Fisher

SIX—SEVEN—
EIGHT—
BONG
THE BELL RINGS AS THE REFEREE COUNTS EIGHT—JOE'S SECOND RUSHES OUT AND GRABS PALOOKA AND DRAGS HIM TO HIS CORNER—THE BELL SAVED HIM FROM A K.O.
10-21
NOBODY CAN GET IN. SIT DOWN.
LET ME IN THAT RING, I TELL YA!!
EASY MISTER—
THE FANS ARE AWE-STRUCK—PALOOKA WAS OUTPOINTING DROPPER AT EVERY TURN—WHY DID HIS MANAGER THROW THE TOWEL IN?
W-WHAT HAPPINED??
IT WAS ONLY A FOUR ROUND EXHIBITION. TECHNICALLY PALOOKA'S TITLE IS NOT AFFECTED, BUT HIS STANDING HAS RECEIVED A SEVERE SET-BACK.

THE GUMPS — Studying Her Lesson

AH GOOD AFTERNOON, TILDA—AND DID YOU DECIDE ON THE STYLE OF HAIRDRESS YOU WANT?
YES MADAM ZANDER—I'VE DECIDED ON THE POMPADOUR CURL
10-21
WE'RE GOING TO MAKE YOU SO ATTRACTIVE THAT HALF THE ELIGIBLE BACHELORS IN TOWN WILL PROPOSE TO YOU
NOW YOU QUIT YOUR KIDDING—MADAM MIND IF I READ WHILE YOU WORK?
DIARIES OF FAMOUS VAMPS

NAPOLEON AND UNCLE ELBY — By Clifford McBride

HAROLD TEEN — From Sparring Partner to Opponent

?
RAT TAT TAT
RAT-A TAT TAT
HOLY COW! IS HAROLD DOWN PUNCHIN' TH' BAG ALREADY? BOY! THAT'S PEP!
NAW! IT'S POISON PEMBROOK!
I'LL HAFTA GET HAROLD—SO'S TH' BOYS KIN DO SOME SPARRIN'!
NO USE RUSHIN', SON!
POISON HAS DECIDED TO GO OUT AFTER TH' AMATEUR TITLE HIMSELF!
EARL FED

BENNY — Hey, the Other Way! — By J. Carver Pusey

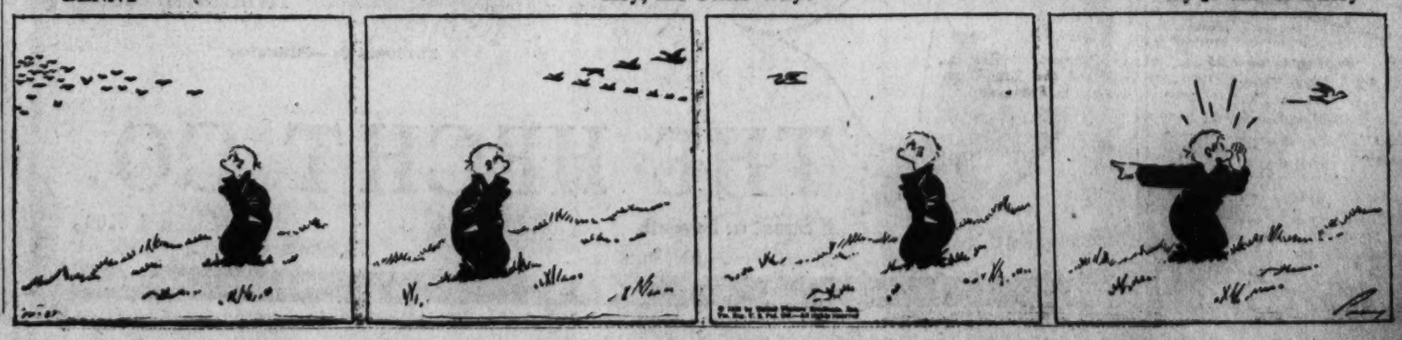

Daily Crossword Puzzle

ACROSS

1 At or from a distance
8 Theme
10 Interweave
14 Kind of spice
15 Heather
16 Copper washer used in shipbuilding
17 Poems
18 Wise men
19 S-shaped molding
20 Take offense at
22 Aunties
24 Buffice
25 Wheedle
28 Couch
31 Performed alone
32 Decorates
36 Biblical king
37 Fermented juice of certain East Indian palms
38 Down: prefix
39 Steep
40 Large covered wagon
41 One who travels about selling goods
43 Leaf of the palmyra palm
44 Greek letter
45 Player at children's games
46 Puts on
47 Correlative of neither
48 Rent again
50 Small decorative covering for furniture
51 Since: Scotch
52 Testify under oath
54 About
55 Cherry color
58 Inquire for lost goods
62 Dismounted
63 One who is constantly taking medicine
67 Infrequent
68 Part of an old-fashioned rifle
69 Order of amphibian animals
70 Goddess of discord
71 Uttered
72 Suspicious: slang
73 Transmitted

DOWN

1 Cupid
2 Grow dim
3 Tennis points won by service strokes
4 Color of the garden snapdragon
5 Trial money of account
6 Anglo-Saxon
7 Porcine animal
8 Congealed water
9 Bay on the coast of Maine
10 Appropriate
11 Theater box
12 State positively
13 English river
21 Japanese drama
23 Changes
25 Measure of cut wood
26 He of the wonderful lamp
27 Sweetheart: Scotch
28 Disunite
29 Egg shaped
30 Ultimate
31 Hard fat
33 Subtle sarcasm
34 Fruit of a vine
35 Gaze
37 Treats maliciously
38 Refuse
42 Mineral deposit
49 Supervised a publication
50 As far as
51 Traps
53 Pertaining to the feet
54 Conjunction
55 Feline animals
56 Lamb's pen name
57 Mountian in Switzerland
58 Server
59 Solicitude
60 The Emerald Isle
61 Remainder
64 United
65 Short for a girl's name
66 Sin

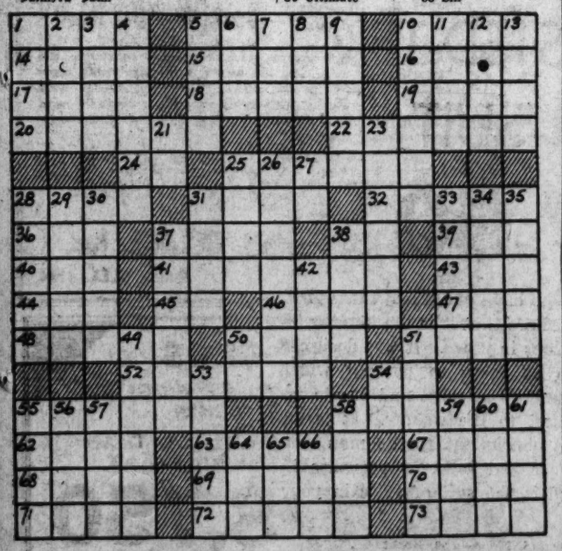

SOLUTION OF YESTERDAY'S PUZZLE.

D	A	T	A		L	I	F	T		R	O	B
A	T	O	P		A	N	O	A		E	V	A
L	A	M	P		S	T	O	P	O	V	E	R
			E	X	T	O	L		W	I	N	D
R	E	P	A	Y	S		E	V	E	S		
A	R	A	R	S		P	R	E	S	I	D	E
P	I	T		T	R	A	Y	S		O	A	R
S	E	T	T	E	E	S		T	I	N	T	S
		E	A	R	S		P	A	R	S	E	E
E	R	R	S		P	A	U	L	A			
T	I	N	K	L	I	N	G		D	E	E	D
O	P	E		O	T	O	E		E	R	G	O
N	E	D		W	E	N	T		S	I	G	N

Copyright, 1936.

Virginia Librarians Open Meeting Friday

Special Dispatch to The Post.

Lexington, Va., Oct. 20.—Heads of municipal, college and high school libraries throughout Virginia will gather at Old Point Comfort Friday and Saturday for the annual meeting of the Virginia Library Association at the Chamberlin Hotel. Miss Blanche Prichard McCrum, librarian at Washington and Lee University and president of the association, will act as chairman.

Campfield Tours South.

Staunton, Va., Oct. 20.—William S. Campfield, of Staunton, secretary treasurer of the Virginia State Horticultural Society, is on a tour to Southern and Central State markets in the interest of Virginia apples, his itinerary including Atlanta, Birmingham, Meridian, Hattiesburg, Mobile, New Orleans, Vicksburg, Memphis, Chattanooga, Nashville, Louisville and other points. He will return to his headquarters here about November 1.

FUNNY SIGNS by RAY BARNES

FROM BATTLE CREEK, MICH.

SALT SHAKER
NITE
The Spot
TUESDAY AUG 11.
WE HAVE LOST SO MANY SHAKERS IN THE LAST FIVE YEARS THAT WE WILL GIVE A BASKET OF GROCERIES FREE TO THE PARTY BRINGING BACK THE MOST SALT SHAKERS THAT NIGHT. WARNING - - ALL BEER PLACES WATCH YOUR SALT SHAKERS.
THANKS TO J.M. SHAFER

FOUND IN NEW YORK CITY - BY MARY HATHAWAY HAGER.

Watch out for funny signs. Send them to Ray Barnes, in care of this newspaper.

AUNT HET

By ROBERT QUILLEN.

"Sometimes I envy rich folks, and then I remember that all their millions won't buy 'em blackberry jelly like I make."

Copyright, 1936, Publishers Syndicate.

RENT THE VACANT ROOMS with a POST WANT AD

Text of Gov. Landon's Los Angeles Speech Urging Nation to Support Constitution

Los Angeles, Oct. 20 (AP).—The text of Gov. Alf M. Landon's address here tonight follows:

Six weeks ago I went to the East Coast—to Maine, on the eve of the State election. My purpose was to tell the people there how serious are the issues that face us.

Tonight, on the eve of the national election, I come to the Pacific Coast for the same purpose. I come to talk about a serious issue—abuse of the power of Government, and its threat to our liberty and our independence.

The Pacific Coast was settled by men and women who possessed the pioneer qualities of self-reliance, courage and love of independence. Those who followed possessed the same qualities. In three-quarters of a century you have created on the shores of the Pacific a new economic empire. This has been done, and could only have been done, under a Government which guaranteed economic freedom, political freedom and personal liberty.

For a century and a half, this freedom and this liberty have been protected under the charter of our Government, the Constitution.

New Theory Attacked.

Today the usefulness of our Constitution is being questioned. We have been told that it is out of date, that the very freedom it guarantees us is the cause of our present trouble. In my opinion, this reasoning is tragically wrong. The planned society, which is the alternative to representative government, is spreading rapidly throughout the world. We know only too well how it has worked out in actual practice. It has destroyed freedom of speech, freedom of the press, freedom of religion. It has robbed the people of those great guarantees of personal liberty and human rights that we enjoy under the American system. I do not believe that a temporary depression is adequate reason for changing our whole form of government.

The men who drew our Constitution knew and feared the tyranny of a centralized government over which they had no control. They were determined that in the creation of this new government that tyranny could never exist. So effective was their work that for a century and a half the American people have not known the meaning of tyranny. We have forgotten that eternal vigilance is the price of liberty. Too many are inclined to laugh at this truth as a "horse and buggy" 'bromide.

Warns of Dangers.

We have forgotten that once the censor forbids us to speak as we please, once the Government forbids us to worship as we wish, once the jailor enters our homes without warrant—it will be too late to protest. We will no longer be free.

George Washington warned us that we should ever be on our guard against attempts to "undermine what cannot be directly overthrown." Let us examine the record of the last four years in the light of that warning.

This Administration came into power at a time of great national crisis. Unusual powers were granted to the Chief Executive. But when the crisis was over, the Administration refused to give up its extraordinary powers. Instead, it asked for more. It seemed obsessed with the idea that it had a mandate to direct and control American business, American agriculture and American life.

Recall a few of the things they tried to do.

They tried to tell our farmers how much they could plant and how much they could not plant.

They tried to tell our business men how much they could produce and under what conditions they could run their business.

They tried to tell labor who could and who could not represent them in negotiations with their employers.

Sees Liberty Menaced.

Was this an undermining of our liberties? I think so. And the proof of it is, so many of our fellow citizens rebelled at these tactics that the administration was forced to abandon the substerfuge of voluntary co-operation. It cracked the whip on those individuals who refused to be led like sheep. It resented any criticism which recalled what American initiative and free enterprise had done for the country. And when the Supreme Court declared its methods unconstitutional, the administration actually attempted to bring the Supreme Court into disrepute.

Spokesmen of the Administration made stump speeches and issued statements condemning the court. They ridiculed the justices. They said they were obstructing progress.

Even the President joined in this undermining attack on men who were only doing their duty—men sworn to uphold the constitution of the United States. The President predicted disaster if his plans were held unconstitutional. They were held unconstitutional. Now he claims credit for the improvement that followed. He says, "we planned it that way."

Fortunately the Supreme Court had the prestige and the integrity to withstand the abuses that were heaped upon it. But for the private citizen it was not so easy. No private citizen likes to be held up to public scorn by public officials. His freedom to criticize—that is, his freedom of speech—is bought at a high price indeed when the integrity of his motives is questioned by his government. It is a little wonder that many fell into line.

For those who refused to be silenced by these methods, other intimidations were devised. Business men with Government contracts were threatened with cancellation. Business men who wanted contracts were warned that they must toe the line. All business men, under the Blue Eagle, were faced with arbitrary enforcements of arbitrary interpretations of arbitrary rules—rules not made by Congress but by some appointed subordinate sitting at a desk in Washington and fumbling with the business of the country.

But the irony of this abuse of the power of Government was that the small businessman, in whose name the Government had supposedly acted, was the very man who suffered most. He could not afford to keep a lawyer in Washington to inform him of the latest rules and regulations. He could not compete under the monopolistic conditions laid down by the codes.

In short, the whole plan acted as a millstone around the neck of the little fellow, and what did it do for the big fellow? It had the effect of strengthening his position—it fostered monopoly. In this it was a forerunner of this Administration's most recent tax bill—the bill which makes it virtually impossible for the little fellow to accumulate the reserves necessary to his protection and growth.

Maine Speech Recalled.

As I said at Portland, Me., on September 12:

"Government must protect the average man against aggressive exploitation by the strong * * * Unless Government is constantly on guard to defend competition against abuses, a free enterprise system tends to become an entanglement of vested interests and rigid prices.

"But the solution is not to abandon a free enterprise system for a system of Government monopolies.

"The solution is to free the forces of competition—to stamp out unfair trade practices and monopoly. This will allow the American people to resume their steady march of progress."

One way of stamping out unfair trade practices and monopoly was pointed out by Justice Cardozo in his concurring opinion in the NRA decision of the Supreme Court. The learned justice said:

"If codes of fair competition are codes eliminating 'unfair' methods of competition ascertained upon inquiry to prevail in one industry or another, there is no unlawful delegation of legislative functions when the President is directed to inquire into such practices and denounce them when discovered. For many years a like power has been committed to the Federal Trade Commission with the approval of this court in a long series of decisions."

Different Under NRA.

This is a very different method, as the learned justice also said, from that provided in the NRA codes, which were "delegation running riot."

Now let us consider the power of the public purse and how it can be abused.

The present Administration has spent $25,000,000,000. Of this enormous sums, billions have been spent by the Chief Executive, practically at his own discretion.

The present Chief Executive has had placed at his disposal eight times as much discretionary spending power as was given to all of his predecessors together in 143 years of our history.

The power that this has given to the Chief Executive cannot be calculated, and he has not hesitated to use it. Nor has he hesitated to take the next step in tampering with the basic principles of democracy. The executive branch is now refusing to make public the salaries paid and the names on the pay rolls under blank check appropriations. There is also unmistakable evidence that they have been used to prevent criticism by officials and representatives of local communities. There is unmistakable evidence that these funds have been used in an attempt to prevent freedom of choice at the polls. Nothing can be more shameful than the way some of these Federal funds have been distributed. Special groups and special localities have been singled out solely for political reasons.

Relief Abuse Cited.

Relief funds have been used in an attempt to force our less fortunate fellow citizens to vote for the return of this Administration to power.

Does this undermine our freedom? I think so. We all know that under this Administration, the managers of relief have played favorites—they have developed two classes of relief, common and preferred.

Let us not forget that abuse of the Government's right to spend leads to abuse of the Government's right to borrow. Abuse of the right to borrow is the first step to inflation and is a direct threat to all those who by thrift have accumulated savings.

An inherent part of Government's power over the purse is the power to tax. When abused, it becomes the power to destroy. Many of the so-called revenue measures passed under this Administration were not designed to raise revenue. They were designed to force the nonconformer into line, to threaten him with destructive and punitive taxation. They were an attempt to accomplish indirectly by taxation what could not be accomplished directly under the Constitution.

"Fishing" Assailed.

The powers I have been discussing are for the most part clearly defined by the Constitution or decisions of the Supreme Court. But there is one that has never been clearly defined. I speak of the Congressional power of investigation. But even if the letter of the law is not clear, the spirit of the Constitution is unmistakable.

No legal hair splitting can hide the difference between an investigating committee that is trying to get information useful in the framing of laws and an investigating committee that is indulging in a fishing expedition into the private affairs of private citizens—a committee that is out to get the crooks and a committee that is out to get the critics.

In the last three and one-half years, Congressional investigations have budded and blossomed in unusually rank profusion. No soil of real or fancied wrongdoing is so poor that it will not sprout a full-fledged investigation. They are too often carried on in flagrant disregard of the rights of citizens.

Investigation All Powerful.

Witnesses have been brought before investigating committees and treated as criminals at the bar of justice. But with this difference: their rights have not been respected as in our courts of law. For many of these investigating committees have acted as prosecuting attorney, jury and judge combined. The sentence they pass has too frequently been a reputation unjustly smeared before the public. Is this an undermining of our freedom? You know it is. It is a direct violation of the spirit of the Bill of Rights.

One Congressional investigation, characterized as a fishing expedition, openly and flagrantly violated the constitutional restriction against unreasonable search and seizure. Great masses of private correspondence were taken. Reports state that the papers seized have been used for purposes having no connection with the alleged subject matter of the investigation.

And recently a Congressional investigation has been carried on for what seems to be purely political ends. In this case the thinly veiled purpose apparently was to discredit a political movement which the controlling party wished to crush.

It is obvious that all investigations are not an abuse of the power of government.

Condemns Wrong Use.

Congress does have great and wise powers of investigation.

But the existence of the power is no justification for its abuse. And abuse of it is contrary to the spirit of the Bill of Rights, even if it does not transgress the letter of the law. We must look to the spirit of the Constitution if it is to fulfill its great purpose in protecting this people. We must look to the leadership and responsibility of Congress to see this spirit remains a living force. In the last three and a half years this administration led us far from the principles of the American form of government. That this has been deliberate there can be no doubt. A trusted official and close adviser of the Chief Executive has expressed in precise terms the processes this Administration is following. He used these words:

"We begin with small unnoted changes and end by not being able to resist vast and spectacular ones—at which time our systems of theory tumble unwept into the grave."

We have every reason to believe that this Administration would consider a return to power an indorsement of its policies. If we are to preserve our American form of government, this Administration must be defeated.

Our only safety is to return to our Constitution. For our Constitution was the product of long experience in the practice of government. It reflects centuries of striving and of suffering by a people determined to be free.

When Washington first took his oath of office, the Colony of Virginia already had 182 years of history, and the Colony of Massachusetts 169. Indeed the greater number of the colonies were older than our Government now is, under our Constitution. The framers of our Constitution were practical men. They were stern realists who knew the pleasing guises in which tyranny creeps upon the people. And they knew the bonds of despotism. Schooled in each, they saw through and behind the one. They foresaw and forestalled the other.

Yet even these men with all their personal knowledge of tyranny and its methods, with all their love for freedom, with all their experience in practical legislation, were unable to frame a document satisfactory to the people. In spite of all the safeguards against tyranny which they inserted in the body of the Constitution, the people of the 13 original States were not satisfied. More safeguards were demanded.

Rights Guaranteed.

These additional safeguards are contained in the first ten amendments which are commonly called the Bill of Rights. They guarantee to the individual freedom of speech, freedom of the press, freedom of religion, freedom from unlawful search and seizure. They guarantee the right to a trial by jury. And last, but by no means least, they reserve to the people and to the States, all powers not specifically granted to the Federal Government.

The authors of our Constitution spoke of and for the people. They were not a group of unschooled experimenters. They were not anxious to break away from tradition. They were not anxious to set up, as President Roosevelt boasts he has, new instruments of public power that could be used to shackle the liberties of the people and enslave the public.

Their anxiety was for the people and only for the people!

If we would maintain our Nation, if we would keep it free, if we would set an example before the world of tolerance and peace, we must brook no tampering with our freedom.

Urges Constant Vigil.

Let us never forget what freedom means. Let us never forget that without freedom there can be no secuity. Let us never forget the high purpose in which this Nation was founded and for which we still must strive. Let us remember there is a larger Americanism than the little blueprints of a planned economy, than the disciplined citizenry which this Administation would like to foist upon us.

Its foundation is just government—a govenment that does not abuse its powers at the expense of the liberty and independence of the citizens. This larger Americanism was described by a great and fearless President, Theodore Roosevelt. Let me close by reading what he had to say:

"The larger Americanism demands that we refuse to be sundered from one another along lines of class or creed or section or national origin; that we judge each American on his merits as a man; that we work for the well-being of our bodily selves, but also for the well-being of our spiritual selves; that we consider safety, but that we put honor and duty ahead of safety. Only thus shall we stand erect before the world, high of heart, master of our own souls, fit to be the fathers of a race of free men who shall make and who shall keep this land all that it seemed to the prophetic vision of the mighty men who founded it and the mighty men who saved it."

Off the Record.

By Ed Reed

"Don't tell me that rake Junior Vandergilt hasn't been here—that's his pipe!"

Officials Seek Cause Of Canadian Oil Blast

Quebec, Oct. 20 (AP).—Heaps of smoking debris were examined tonight by investigators seeking to determine the cause of explosions which destroyed nine Canadian Oil Co. supply tanks, shattered windows and drove hundreds of residents to the street in the belief that an earthquake had struck Quebec last night.

Labor Gains in Norway.

Oslo, Norway, Oct. 20 (AP).—Despite Conservative gains, the Labor government today increased its total parliamentary representation to 70—short of a clear majority—on almost complete returns from a bitterly fought general election. The Laborites gained one seat and had hopes of adding two more, while Conservatives increased their representation by 6 to 36.

LOW ROUND TRIP FARES

Good on specified trains only—for details see flyers—consult agents.

Sunday, October 25
$3.50 New York

Saturday, October 31
$6.00 Pittsburgh
$4.50 Altoona

Baltimore
$1.25 Every Saturday - Sunday
$1.50 Daily—Good for 3 days

PENNSYLVANIA RAILROAD

October is HECHT MONTH

Hecht Month Savings in the Powder Box!

EUGENE CROQUIGNOLE PERMANENT WAVE

This is a very special price on one of our most popular permanents. And it's just in time to help you look your best for the fall social whirl. You'd better make your appointment early, for we expect a rush for this! Just telephone NAtional 5100, Ext. 290.

6.85 Regularly $10

The Hecht Co.—Fifth Floor

THE HECHT CO.

F Street at Seventh NAtional 5100

...A BIG Thing in Men's Clothing . . . The

British Lounge

WORSTED-TEX V-8 SUIT

37.50

The hundreds of men who have purchased these British Lounge V-8 suits declare that it is the biggest innovation in men's fashions in years. It was designed to fit all eight builds of man; to portray wider shoulders, a greater breadth of chest and create an illusion of greater height to the wearer. It is an accepted idea with the nonchalant Englishman who desires good fit, comfort and a fine appearance in his clothes. You'll call it the suit of suits in your wardrobe.

Men's Clothing—Second Floor—The Hecht Co.

THE BRITISH LOUNGE V-8 FITS AND FLATTERS ALL 8 BUILDS

Enjoy the convenience of a Charge Account at The Hecht Co. and get the added advantages of the exclusive Hecht Co. Charge-Plate Service.

THE HECHT CO.

F Street at Seventh NAtional 5100